

# Facilities and Construction Layout Drawing O'Toole A Pad Section 16, Township 6 South, Range 92 West

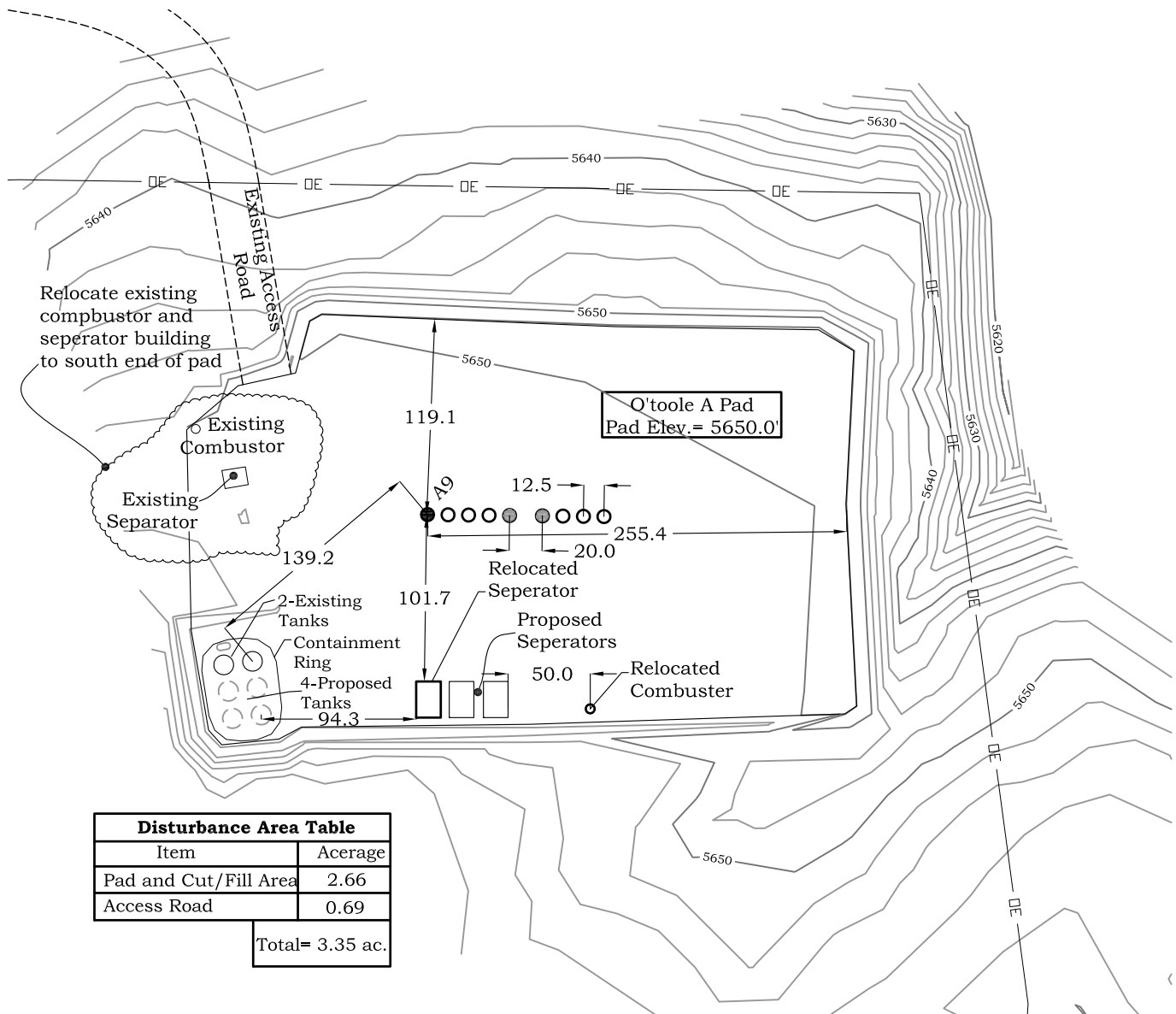

Graphic Scale in Feet  
1"= 100'



Disturbance Area Table	
Item	Acerage
Pad and Cut/Fill Area	2.66
Access Road	0.69
Total= 3.35 ac.	



**River Valley Survey, Inc.**  
110 East 3rd. Street, Suite 207  
Rifle, Colorado 81650  
Ph: 970-379-7846

**Project:** O'toole A Pad

**Field Date:** 12-27-10

**Date:** 12-30-10

**Proj. No.** 06001-08

**Scale:** 1"= 100'

**Sheet:** 4 of 10

**Well Location Plat  
Prepared For Antero Resources**

**Situate In:**  
SE1/4SE1/4 Section 16, T6S., R. 92 W.  
of the 6th P.M., Garfield County,  
Colorado



# ACCESS, GRADING AND BMP PLAN

## O'toole A Pad

### Section 16, Township 6 South, Range 92 West

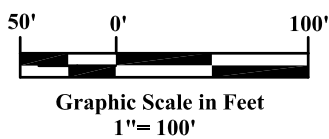
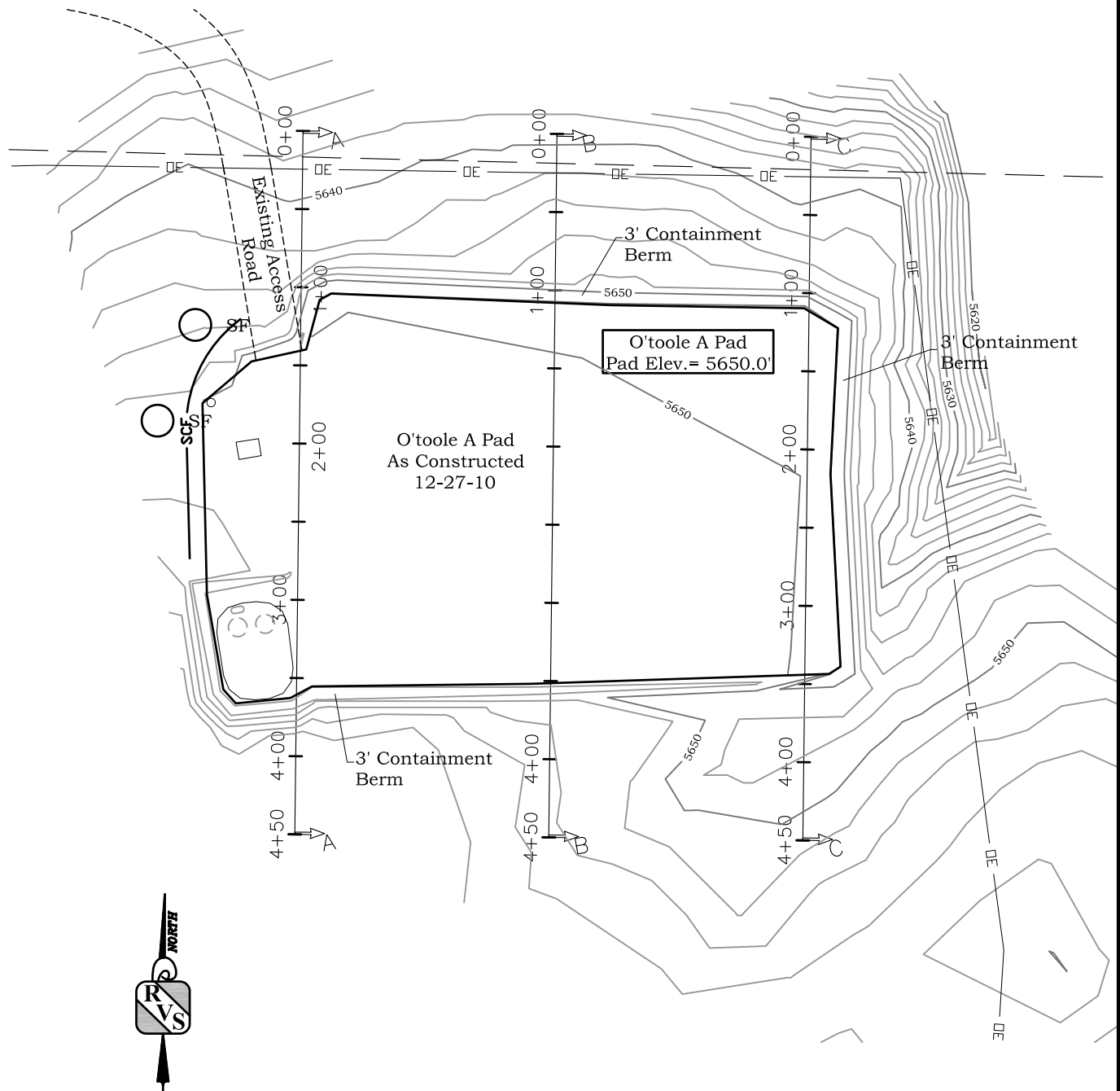

**River Valley Survey, Inc.**  
110 East 3rd. Street, Suite 207  
Rifle, Colorado 81650  
Ph: 970-379-7846

**Project:** O'toole A Pad

**Field Date:** 12-27-10

**Date:** 12-30-10

**Proj. No.** 06001-08

**Scale:** 1"= 100'

**Sheet:** 7 of 10

**Well Location Plat**  
**Prepared For** Antero Resources

**Situate In:**  
SE1/4SE1/4 Section 16, T6S., R. 92 W.  
of the 6th P.M., Garfield County,  
Colorado



# EXISTING CROSS SECTIONS O'toole A Pad Section 16, Township 6 South, Range 92 West

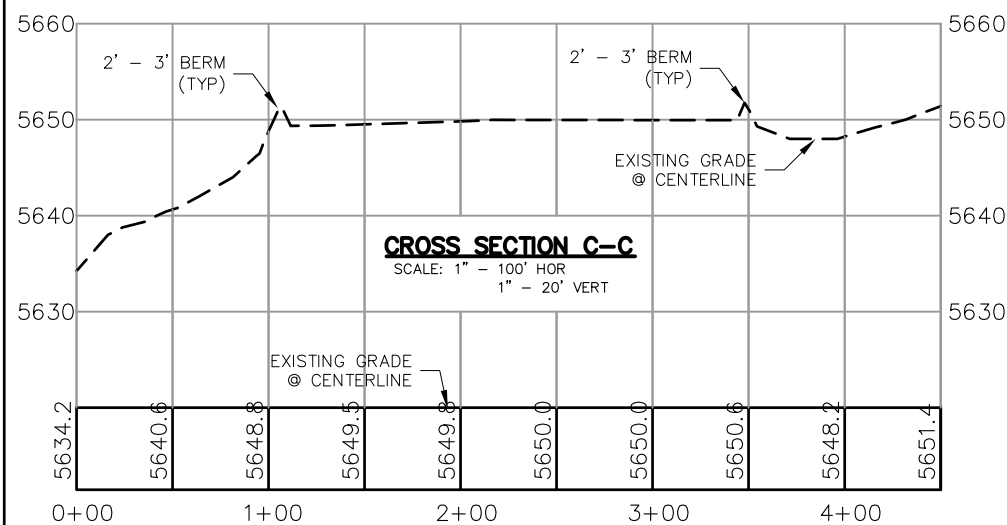
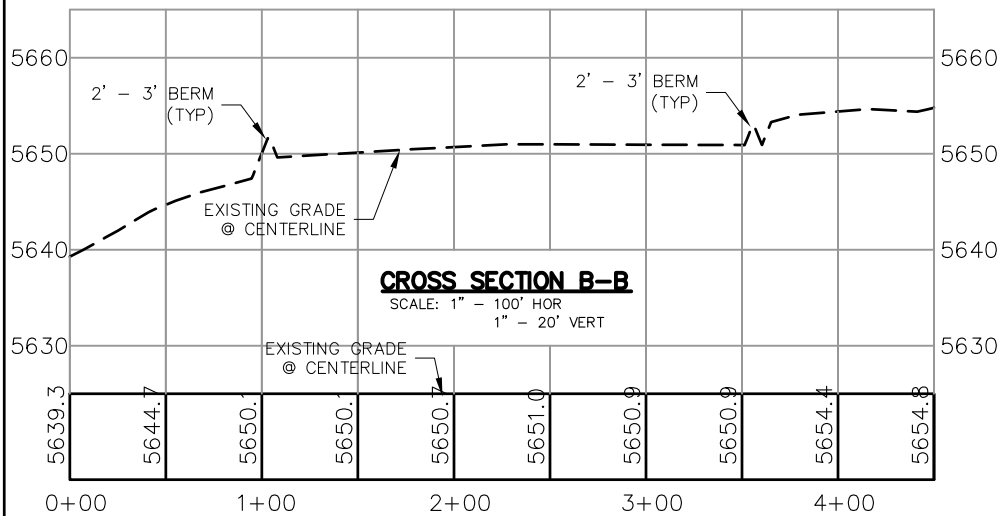
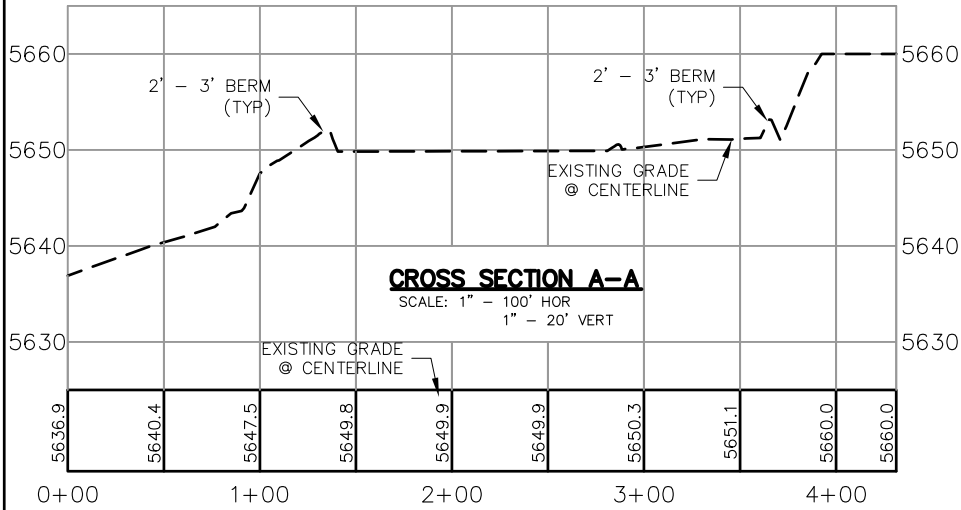

**River Valley Survey, Inc.**  
110 East 3rd. Street, Suite 207  
Rifle, Colorado 81650  
Ph: 970-379-7846

**Project:** O'toole A Pad

**Field Date:** 11-15-06

**Date:** 09-19-08

**Proj. No.** 06001-08

**Scale:** 1"= 100'

**Sheet:** 8 of 10

**Well Location Plat**  
**Prepared For** Antero Resources

**Situate In:**  
SE1/4SE1/4 Section 16, T6S., R. 92 W.  
of the 6th P.M., Garfield County,  
Colorado

