

Location Drawing

O'Toole A9

Section 16, Township 6 South, Range 92 West

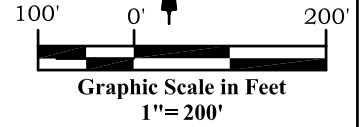

ARROYO, F J
PARCEL # 2179-164-00-440

400' Line From Edge of
Disturbance

Existing
Access Road

Residential
Overhead
Electric

Property Line

Edge Of
Disturbance

O'toole A Pad

O'Toole A9

High Tension
Overhead Electric

O'TOOLE, A & K
PARCEL # 2179-164-00-490



River Valley Survey, Inc.
110 East 3rd. Street, Suite 213
Rifle, Colorado 81650
Ph: 970-379-7846

Project: O'toole A Pad

Field Date: 12-27-10

Date: 12-30-10

Scale: 1"= 200'

Sheet: 3 of 10

Well Location Plat
Prepared For Antero Resources

Situate In:
SE1/4SE1/4 Section 16, T6S., R. 92 W.
of the 6th P.M., Garfield County,
Colorado



Location Drawing

O'Toole A9

Section 16, Township 6 South, Range 92 West



Graphic Scale in Feet
1"= 100'

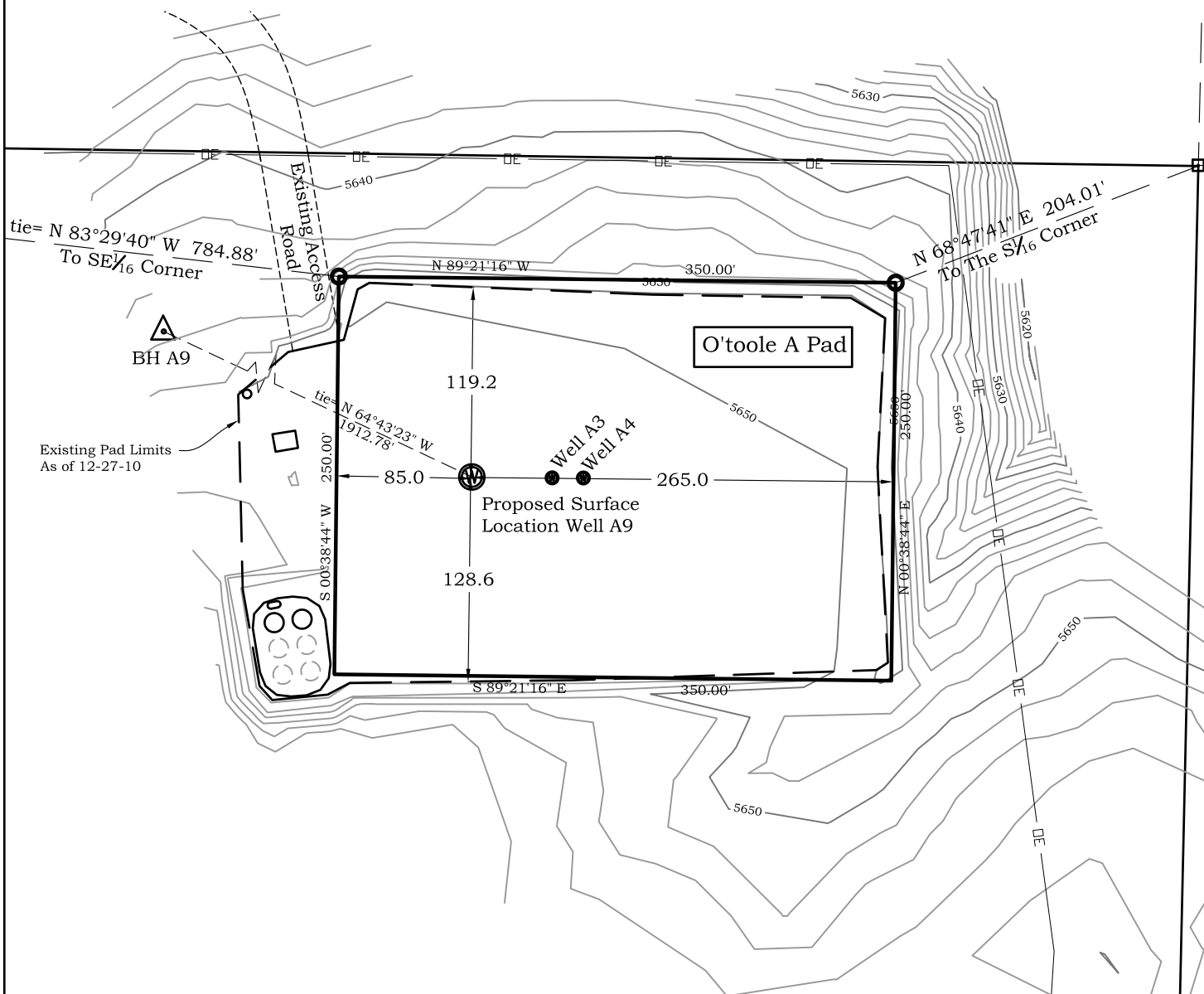

River Valley Survey, Inc.
110 East 3rd. Street, Suite 207
Rifle, Colorado 81650
Ph: 970-379-7846

Project: O'toole A Pad

Field Date: 12-27-10

Date: 12-30-10

Proj. No. 06001-08

Scale: 1"= 100'

Sheet: 2 of 10

Well Location Plat
Prepared For Antero Resources

Situate In:
SE1/4SE1/4 Section 16, T6S., R. 92 W.
of the 6th P.M., Garfield County,
Colorado

