

THE ACCOMPANYING DRAWING IS AN ACCURATE REPRESENTATION SHOWING THE LOCATION OF A PROPOSED WELL. THIS LOCATION MAY BE DESCRIBED AS A POINT 1412 FEET SOUTH OF THE NORTH LINE AND 700 FEET EAST OF THE WEST LINE OF SECTION 26 TOWNSHIP 5 NORTH, RANGE 45 WEST OF THE 6TH P.M., YUMA COUNTY, COLORADO.

NOTE: THIS IS NOT A LAND SURVEY PLAT
BASIS OF LATITUDE/LONGITUDE AND ELEVATION VALUES ARE
DERIVED FROM GEODETIC SURVEY MONUMENT DESIGNATED
SHERIDAN, PID LK0543 LOCATED APPROXIMATELY 3.7 MILES
NORTHEAST OF PROPOSED WELL LOCATION

BASIS OF BEARING IS THE NORTH LINE OF SECTION 26
TOWNSHIP 5N RANGE 45W OF THE 6TH P.M. WHICH IS ASSUMED
TO BEAR N 88°19'22" E

THERE ARE NO VISIBLE IMPROVEMENTS WITHIN 600'

NORTHWEST CORNER
SECTION 26-5N-45W
FOUND LARGE NAIL

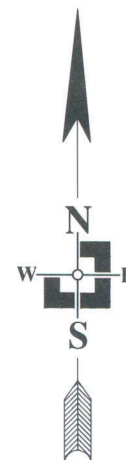
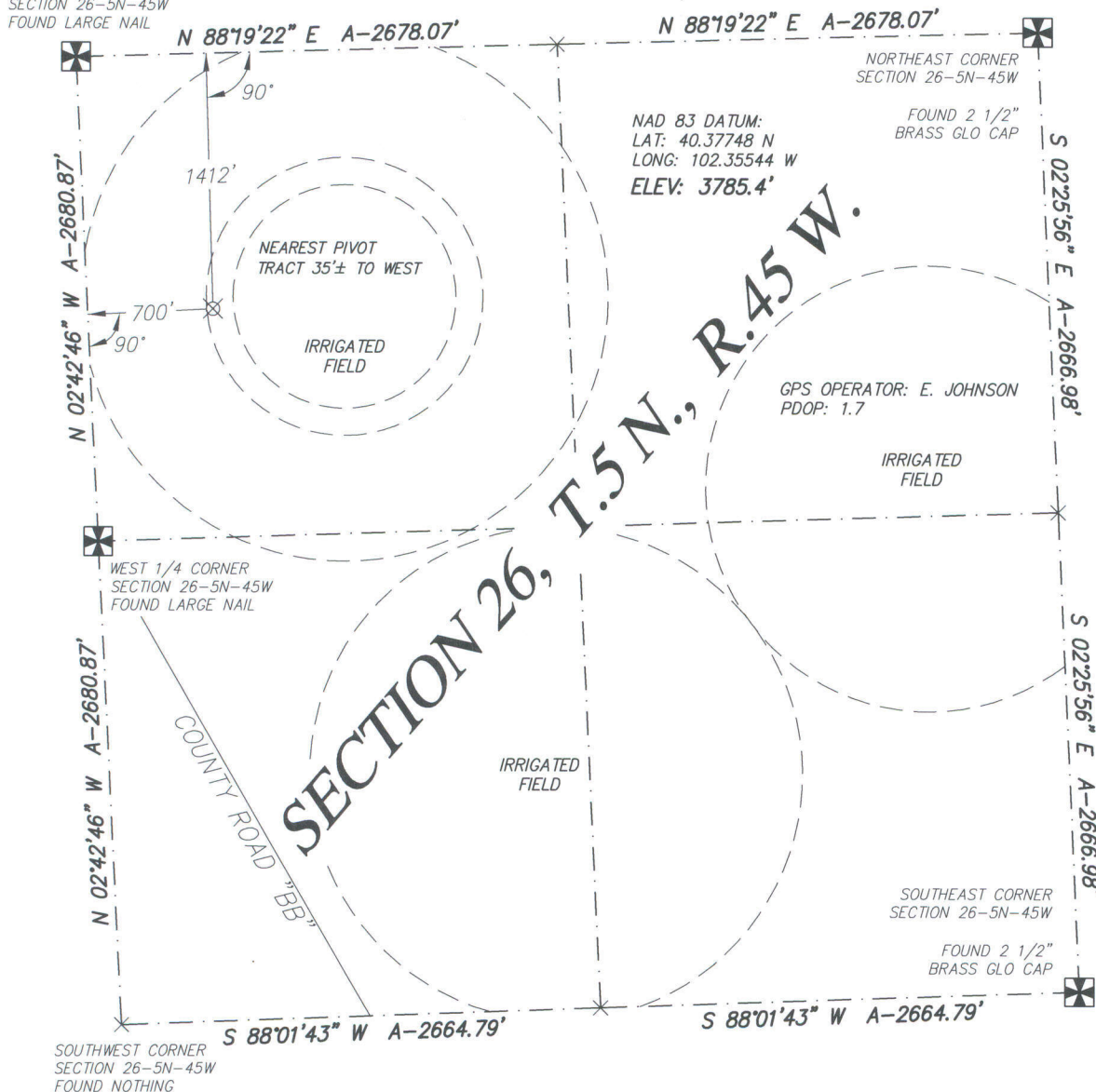

SCALE 1" = 1000'

LEGEND

- FOUND ALIQUOT CORNER
- PROPOSED WELL LOCATION
- CALCULATED ALIQUOT CORNER
- A- ACTUAL DISTANCE

ALL DISTANCES SHOWN ARE GROUND DISTANCES AND ARE FIELD MEASURED. THE PROPOSED WELL LOCATION DISTANCES ARE AT RIGHT ANGLES FROM THE NEAREST NORTH/SOUTH AND EAST/WEST SECTION LINES. ALL GPS DATA IS CORRECTED USING A SOKKIA GSR 2600 BASE STATION AT THE STATED GEODETIC MONUMENT.



DATE OF FIELD WORK: 10 DECEMBER 2010	DATE OF DRAWING: 12 DECEMBER 2010
WELL NUMBER: BLEDSOE 5-26-5-45 YUMA COUNTY, COLORADO	
LOCATION: NW 1/4 SEC 26 T5N R45W	OMIMEX PETROLEUM, INC.
<p>THREE CORNERS SURVEYING AND MAPPING, LLC PO Box 463; 312 Main Street Wray, CO 80758 970-332-4133 3cornerssurveying@centurytel.net</p>	

SURVEYOR'S CERTIFICATE

I HEREBY CERTIFY THAT, UNDER MY PERSONAL SUPERVISION, THIS WELL LOCATION DRAWING WAS PREPARED FROM AN ACTUAL SURVEY AND THE DATA HEREON IS CORRECT TO THE BEST OF MY KNOWLEDGE.

RYAN E. DICKINSON
COLORADO PROFESSIONAL SURVEYOR
P.L.S. 36571

