BILL BARRETT CORPORATION E-BILL

**GGU SWANSON 32D-29-691
MAMM CREEK
Garfield County , Colorado**

Cement Surface Casing
09-Sep-2010

Post Job Report

The Road to Excellence Starts with Safety

Sold To #: 343492		Ship To #: 2802182		Quote #:		Sales Order #: 7580312	
Customer: BILL BARRETT CORPORATION E-BILL				Customer Rep: South, Jody			
Well Name: GGU SWANSON			Well #: 32D-29-691		API/UWI #: 05-045-19801		
Field: MAMM CREEK		City (SAP): SILT		County/Parish: Garfield		State: Colorado	
Lat: N 39.503 deg. OR N 39 deg. 30 min. 10.026 secs.				Long: W 107.573 deg. OR W -108 deg. 25 min. 36.142 secs.			
Contractor: BARRETT			Rig/Platform Name/Num: PETRO PLUS				
Job Purpose: Cement Surface Casing							
Well Type: Development Well				Job Type: Cement Surface Casing			
Sales Person: METLI, MARSHALL			Srv Supervisor: TRIPLETT, MICHEAL		MBU ID Emp #: 447908		
Job Personnel							
HES Emp Name	Exp Hrs	Emp #	HES Emp Name	Exp Hrs	Emp #	HES Emp Name	Exp Hrs
BROWN, TRAVIS A		396848	KUKUS, CRAIG A		369124	MAIN, CHAD R	
TRIPLETT, MICHEAL Anthony		447908					
Equipment							
HES Unit #	Distance-1 way	HES Unit #	Distance-1 way	HES Unit #	Distance-1 way	HES Unit #	Distance-1 way
10551730C	120 mile	10565341	120 mile	10978335	120 mile	11139328	120 mile
Job Hours							
Date	On Location Hours	Operating Hours	Date	On Location Hours	Operating Hours	Date	On Location Hours
TOTAL			<i>Total is the sum of each column separately</i>				
Job				Job Times			
Formation Name				Date	Time	Time Zone	
Formation Depth (MD)	Top	Bottom		Called Out	08 - Sep - 2010	15:00	MST
Form Type	BHST			On Location	08 - Sep - 2010	18:00	MST
Job depth MD	790.7 ft	Job Depth TVD	790.7 ft	Job Started	09 - Sep - 2010	02:00	MST
Water Depth		Wk Ht Above Floor	. ft	Job Completed	09 - Sep - 2010	02:49	MST
Perforation Depth (MD)	From	To		Departed Loc	09 - Sep - 2010	05:00	MST
Well Data							
Description	New / Used	Max pressure psig	Size in	ID in	Weight lbm/ft	Thread	Grade
Sales/Rental/3rd Party (HES)							
Description				Qty	Qty uom	Depth	Supplier
PLUG,CMTG,TOP,9 5/8,HWE,8.16 MIN/9.06 MA				1	EA		
R/A DENSOMETER W/CHART RECORDER,/JOB,ZI				1	JOB		
PORT. DATA ACQUIS. W/OPTICEM RT W/HES				1	EA		
ADC (AUTO DENSITY CTRL) SYS, /JOB,ZI				1	JOB		
Tools and Accessories							
Type	Size	Qty	Make	Depth	Type	Size	Qty
Guide Shoe					Packer		
Float Shoe					Bridge Plug		
Float Collar					Retainer		
Insert Float							
Stage Tool							
Miscellaneous Materials							
Gelling Agt		Conc		Surfactant		Conc	
Treatment Fld		Conc		Inhibitor		Conc	
						Acid Type	
						Sand Type	
						Qty	
						Conc	%
						Size	
						Qty	

Fluid Data										
Stage/Plug #: 1										
Fluid #	Stage Type	Fluid Name	Qty	Qty uom	Mixing Density lbm/gal	Yield ft ³ /sk	Mix Fluid Gal/sk	Rate bbl/min	Total Mix Fluid Gal/sk	
1	WATER SPACER		20.00	bbl	.	.0	.0	.0		
2	Lead Cement	VERSACEM (TM) SYSTEM (452010)	120.0	sacks	12.3	2.37	13.76		13.42	
	13.418 Gal	FRESH WATER								
3	Tail Cement	SWIFTCES (TM) SYSTEM (452990)	120.0	sacks	14.2	1.43	6.88		6.72	
	6.715 Gal	FRESH WATER								
4	DISPLACEMENT		58.00	bbl	.	.0	.0	.0		
Calculated Values		Pressures		Volumes						
Displacement		Shut In: Instant		Lost Returns		Cement Slurry		Pad		
Top Of Cement		5 Min		Cement Returns		Actual Displacement		Treatment		
Frac Gradient		15 Min		Spacers		Load and Breakdown		Total Job		
Rates										
Circulating		Mixing		Displacement		Avg. Job				
Cement Left In Pipe	Amount	0 ft	Reason	Shoe Joint						
Frac Ring # 1 @	ID		Frac ring # 2 @	ID		Frac Ring # 3 @	ID		Frac Ring # 4 @	ID
The Information Stated Herein Is Correct				Customer Representative Signature						

The Road to Excellence Starts with Safety

Sold To #: 343492	Ship To #: 2802182	Quote #:	Sales Order #: 7580312
Customer: BILL BARRETT CORPORATION E-BILL		Customer Rep: South, Jody	
Well Name: GGU SWANSON		Well #: 32D-29-691	API/UWI #: 05-045-19801
Field: MAMM CREEK	City (SAP): SILT	County/Parish: Garfield	State: Colorado
Legal Description:			
Lat: N 39.503 deg. OR N 39 deg. 30 min. 10.026 secs.		Long: W 107.573 deg. OR W -108 deg. 25 min. 36.142 secs.	
Contractor: BARRETT		Rig/Platform Name/Num: PETRO PLUS	
Job Purpose: Cement Surface Casing			Ticket Amount:
Well Type: Development Well		Job Type: Cement Surface Casing	
Sales Person: METLI, MARSHALL		Srvc Supervisor: TRIPLETT, MICHEAL	MBU ID Emp #: 447908

Activity Description	Date/Time	Cht #	Rate bbl/min	Volume bbl		Pressure psig		Comments
				Stage	Total	Tubing	Casing	
Depart from Service Center or Other Site	09/08/2010 15:00							ONE ELITE, ONE BULK TRUCKS, ONE PICK UP HES STAYED ON LOCATION FROM PREVIOUS SURFACE TO DO THIS SURFACE
Arrive At Loc	09/08/2010 18:00							RIG WAS DRILLING WHEN HES ARRIVED
Assessment Of Location Safety Meeting	09/08/2010 18:15							LOCATION CLEAN
Pre-Rig Up Safety Meeting	09/09/2010 01:30							ALL HES PERSONNEL
Rig-Up Equipment	09/09/2010 01:35							OFF LINE CEMENT JOB NO ADDITIONAL HOURS
Rig-Up Completed	09/09/2010 01:45							
Pre-Job Safety Meeting	09/09/2010 01:50							ALL LOCATION PERSONNEL
Start Job	09/09/2010 02:05							TD 810' CSG 790.7' SJ 45"
Pressure Test	09/09/2010 02:07		1				2300.0	
Pump Spacer 1	09/09/2010 02:10		2	20			12.0	H2O
Pump Lead Cement	09/09/2010 02:17		6	50.7			155.0	120 SKS AT 12.3 PPG 2.37 FT3/SK 13.75 GAL/SK
Pump Tail Cement	09/09/2010 02:26		6	30.6			193.0	120 SKS AT 14.2 PPG 1.43 FT3/SK 6.88 GAL/SK GOTCIRCULATION WITH 10 BBLS OF TAIL GONE
Shutdown	09/09/2010 02:31							

Activity Description	Date/Time	Cht #	Rate bbl/ min	Volume bbl		Pressure psig		Comments
				Stage	Total	Tubing	Casing	
Drop Top Plug	09/09/2010 02:33							
Pump Displacement	09/09/2010 02:35		6	57.6			67.0	H2O
Bump Plug	09/09/2010 02:45		4	57.6			230.0	HES RETURNED 22 BBLs OF CEMENT TO SURFACE
Check Floats	09/09/2010 02:48						762.0	FLOATS HELD
End Job	09/09/2010 02:49							
Pre-Rig Down Safety Meeting	09/09/2010 02:50							ALL HES PERSONNEL
Rig-Down Equipment	09/09/2010 03:00							
Rig-Down Completed	09/09/2010 04:00							
Depart Location Safety Meeting	09/09/2010 04:30							ALL HES PERSONNEL
Depart Location for Service Center or Other Site	09/09/2010 05:00							LOCATION WAS LEFT AS CLEAN AS IT WAS WHEN HES ARRIVED
Other	09/09/2010 05:01							THANK YOU FOR USING HALLIBURTON GRAND JUNCTION MIKE TRIPLETT AND CREW

BBC SURFACE

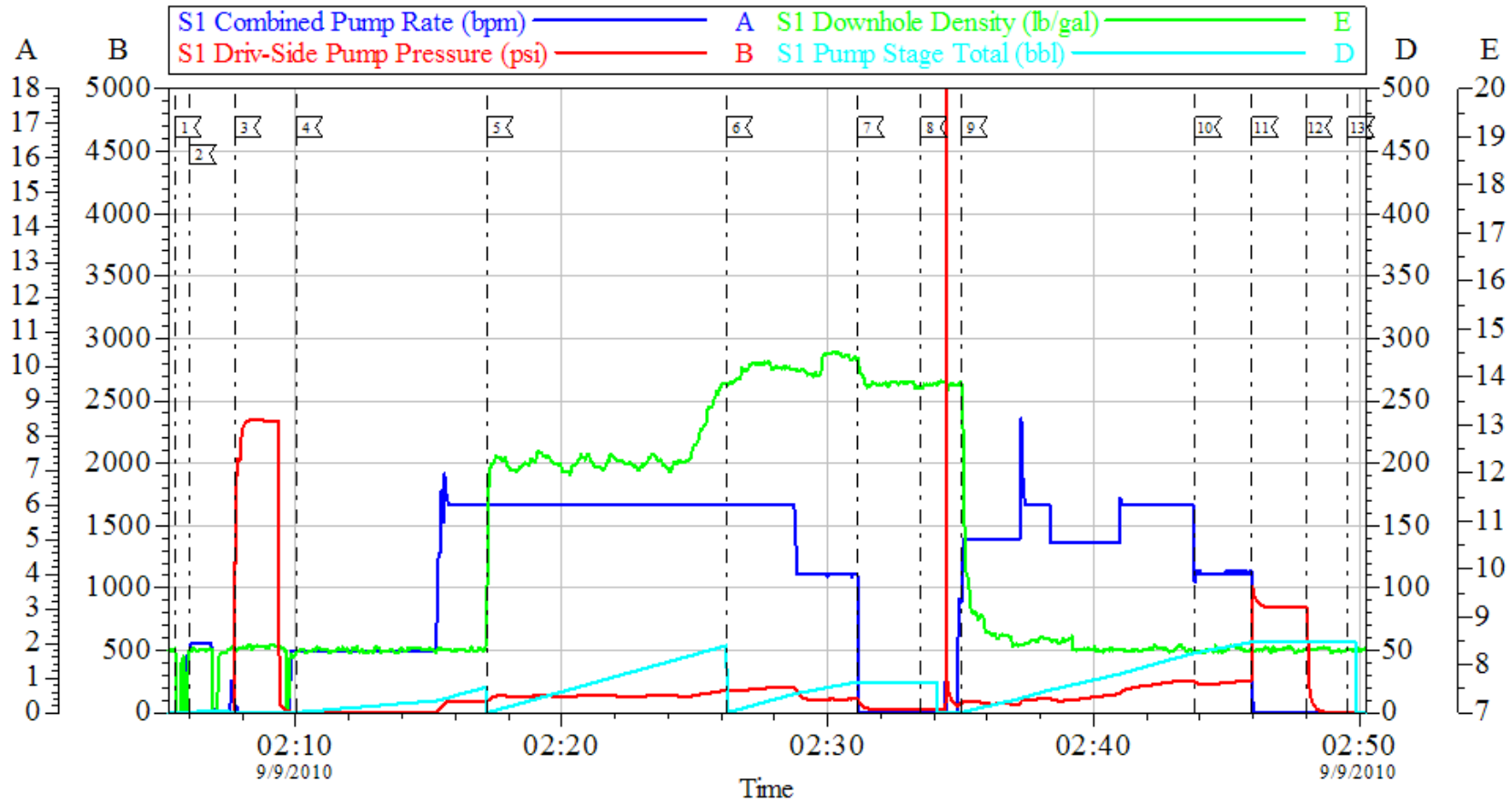

Local Event Log

1 START JOB	02:05:28	2 HILL LINES	02:06:01	3 TEST LINES	02:07:42
4 PUMP FRESH WATER	02:10:01	5 PUMP LEAD	02:17:11	6 PUMP TAIL	02:26:12
7 SHUTDOWN	02:31:07	8 DROP PLUG	02:33:30	9 PUMP DISPLACEMENT	02:35:01
10 SLOWRATE	02:43:49	11 BUMP PLUG	02:45:58	12 CHECK FLOATS	02:48:00
13 END JOB	02:49:34				

Customer: BBC
Well Description: GGU SWANS ON 32D-29-691
Company Rep: JODY SOUTH

Job Date: 09-Sep-2010
Job Type: SURFACE
Cement Supervisor: MIKE TRIPLETT

Sales Order #: 7580312
ADC Used: YES
Elite #: 2/TRAVIS BROWN

OptiCem v6.4.2
09-Sep-10 03:03