

Location Drawing

SWEETGRASS 14-14

Multi Well Pad

NW¼ SW¼ SECTION 14, TOWNSHIP 1 NORTH, RANGE 68 WEST OF THE 6TH PRINCIPAL MERIDIAN

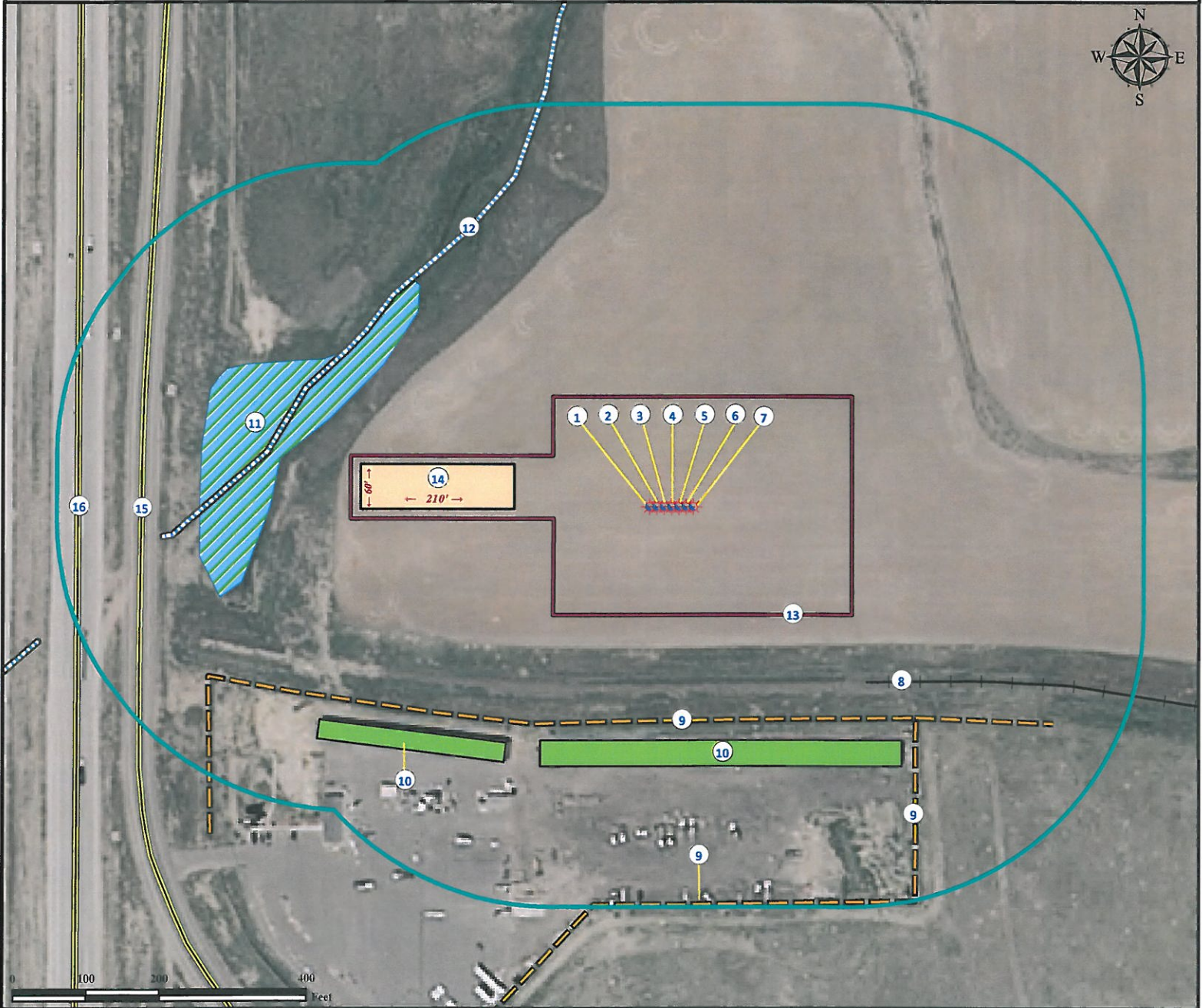

- | | | |
|-------------------------------------|---|--|
| 1. Proposed well SWEETGRASS 33-14. | 7. Proposed well SWEETGRASS 11-14. | 12. Intermittent stream is ±542' NW. |
| 2. Proposed well SWEETGRASS 12-14A. | 8. Railroad is ±362' SE. Railroad not in use and fragmented per field verify. | 13. Operational Disturbance Area. |
| 3. Proposed well SWEETGRASS 13-14. | 9. Fences are ±294' S, ±443' SE and ± 532' S. | 14. Proposed Facility is ±215' E. |
| 4. Proposed well SWEETGRASS 14-14. | 10. Outbuildings are ±321' S and ±394' SW. | 15. Center of I-25 Frontage Road is ±725' W. |
| 5. Proposed well SWEETGRASS 22-14. | 11. Wetland area is ±460' NW. | 16. Center of I-25 North is ±810' W. |
| 6. Proposed well SWEETGRASS 23-14. | | |

Legend

- | | | |
|---------------|--------------------|---------------------|
| Proposed Well | Building/Residence | Fence |
| Wetland | Disturbance Area | Railroad |
| 400' Radius | Proposed Facility | Intermittent Stream |
| | | Public Road |

Reference Location

** All Measurements are Made from Reference Well SWEETGRASS 14-14**
 Lat: 40.049858° Long:-104.977395° (NAD83)
 Elevation: 5105 Feet

Surface Use: Dryland Crop



Use our resources to find yours!
www.petro-fs.com
 (303) 928-7128

Field Date: 09/24/2010
 Drafting Date: 12/27/2010
 Drafter: DMM
 Checked By: BHF

Data Sources:
 - Aerial courtesy of NAIP (2009)
 - Intermittent Stream data courtesy NDIS 24K water layer

Prepared for:
KERR-MCGEE OIL & GAS ONSHORE LP