

Stell Surveying Services, LLC

1102 West 19th Street P.O. BOX 2073

Cheyenne, Wyoming 82009

PRODUCTION FACILITY LOCATION DRAWING FOR THE PROPOSED EMBREE C10-20D WELL

SECTION 10
TOWNSHIP 4 NORTH
RANGE 64 WEST

DATE: 09/29/2010

THIS MAP DOES NOT REPRESENT A BOUNDARY SURVEY

NOTE: Distances shown are to the proposed production facility reference point and were scaled from Weld County aerial photography. Improvements not shown on aerial photography were field verified.

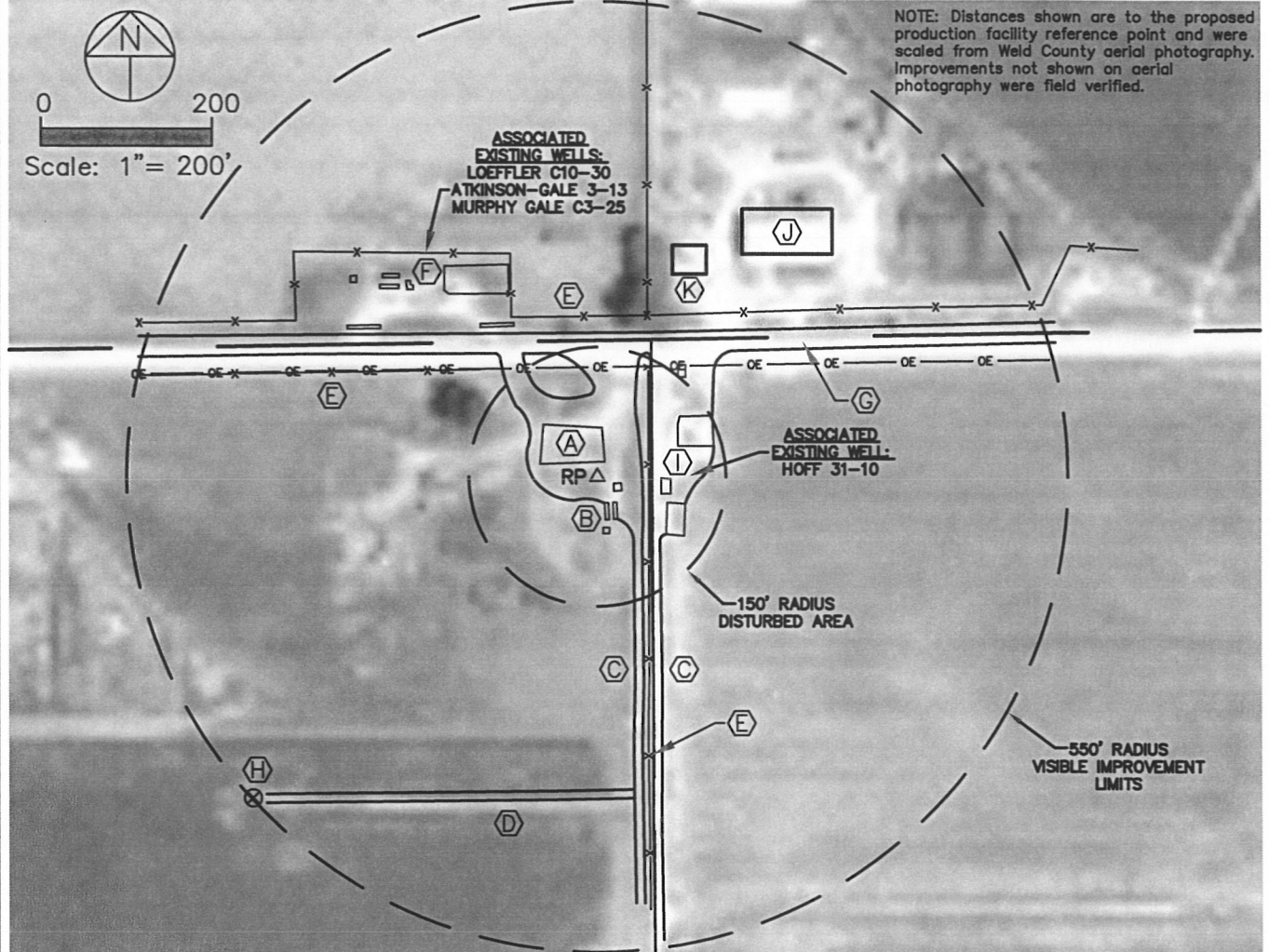

REFERENCE POINT LOCATION:
 LAT: N 40.33370, LONG: W 104.53681
 PDOP: 2.2, ELEV. 4657'
 NE/4NW/4 SEC 10
 158' FNL, 2574' FWL

DISTANCE TO PROPOSED WELL: 1939' SOUTHWEST

ASSOCIATED NEW WELL: EMBREE C10-20D
 ASSOCIATED EXISTING WELL: EMBREE C10-18
 NEAREST PROPERTY LINE: 158' NORTH
 NEAREST OVERHEAD POWER LINE: 127' NORTH
 NEAREST BUILDING: 280'+/- NORTHEAST
 NEAREST RAILROAD: MORE THAN ONE MILE AWAY
 SOUTH EDGE OF GRAVEL COUNTY ROAD NO. 48: 144' NORTH

IMPROVEMENTS:

- (A) EXISTING NOBLE ENERGY TANKS - 17' NORTH
- (B) EXISTING NOBLE ENERGY SEPARATORS - 31' SOUTHEAST
- (C) DIRT ROADS - 86' & 105' SOUTHEAST
- (D) GRAVEL ROAD - 363' SOUTH
- (E) FENCE LINES - 60' EAST, 185' NORTHWEST & 186' NORTH
- (F) EXISTING PRODUCTION FACILITY - 235' NORTHWEST
- (G) GRAVEL COUNTY ROAD NO. 48 - 144' NORTH
- (H) EXISTING EMBREE 10-3 WELL - 548' SOUTHWEST
- (I) EXISTING PRODUCTION FACILITY - 75' EAST
- (J) METAL SHOP - 310'+/- NORTHEAST
- (K) HOUSE - 280'+/- NORTHEAST

LEGEND:

- △ REFERENCE POINT
- ⊙ PROPOSED WATER VAULT
- ⊙ PROPOSED TANK
- ⊠ PROPOSED SEPARATOR