



Well Name: Chevron TR 432-21-597

Surface Location: TR 32-21-597 Pad

North American Datum 1983 , US State Plane 1983 , Colorado Central Zone

Ground Elevation: 8576.0

Northing Easting Latitude Longitude

1656417.90 2216158.80 39° 36' 9.741 N 108° 16' 56.123 W
KELLY BUSHING @ 8604.0usft (Frontier 10 (28' RKB) jib)

Slot
B6

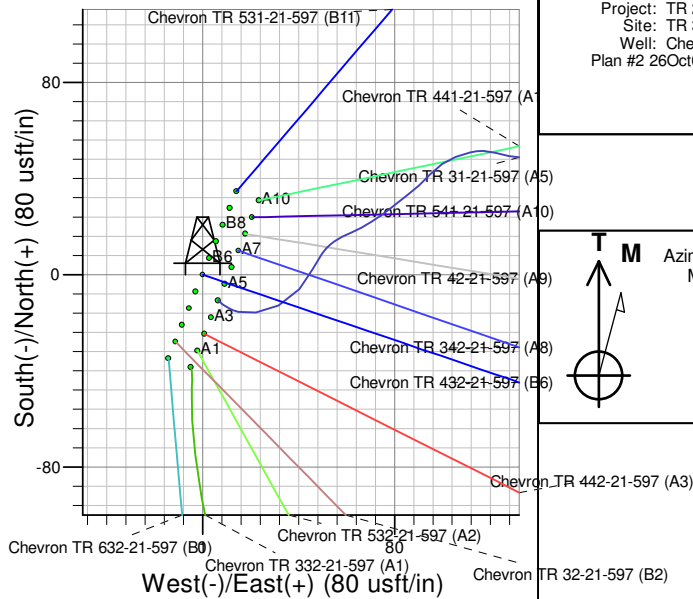
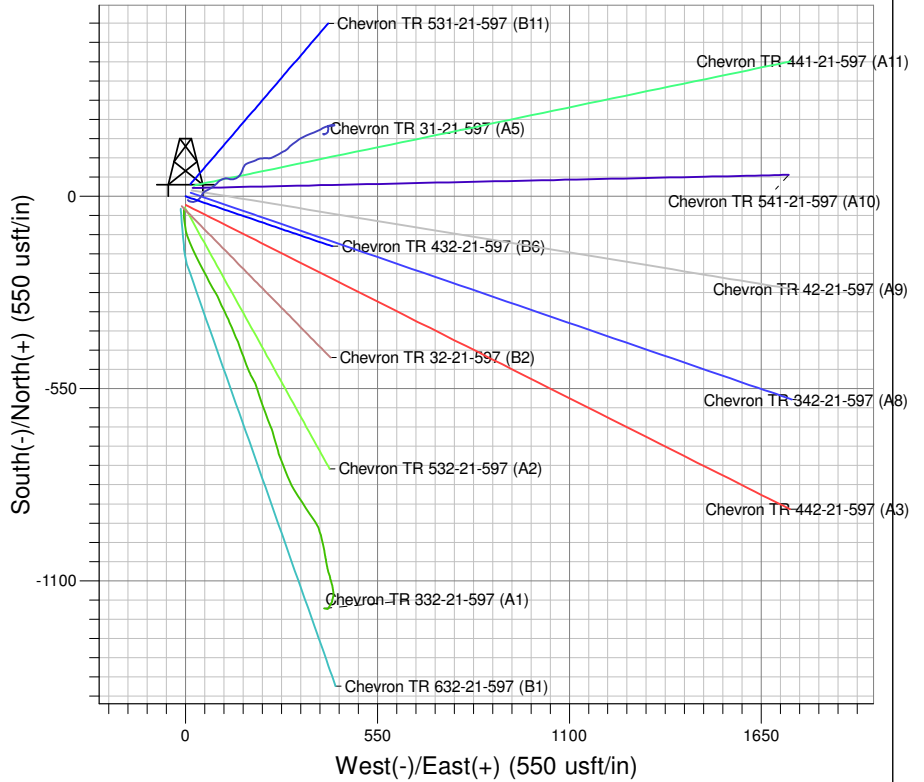
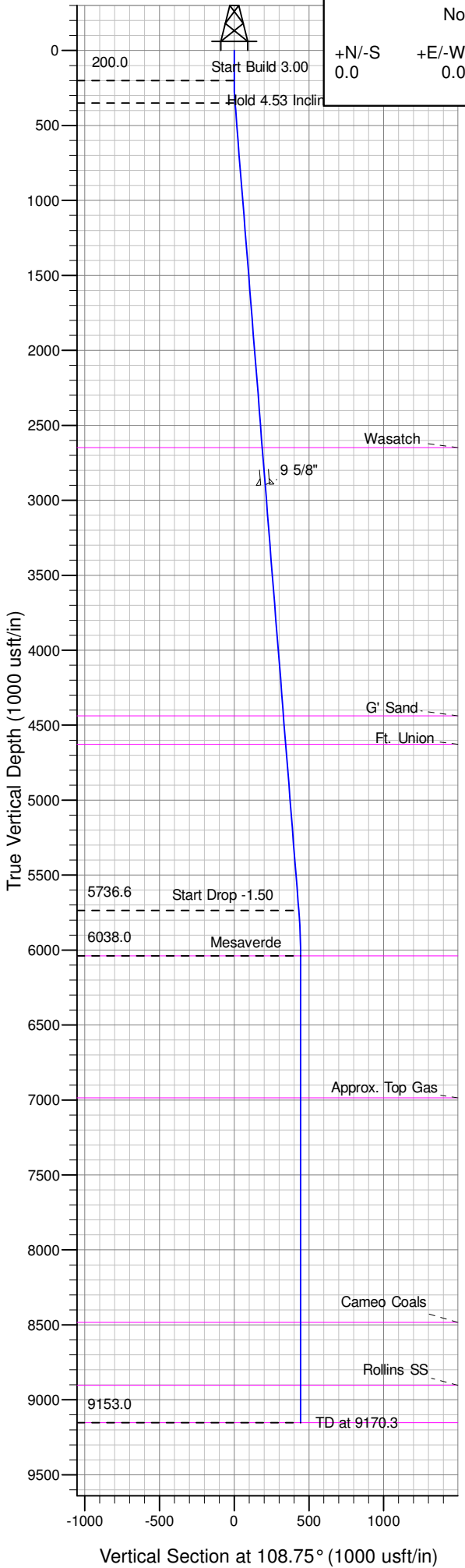

Project: TR 21-05S-097W
Site: TR 32-21-597 Pad
Well: Chevron TR 432-21-597
Plan #2 26Oct09 kjs

Azimuths to True North
Magnetic North: 11.16°
Magnetic Field
Strength: 52794.5nT
Dip Angle: 65.92°
Date: 3/10/2006
Model: IGRF2005-10

ANNOTATIONS

TVD	MD	Inc	Azi	+N/-S	+E/-W	V Sect	Departure	Annotation
200.0	200.0	0.00	0.00	0.0	0.0	0.0	0.0	Start Build 3.00
350.7	350.9	4.53	108.75	-1.9	5.6	6.0	6.0	Hold 4.53 Inclination
5736.6	5753.6	4.53	108.75	-139.0	409.4	432.3	432.3	Start Drop -1.50
6038.0	6055.3	0.00	0.00	-142.8	420.7	444.2	444.2	Mesaverde
9153.0	9170.3	0.00	0.00	-142.8	420.7	444.2	444.2	TD at 9170.3

PICEANCE HL NAD 83

TR 21-05S-097W

TR 32-21-597 Pad

Chevron TR 432-21-597 - Slot B6

Chevron TR 432-21-597

Plan: Plan #2 26Oct09 kjs

Standard Planning Report - Geographic

03 May, 2010

Williams
Planning Report - Geographic

Database:	Compass R5000 WIN AUTH	Local Co-ordinate Reference:	Well Chevron TR 432-21-597 (B6) - Slot B6
Company:	PICEANCE HL NAD 83	TVD Reference:	KELLY BUSHING @ 8604.0usft (Frontier 10 (28' RKB) jib)
Project:	TR 21-05S-097W	MD Reference:	KELLY BUSHING @ 8604.0usft (Frontier 10 (28' RKB) jib)
Site:	TR 32-21-597 Pad	North Reference:	True
Well:	Chevron TR 432-21-597	Survey Calculation Method:	Minimum Curvature
Wellbore:	Chevron TR 432-21-597		
Design:	Plan #2 26Oct09 kjs		

Project	TR 21-05S-097W, Garfield County, CO, TR 21-05S-097W		
Map System:	US State Plane 1983	System Datum:	Mean Sea Level
Geo Datum:	North American Datum 1983		
Map Zone:	Colorado Central Zone		

Site		TR 32-21-597 Pad			
Site Position:		Northing:	1,656,390.50 usft	Latitude:	39° 36' 9.467 N
From:	Map	Easting:	2,216,146.60 usft	Longitude:	108° 16' 56.268 W
Position Uncertainty:	0.0 usft	Slot Radius:	13.200 in	Grid Convergence:	-1.755 °

Well	Chevron TR 432-21-597 - Slot B6					
Well Position	+N/-S	0.0 usft	Northing:	1,656,417.90 usft	Latitude:	39° 36' 9.741 N
	+E/-W	0.0 usft	Easting:	2,216,158.80 usft	Longitude:	108° 16' 56.123 W
Position Uncertainty		0.0 usft	Wellhead Elevation:		Ground Level:	8,576.0 usft

Wellbore	Chevron TR 432-21-597				
Magnetics	Model Name	Sample Date	Declination (°)	Dip Angle (°)	Field Strength (nT)
	IGRF2005-10	3/10/2006	11.156	65.919	52,795

Design	Plan #2 26Oct09 kjs			
Audit Notes:				
Version:	Phase:	PLAN	Tie On Depth:	0.0
Vertical Section:	Depth From (TVD) (usft)	+N/-S (usft)	+E/-W (usft)	Direction (°)
	0.0	0.0	0.0	108.75

Plan Sections										
Measured Depth (usft)	Inclination (°)	Azimuth (°)	Vertical Depth (usft)	+N/-S (usft)	+E/-W (usft)	Dogleg Rate (°/100usft)	Build Rate (°/100usft)	Turn Rate (°/100usft)	TFO (°)	Target
0.0	0.00	0.00	0.0	0.0	0.0	0.00	0.00	0.00	0.000	
200.0	0.00	0.00	200.0	0.0	0.0	0.00	0.00	0.00	0.000	
350.9	4.53	108.75	350.7	-1.9	5.6	3.00	3.00	0.00	108.748	
5,753.6	4.53	108.75	5,736.6	-139.0	409.4	0.00	0.00	0.00	0.000	
6,055.3	0.00	0.00	6,038.0	-142.8	420.7	1.50	-1.50	0.00	180.000	Mesaverde (25' Radiu
9,170.3	0.00	0.00	9,153.0	-142.8	420.7	0.00	0.00	0.00	0.000	

Williams
Planning Report - Geographic

Database:	Compass R5000 WIN AUTH	Local Co-ordinate Reference:	Well Chevron TR 432-21-597 (B6) - Slot B6
Company:	PICEANCE HL NAD 83	TVD Reference:	KELLY BUSHING @ 8604.0usft (Frontier 10 (28' RKB) jjb)
Project:	TR 21-05S-097W	MD Reference:	KELLY BUSHING @ 8604.0usft (Frontier 10 (28' RKB) jjb)
Site:	TR 32-21-597 Pad	North Reference:	True
Well:	Chevron TR 432-21-597	Survey Calculation Method:	Minimum Curvature
Wellbore:	Chevron TR 432-21-597		
Design:	Plan #2 26Oct09 kjs		

Planned Survey									
Measured Depth (usft)	Inclination (°)	Azimuth (°)	Vertical Depth (usft)	+N/-S (usft)	+E/-W (usft)	Map Northing (usft)	Map Easting (usft)	Latitude	Longitude
0.0	0.00	0.00	0.0	0.0	0.0	1,656,417.90	2,216,158.80	39° 36' 9.741 N	108° 16' 56.123 W
200.0	0.00	0.00	200.0	0.0	0.0	1,656,417.90	2,216,158.80	39° 36' 9.741 N	108° 16' 56.123 W
350.9	4.53	108.75	350.7	-1.9	5.6	1,656,415.81	2,216,164.38	39° 36' 9.722 N	108° 16' 56.051 W
5,753.6	4.53	108.75	5,736.6	-139.0	409.4	1,656,266.47	2,216,563.74	39° 36' 8.368 N	108° 16' 50.893 W
6,055.3	0.00	0.00	6,038.0	-142.8	420.7	1,656,262.30	2,216,574.90	39° 36' 8.330 N	108° 16' 50.749 W
9,170.3	0.00	0.00	9,153.0	-142.8	420.7	1,656,262.30	2,216,574.90	39° 36' 8.330 N	108° 16' 50.749 W

Design Targets									
Target Name	Dip Angle (°)	Dip Dir. (°)	TVD (usft)	+N/-S (usft)	+E/-W (usft)	Northing (usft)	Easting (usft)	Latitude	Longitude
- hit/miss target									
- Shape									
Mesaverde (50' Radius)	0.00	0.00	5,038.0	-142.8	420.7	1,656,262.30	2,216,574.90	39° 36' 8.330 N	108° 16' 50.749 W
- plan misses target center by 67.0usft at 5058.1usft MD (5043.3 TVD, -121.3 N, 357.4 E)									
- Circle (radius 50.0)									
Mesaverde (25' Radius)	0.00	0.00	6,038.0	-142.8	420.7	1,656,262.30	2,216,574.90	39° 36' 8.330 N	108° 16' 50.749 W
- plan hits target center									
- Circle (radius 25.0)									

Casing Points					
Measured Depth (usft)	Vertical Depth (usft)	Name	Casing Diameter (in)	Hole Diameter (in)	
2,906.0	2,897.9	9 5/8"	9.625	14.750	

Formations						
Measured Depth (usft)	Vertical Depth (usft)	Name	Lithology	Dip (°)	Dip Direction (°)	
2,656.3	2,649.0	Wasatch				
4,449.9	4,437.0	G' Sand				
4,640.5	4,627.0	Ft. Union				
6,055.3	6,038.0	Mesaverde				
7,002.3	6,985.0	Approx. Top Gas				
8,501.3	8,484.0	Cameo Coals				
8,920.3	8,903.0	Rollins SS				
9,170.3	9,153.0	TD		0.000		

Williams
Planning Report - Geographic

Database:	Compass R5000 WIN AUTH	Local Co-ordinate Reference:	Well Chevron TR 432-21-597 (B6) - Slot B6
Company:	PICEANCE HL NAD 83	TVD Reference:	KELLY BUSHING @ 8604.0usft (Frontier 10 (28' RKB) jjb)
Project:	TR 21-05S-097W	MD Reference:	KELLY BUSHING @ 8604.0usft (Frontier 10 (28' RKB) jjb)
Site:	TR 32-21-597 Pad	North Reference:	True
Well:	Chevron TR 432-21-597	Survey Calculation Method:	Minimum Curvature
Wellbore:	Chevron TR 432-21-597		
Design:	Plan #2 26Oct09 kjs		

Plan Annotations				
Measured Depth (usft)	Vertical Depth (usft)	Local Coordinates		Comment
		+N/-S (usft)	+E/-W (usft)	
200.0	200.0	0.0	0.0	Start Build 3.00
350.9	350.7	-1.9	5.6	Hold 4.53 Inclination
5,753.6	5,736.6	-139.0	409.4	Start Drop -1.50
6,055.3	6,038.0	-142.8	420.7	Mesaverde
9,170.3	9,153.0	-142.8	420.7	TD at 9170.3