

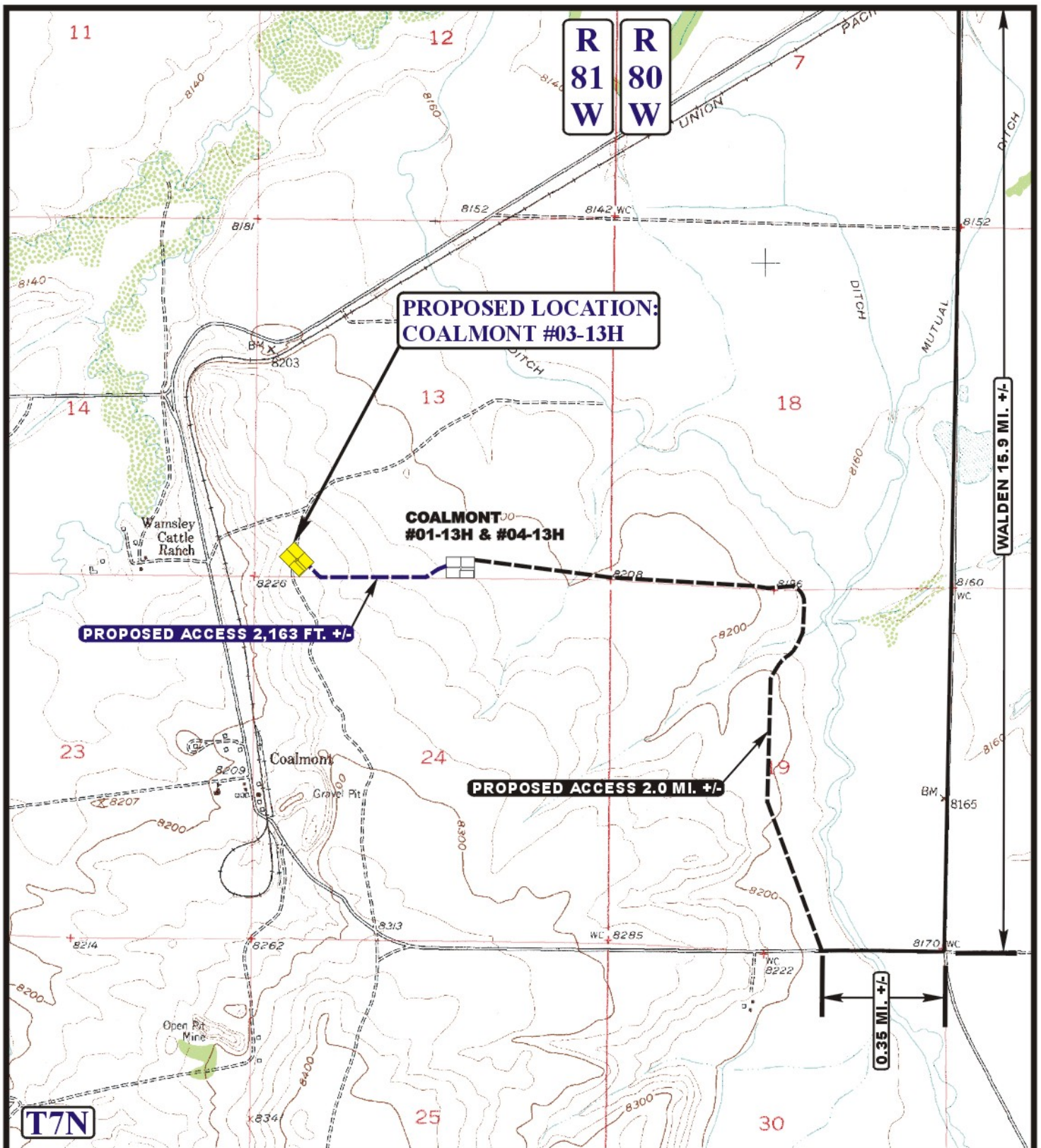

EOG RESOURCES, INC.
COALMONT #03-13H
SECTION 13, T7N, R81W, 6th P.M.

PROCEED IN A WESTERLY DIRECTION FROM WALDEN, COLORADO ALONG HIGHWAY 125 APPROXIMATELY 1.2 MILES TO THE JUNCTION OF THIS ROAD AND HIGHWAY 14 TO THE WEST; TURN RIGHT AND PROCEED IN A WESTERLY, THEN SOUTHWESTERLY, THEN SOUTHERLY DIRECTION APPROXIMATELY 14.7 MILES TO THE JUNCTION OF THIS ROAD AND AN EXISTING ROAD TO THE WEST; TURN RIGHT AND PROCEED IN A WESTERLY DIRECTION APPROXIMATELY 0.35 MILES TO THE BEGINNING OF THE PROPOSED ACCESS FOR COALMONT #01-13H & 04-13H TO THE NORTH; FOLLOW ROAD FLAGS IN A NORTHWESTERLY, THEN WESTERLY DIRECTION APPROXIMATELY 2.0 MILES TO THE PROPOSED LOCATION FOR COALMONT #01-13H & 04-13H AND THE BEGINNING OF THE PROPOSED ACCESS TO THE WEST; FOLLOW ROAD FLAGS IN A SOUTHWESTERLY, THEN WESTERLY, THEN NORTHWESTERLY DIRECTION APPROXIMATELY 2,163' TO THE PROPOSED LOCATION.

TOTAL DISTANCE FROM WALDEN, COLORADO TO THE PROPOSED WELL LOCATION IS APPROXIMATELY 18.6 MILES.



LEGEND:

 EXISTING ROAD
 PROPOSED ACCESS ROAD



Utah Engineering & Land Surveying
 85 South 200 East Vernal, Utah 84078
 (435) 789-1017 * FAX (435) 789-1813



EOG RESOURCES, INC.

COALMONT #03-13H
SECTION 13, T7N, R81W, 6th P.M.
329' FSL 620' FWL

ACCESS ROAD
MAP

12 27 10
 MONTH DAY YEAR

B
TOPO

SCALE: 1" = 2000'

DRAWN BY: S.F.

REV. 00-00-00