

EOG RESOURCES, INC.  
TREE CREEK #05-12H  
SECTION 12, T10N, R65W, 6<sup>th</sup> P.M.

PROCEED IN AN SOUTHERLY DIRECTION FROM CHEYENNE, WYOMING ALONG HIGHWAY 85 APPROXIMATELY 19.5 MILES TO THE JUNCTION OF THIS ROAD AND CR 122 TO THE EAST; TURN LEFT AND PROCEED IN AN EASTERLY DIRECTION APPROXIMATELY 10.1 MILES TO THE JUNCTION OF THIS ROAD AND CR 49 TO THE SOUTH; TURN RIGHT AND PROCEED IN A SOUTHERLY DIRECTION APPROXIMATELY 1.9 MILES TO THE BEGINNING OF THE PROPOSED ACCESS ROAD TO THE WEST; FOLLOW ROAD FLAGS IN A WESTERLY DIRECTION APPROXIMATELY 357' TO THE PROPOSED LOCATION.

TOTAL DISTANCE FROM CHEYENNE, WYOMING TO THE PROPOSED LOCATION IS APPROXIMATELY 31.6 MILES.

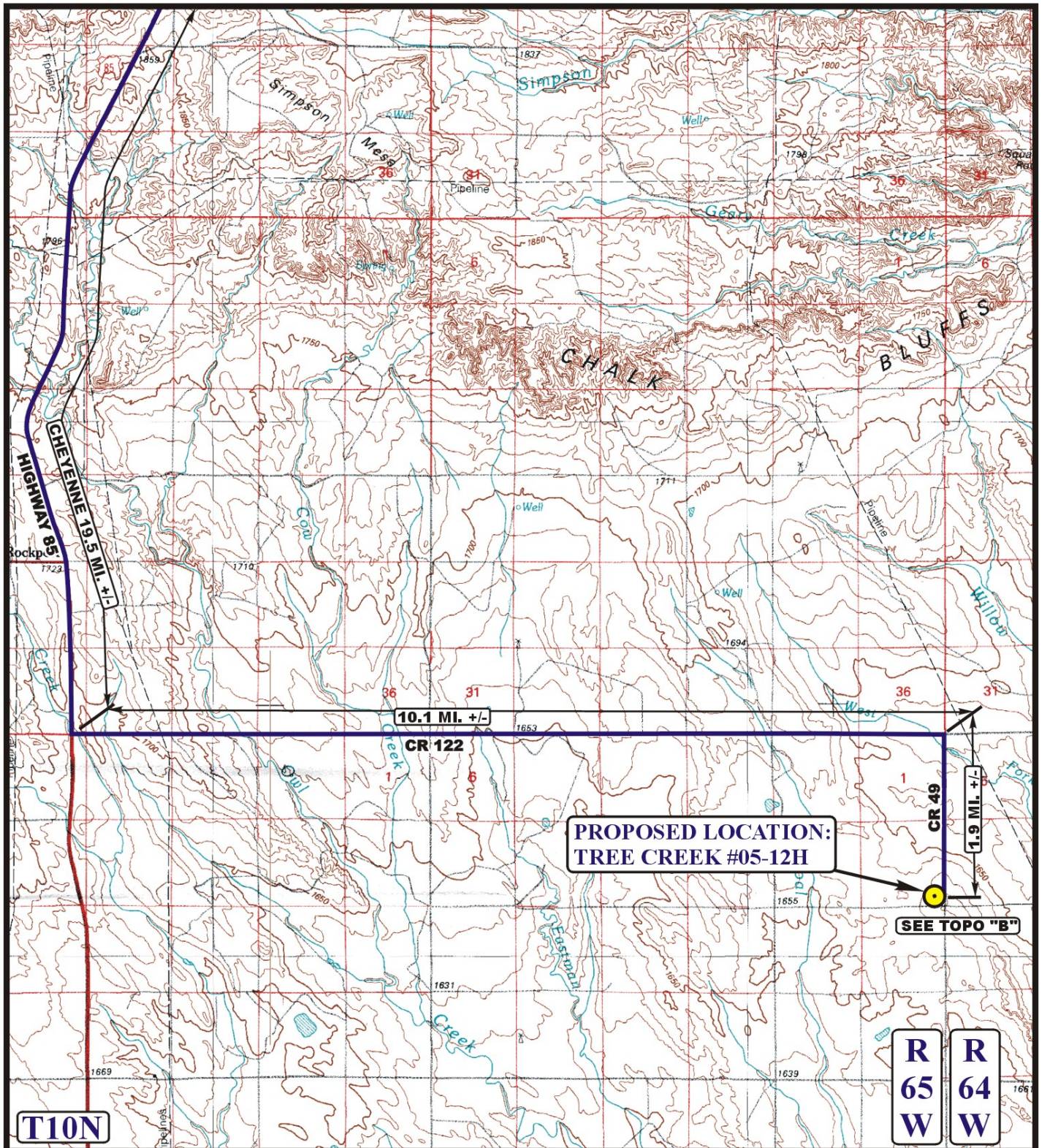

# **LEGEND:**

**PROPOSED LOCATION**



**EOG RESOURCES, INC.**

**TREE CREEK #05-12H  
SECTION 12, T10N, R65W, 6th P.M.  
601' FSL 601' FEL**



**Uintah Engineering & Land Surveying**  
85 South 200 East Vernal, Utah 84078  
(435) 789-1017 \* FAX (435) 789-1813

**ACCESS ROAD  
MAP**

**10 22 10**  
MONTH DAY YEAR

SCALE: 1:100,000

DRAWN BY: J.J.

REVISED: 00-00-00



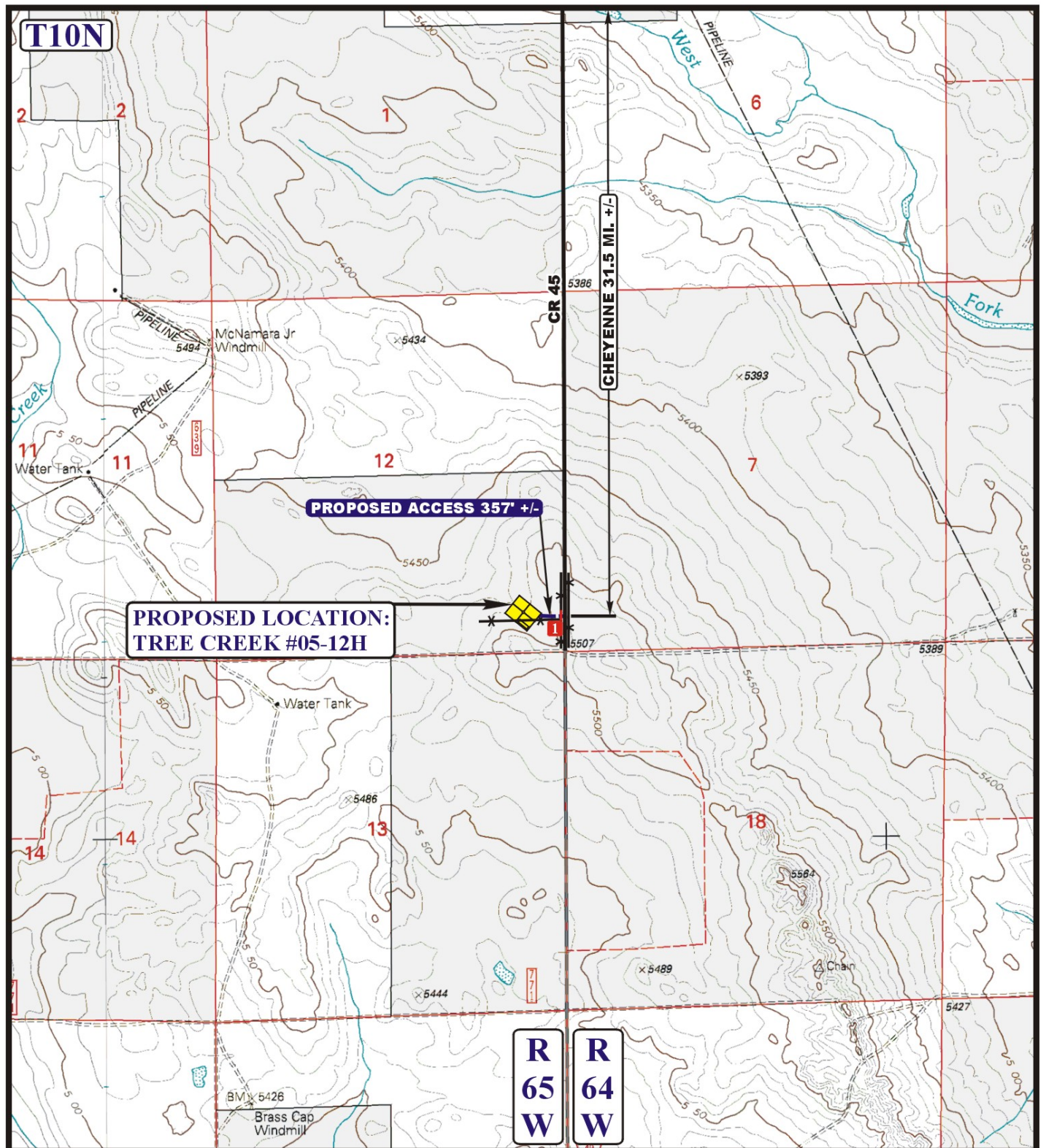

# LEGEND:

- EXISTING ROAD
- PROPOSED ACCESS ROAD
- EXISTING FENCE
- INSTALL CATTLEGUARD



**Uintah Engineering & Land Surveying**  
 85 South 200 East Vernal, Utah 84078  
 (435) 789-1017 \* FAX (435) 789-1813



# EOG RESOURCES, INC.

**TREE CREEK #05-12H**  
**SECTION 12, T10N, R65W, 6th P.M.**  
**601' FSL 601' FEL**

**ACCESS ROAD**  
**MAP**

**10** **22** **10**  
 MONTH DAY YEAR

SCALE: 1" = 2000'

DRAWN BY: J.J.

REVISED: 00-00-00

