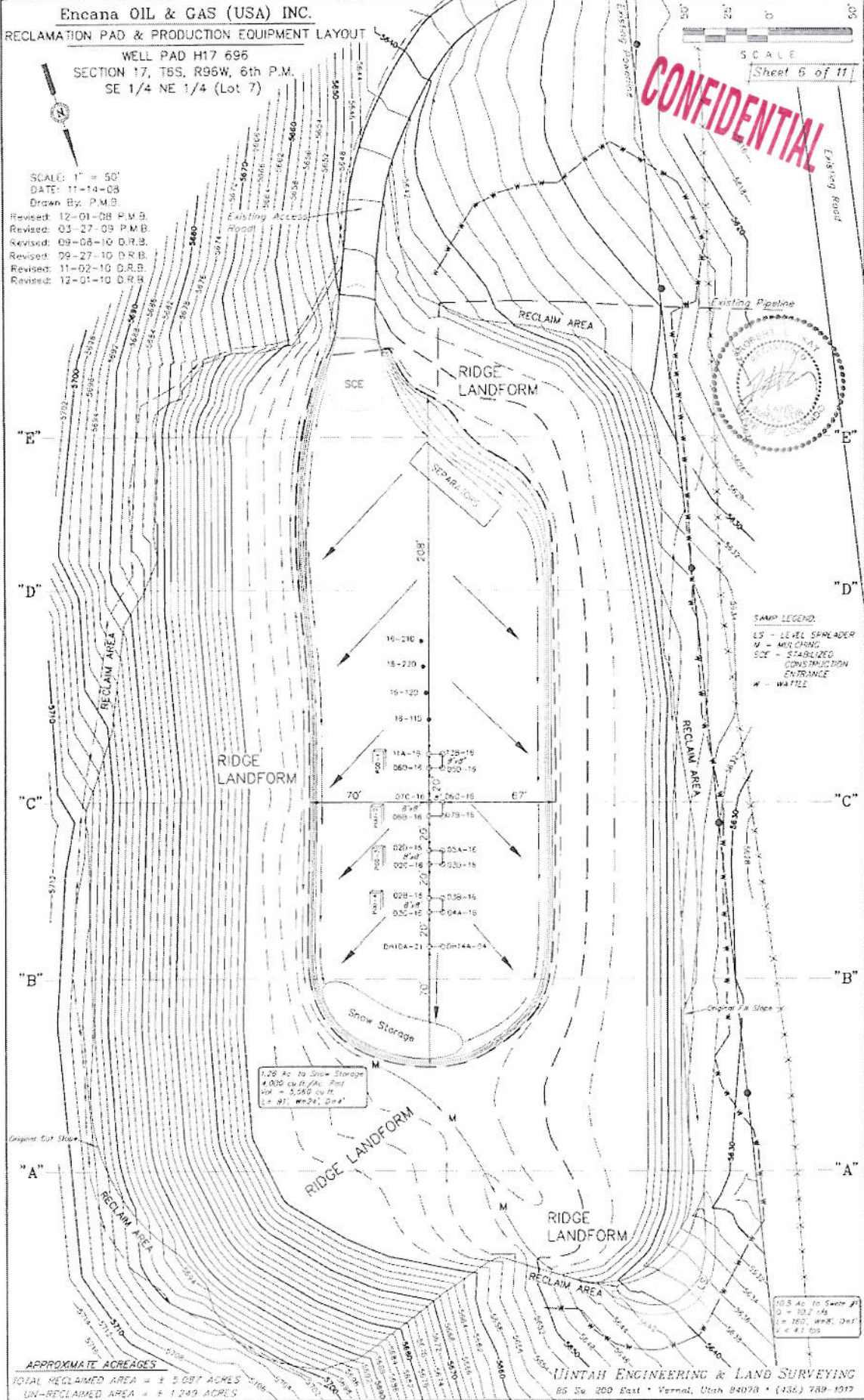

EXHIBIT "A"



Encana OIL & GAS (USA) INC.
 RECLAMATION PAD & PRODUCTION EQUIPMENT LAYOUT
 WELL PAD H17 696
 SECTION 17, T6S, R96W, 6th P.M.
 SE 1/4 NE 1/4 (Lot 7)

SCALE: 1" = 50'
 DATE: 11-14-08
 Drawn By: P.M.B.
 Revised: 12-01-08 P.M.B.
 Revised: 03-27-09 P.M.B.
 Revised: 09-08-10 D.R.B.
 Revised: 09-27-10 D.R.B.
 Revised: 11-02-10 D.R.B.
 Revised: 12-01-10 D.R.B.

CONFIDENTIAL

SCALE
 Sheet 6 of 11

SWAMP LEGEND:
 LS - LEVEL SPREADER
 M - AMENDING
 SCE - STABILIZED CONSTRUCTION
 * - ENTRANCE

1.28 Ac. to Snow Storage
 4,000 cu. yd./Ac. Snow
 Vol = 5,140 cu. ft.
 L = 91' W = 24' D = 4'

10.5 Ac. to South #1
 D = 10.2' W = 1.5'
 L = 260' W = 100' D = 1'
 V = 4.7' 50%

APPROXIMATE ACREAGES
 TOTAL RECLAIMED AREA = 3.5087 ACRES
 UN-RECLAIMED AREA = 1.249 ACRES

UINTAH ENGINEERING & LAND SURVEYING
 85 So. 200 East • Vernal, Utah 84078 • (435) 789-1017

EXHIBIT "A"

Encana Oil & Gas (USA) INC.

CONSTRUCTION LAYOUT FOR

WELL PAD H17 695
SECTION 17, T6S, R96W, 6th P.M.
SE 1/4 NE 1/4 (Lot: 7)

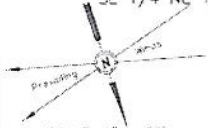

SCALE: 1" = 50'
DATE: 03-17-07
Drawn By: D.R.B.

Revised: 01-28-08 D.R.B.
Revised: 05-27-08 D.R.B.
Revised: 07-29-08 D.R.B.
Revised: 01-22-09 D.R.B.
Revised: 03-27-09 D.R.B.
Revised: 09-03-10 D.R.B.
Revised: 09-27-10 D.R.B.
Revised: 11-02-10 D.R.B.
Revised: 12-01-10 D.R.B.
Revised: 12-02-10 D.R.B.

NOTE:
Flare Pit G to be located a min. of 100' from the Well Head.

CONFIDENTIAL

Sheet 3 of 11

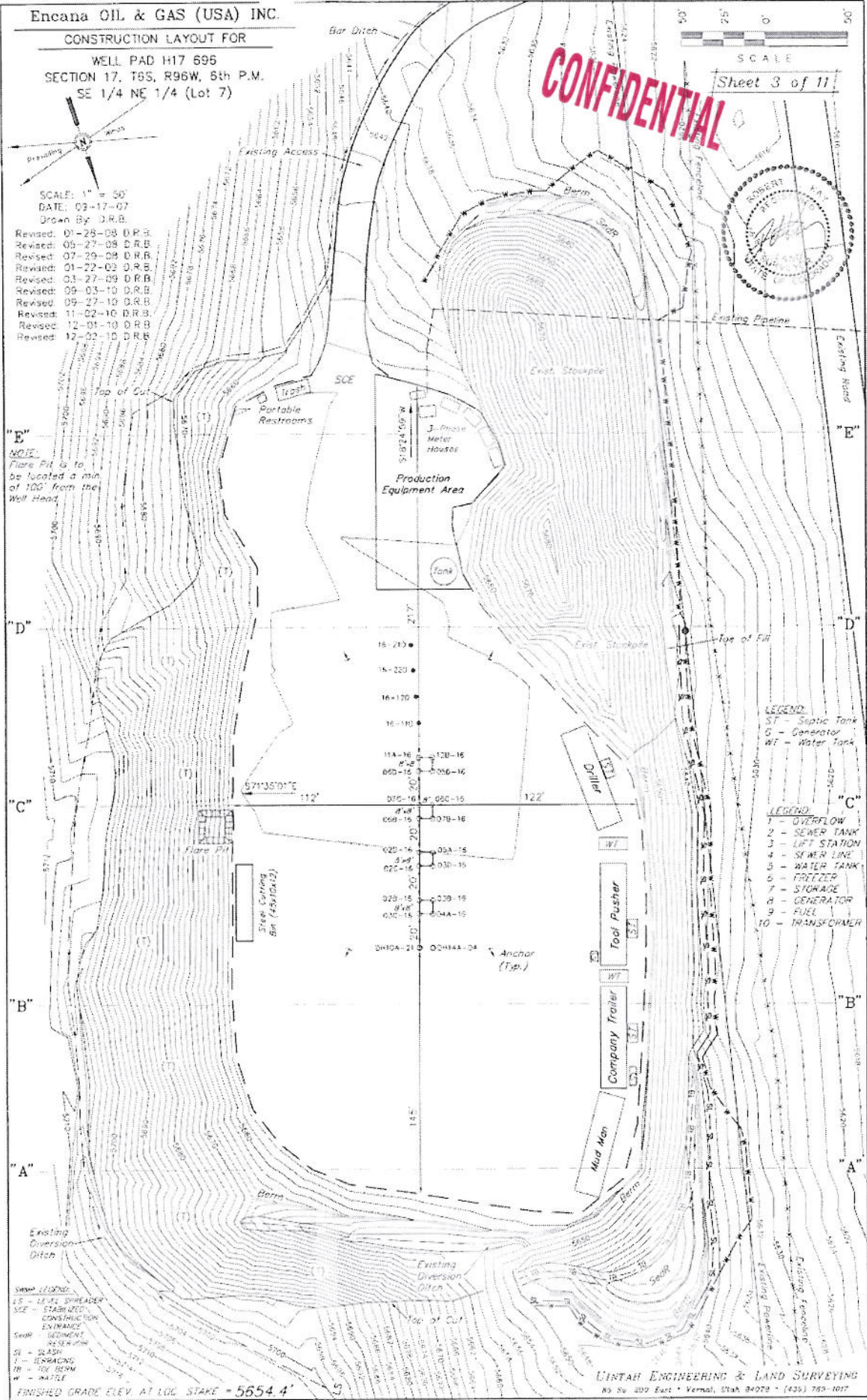
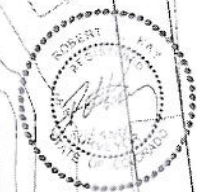

LEGEND:
ST - Septic Tank
G - Generator
WT - Water Tank

LEGEND:
1 - OVERFLOW
2 - SEWER TANK
3 - LIFT STATION
4 - SEWER LINE
5 - WATER TANK
6 - FREEZER
7 - STORAGE
8 - GENERATOR
9 - FUEL
10 - TRANSFORMER

SWER LEGEND:
15 - 12" V.P. SPREADER
15Z - 12" V.P. SPREADER
CONSTRUCTION EXCHANGE
SEWER SIGNIFICANT
SEWER SIGNIFICANT
SE - 24" SWP
SW - 24" SWP
W - 24" SWP
W - 24" SWP

FINISHED GRADE ELEV. AT LOC. STAKE = 5654.4'

UINTAH ENGINEERING & LAND SURVEYING
80 So 200 East • Vernal, Utah 84078 • (435) 769-1017

EXHIBIT "A"

Encana OIL & GAS (USA) INC.

LOCATION DRAWING FOR

WELL PAD H17 696
SECTION 17, T6S, R96W, 6th P.M.
SE 1/4 NE 1/4 (Lot 7)



Sheet 7a of 11

CONFIDENTIAL

SCALE: 1" = 200'
DATE: 09-03-10
DRAWN BY: D.R.B.
Revised: 08-27-10 D.R.B.
Revised: 12-02-10 D.R.B.

N 1/4 Cor Sec 17
Fastigh Map-Established
Mathematical Survey
Boundary Method
(Not Set)

CURRENT LAND USE	
CROP LAND:	<input type="checkbox"/> IRRIGATED <input type="checkbox"/> DRY LAND <input type="checkbox"/> IMPROVED PASTURE <input type="checkbox"/> HAY MEADOW <input type="checkbox"/> CRP
NON-CROP LAND:	<input type="checkbox"/> RANGELAND <input type="checkbox"/> TIMBER <input type="checkbox"/> RECREATIONAL <input type="checkbox"/> OTHER (Describe)
SUBDIVIDED:	<input type="checkbox"/> INDUSTRIAL <input type="checkbox"/> COMMERCIAL <input type="checkbox"/> RESIDENTIAL

FUTURE LAND USE	
CROP LAND:	<input type="checkbox"/> IRRIGATED <input type="checkbox"/> DRY LAND <input type="checkbox"/> IMPROVED PASTURE <input type="checkbox"/> HAY MEADOW <input type="checkbox"/> CRP
NON-CROP LAND:	<input type="checkbox"/> RANGELAND <input type="checkbox"/> TIMBER <input type="checkbox"/> RECREATIONAL <input type="checkbox"/> OTHER (Describe)
SUBDIVIDED:	<input type="checkbox"/> INDUSTRIAL <input type="checkbox"/> COMMERCIAL <input type="checkbox"/> RESIDENTIAL

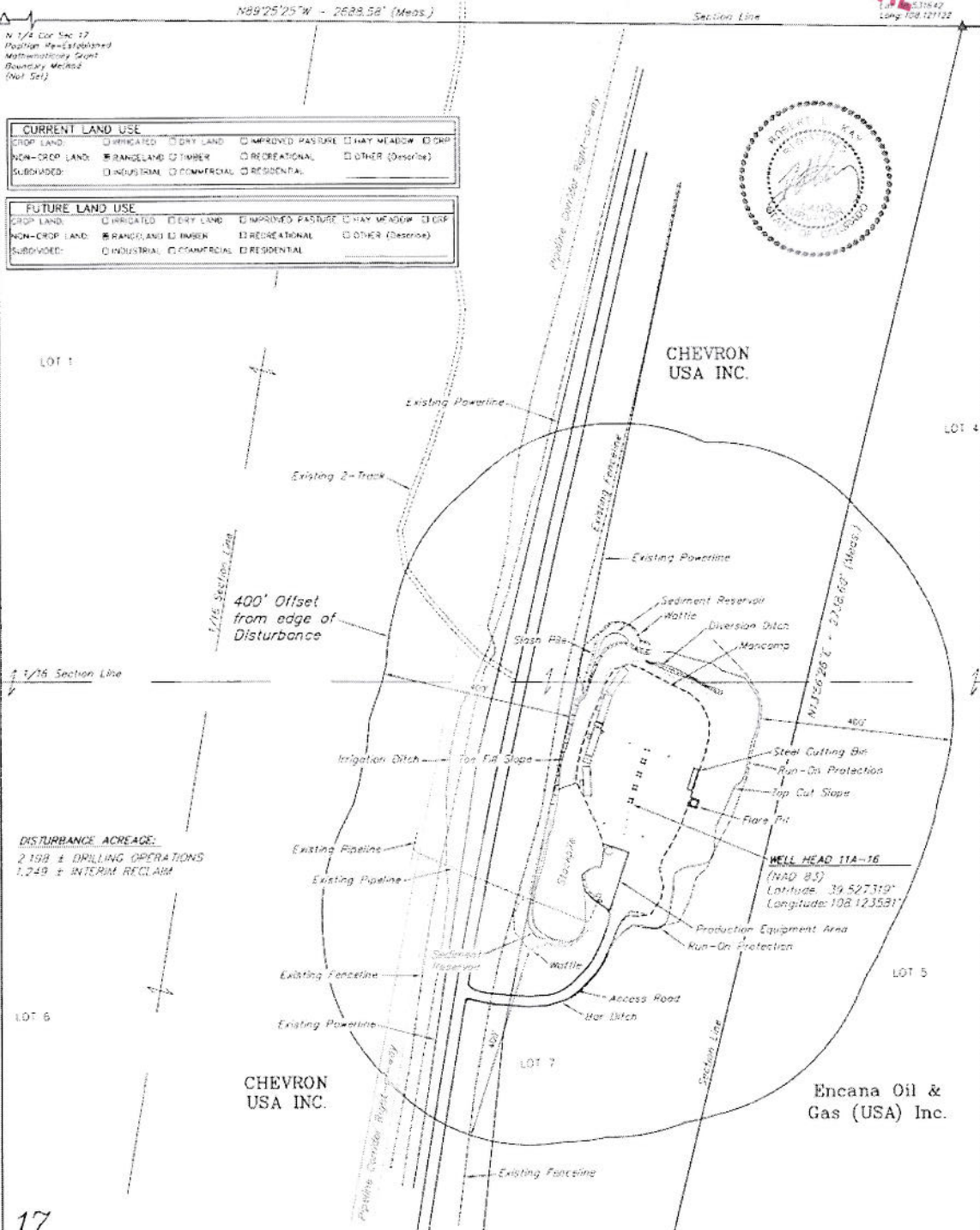

DISTURBANCE ACREAGE:
2,198 ± DRILLING OPERATIONS
1,249 ± INTERIM RECLAIM

17

PLANT COMMUNITY	Existing Features	(Distance from 11A-16)
<input type="checkbox"/> DISTURBED GRASSLAND	Building	N82°W 1,015'
<input type="checkbox"/> NATIVE GRASSLAND	Public Road	N78°W 275'
<input type="checkbox"/> SHRUB (LAK)	Property Line	S76°E 254'
<input type="checkbox"/> PLAINS RIPARIAN	Utility	N76°W 165'
<input type="checkbox"/> MOUNTAIN RIPARIAN	Surface Water	N81°W 369'
<input type="checkbox"/> FOREST LAND	Roadway	S26°E 218.25'
<input type="checkbox"/> WETLANDS FOVATIC		
<input type="checkbox"/> ALPINE		
<input type="checkbox"/> OTHER (Describe):		

1912 Brass Cap
1.1' High, Round
24 Stakes
Lot: 39 524347
Long: 108 123458

UNTAE ENGINEERING & LAND SURVEYING
65 St. 200 East • Farmat, Utah 84078 • (435) 799-1017

16

LOT 12

EXHIBIT "A"

Encana OIL & GAS (USA) INC.
CONSTRUCTION LAYOUT CROSS SECTION FOR

Sheet 4 of 10

WELL PAD H17 696
SECTION 17, T6S, R96W, 6th P.M.
SE 1/4 NE 1/4 (Lot 7)

DATE: 09-17-07
Drawn By: D.R.B.
Checked: 12-18-07 D.R.B.
Reviewed: 02-08-08 D.R.B.
Revised: 07-08-08 D.R.B.
Revised: 07-08-08 D.R.B.
Revised: 07-08-08 D.R.B.
Revised: 07-08-08 D.R.B.

CONFIDENTIAL

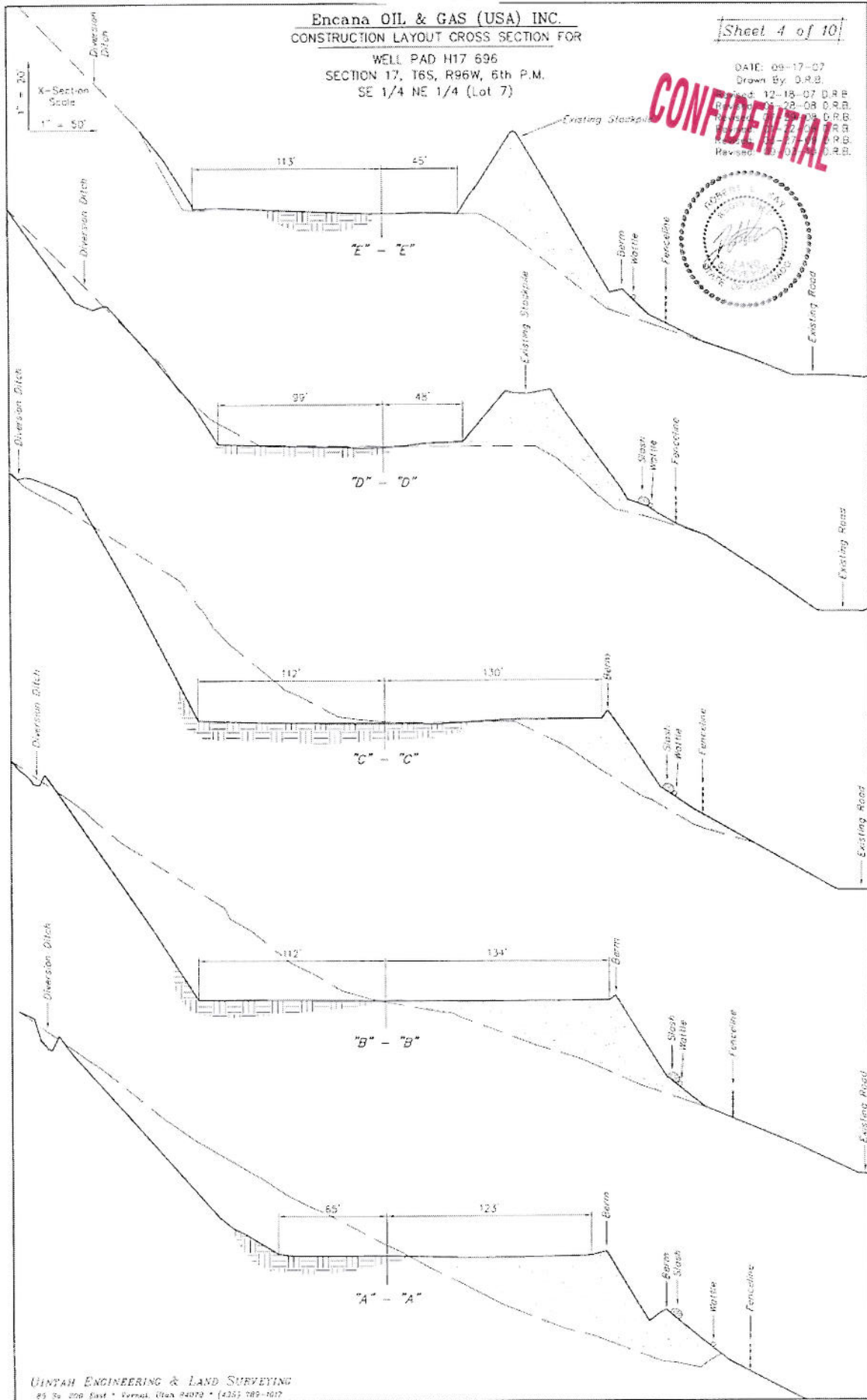

EXHIBIT "A"

Encana OIL & GAS (USA) INC.

TYPICAL RIG LAYOUT FOR

WELL PAD H17 696
SECTION 17, T6S, R96W, 6th P.M.
SE 1/4 NE 1/4 (Lot 7)

Sheet 5 of 11

SCALE: 1" = 50'

DATE: 03-17-07

DRAWN BY: D.R.B.

- Revised: 12-18-07 D.R.B.
- Revised: 01-28-08 D.R.B.
- Revised: 05-27-08 D.R.B.
- Revised: 07-29-08 D.R.B.
- Revised: 01-22-09 D.R.B.
- Revised: 03-27-09 D.R.B.
- Revised: 09-03-10 D.R.B.
- Revised: 09-27-10 D.R.B.
- Revised: 12-01-10 D.R.B.

NOTE:
Flare Pit is to
be located a min
of 100' from the
Well Head.

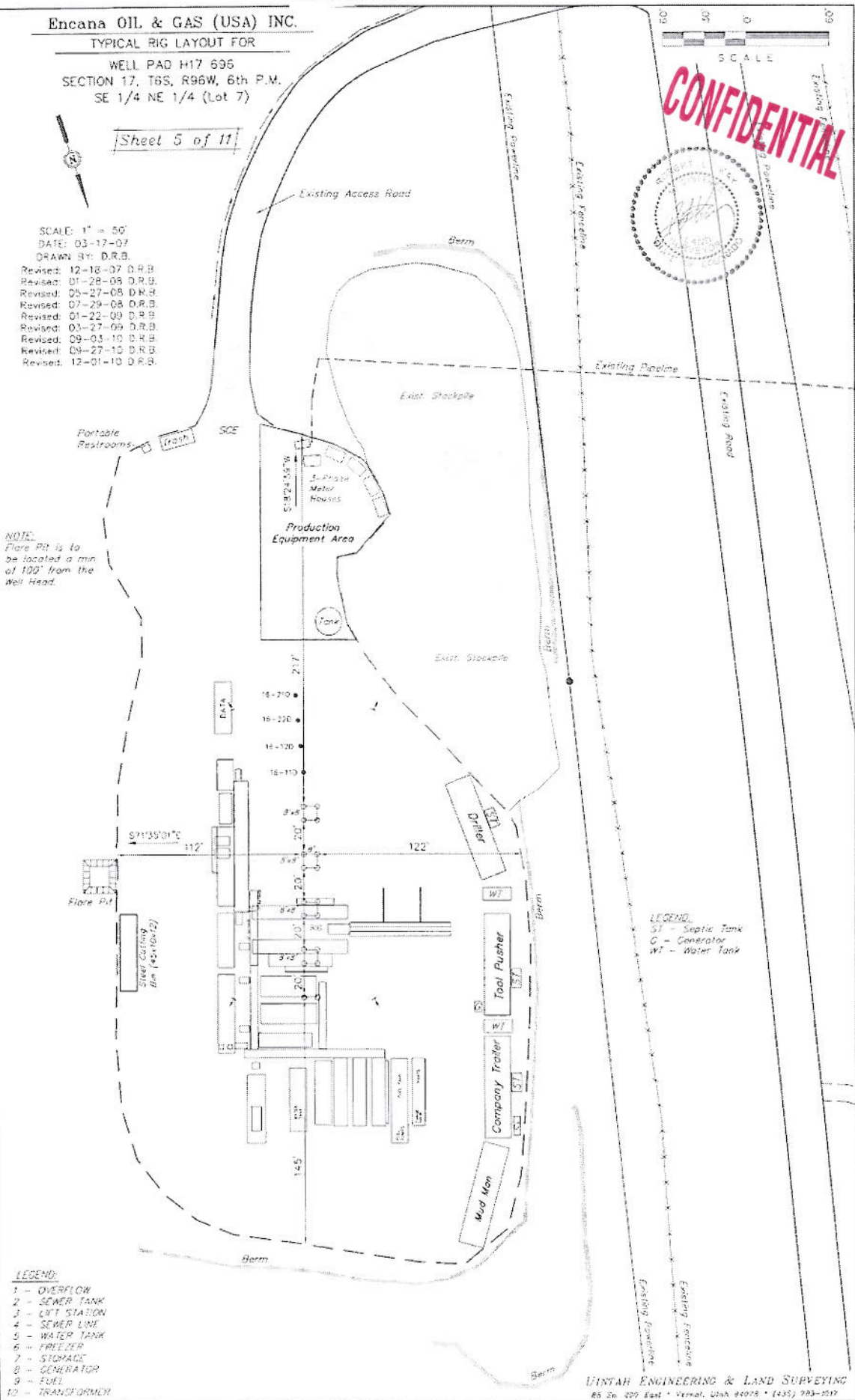

CONFIDENTIAL

LEGEND:
ST - Septic Tank
G - Generator
WT - Water Tank

LEGEND:
1 - OVERFLOW
2 - SEWER TANK
3 - LIFT STATION
4 - SEWER LINE
5 - WATER TANK
6 - FREEZER
7 - STORAGE
8 - GENERATOR
9 - FUEL
10 - TRANSFORMER

EXHIBIT "A"

Encana OIL & GAS (USA) INC.

ADDENDUM TO LEGAL PLAT FOR

WELL PAD H17 696
SECTION 17, T6S, R96W, 6th P.M.
SE 1/4 NE 1/4 (Lot 7)



SCALE: 1" = 60'
DATE: 05-17-07
Drawn By: D.R.B.

- Revised: 12-13-07 D.R.B.
- Revised: 01-28-08 D.R.B.
- Revised: 05-27-08 D.R.B.
- Revised: 07-29-08 D.R.B.
- Revised: 01-22-09 D.R.B.
- Revised: 03-27-09 D.R.B.
- Revised: 09-03-10 D.R.B.
- Revised: 09-27-10 D.R.B.
- Revised: 11-02-10 D.R.B.
- Revised: 12-01-10 D.R.B.

CONFIDENTIAL



SCALE
Sheet 1mm of 11



TEMP LEGEND
SCE - STANDARD CONSTRUCTION ENTRANCE

NOTE:
Flare Pit is to be located a min of 100' from the Well Head.

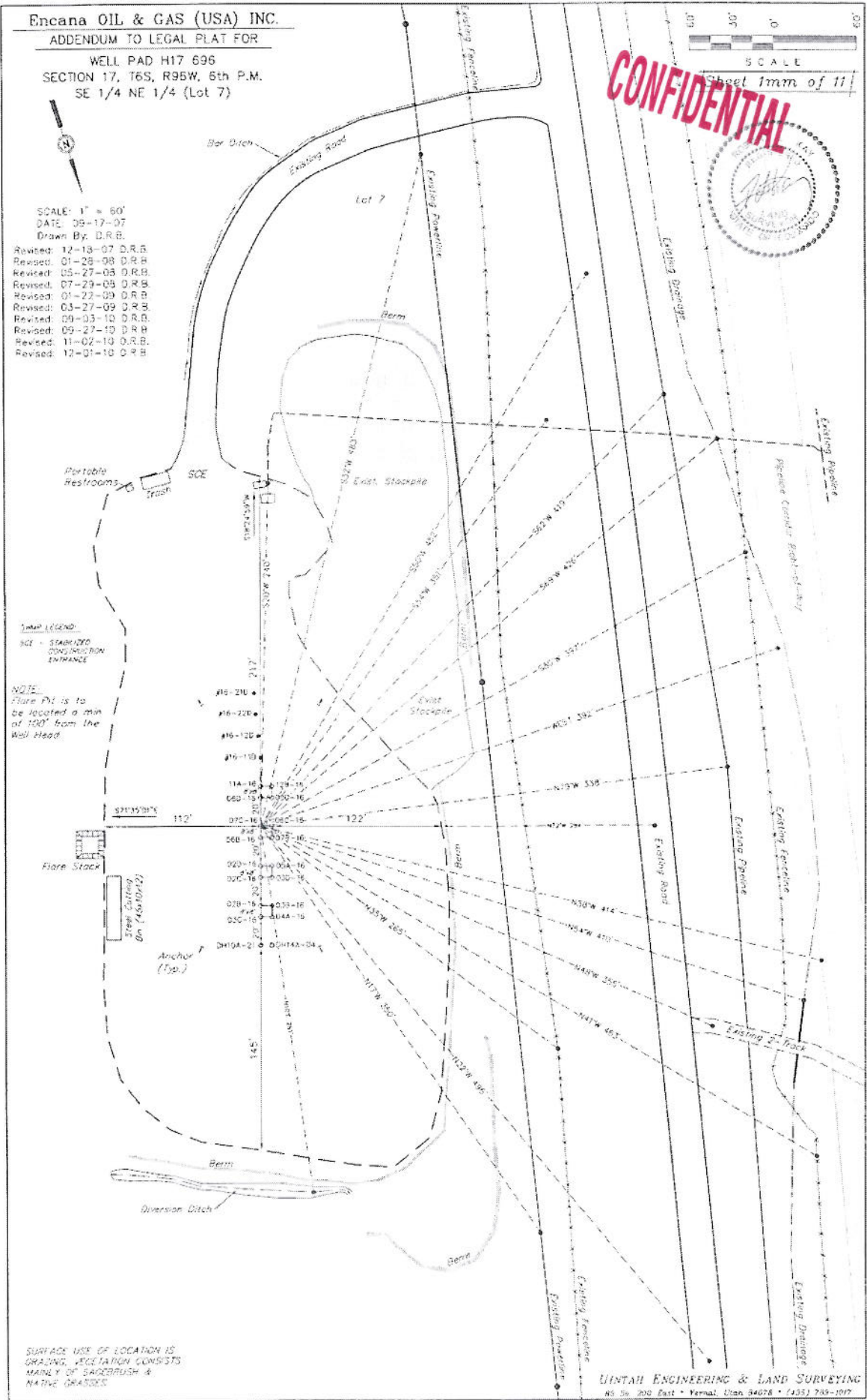

SURFACE USE OF LOCATION IS
GRAZING, VEGETATION CONSISTS
MAINLY OF SAGEBRUSH &
NATIVE GRASSES.