

Encana OIL & GAS (USA) INC.

LOCATION DRAWING FOR

WELL PAD H17 696  
SECTION 17, T6S, R96W, 6th P.M.  
SE 1/4 NE 1/4 (Lot 7)

SCALE: 1" = 200'  
DATE: 09-03-10  
DRAWN BY: D.R.B.  
Revised: 09-27-10 D.R.B.  
Revised: 12-02-10 D.R.B.

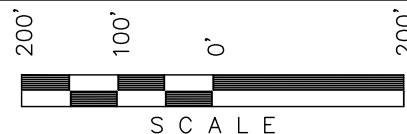

Sheet 7a of 11



N 1/4 Cor Sec 17  
Position Re-Established  
Mathematically Grant  
Boundary Method  
(Not Set)

2000 Alum. Cap  
0.8' High, LS #18268  
Mound of Stones  
Lat: 38.531642  
Long: 108.121122

CURRENT LAND USE					
CROP LAND:	<input type="checkbox"/> IRRIGATED	<input type="checkbox"/> DRY LAND	<input type="checkbox"/> IMPROVED PASTURE	<input type="checkbox"/> HAY MEADOW	<input type="checkbox"/> CRP
NON-CROP LAND:	<input checked="" type="checkbox"/> RANGELAND	<input type="checkbox"/> TIMBER	<input type="checkbox"/> RECREATIONAL	<input type="checkbox"/> OTHER (Describe)	
SUBDIVIDED:	<input type="checkbox"/> INDUSTRIAL	<input type="checkbox"/> COMMERCIAL	<input type="checkbox"/> RESIDENTIAL		

FUTURE LAND USE					
CROP LAND:	<input type="checkbox"/> IRRIGATED	<input type="checkbox"/> DRY LAND	<input type="checkbox"/> IMPROVED PASTURE	<input type="checkbox"/> HAY MEADOW	<input type="checkbox"/> CRP
NON-CROP LAND:	<input checked="" type="checkbox"/> RANGELAND	<input type="checkbox"/> TIMBER	<input type="checkbox"/> RECREATIONAL	<input type="checkbox"/> OTHER (Describe)	
SUBDIVIDED:	<input type="checkbox"/> INDUSTRIAL	<input type="checkbox"/> COMMERCIAL	<input type="checkbox"/> RESIDENTIAL		

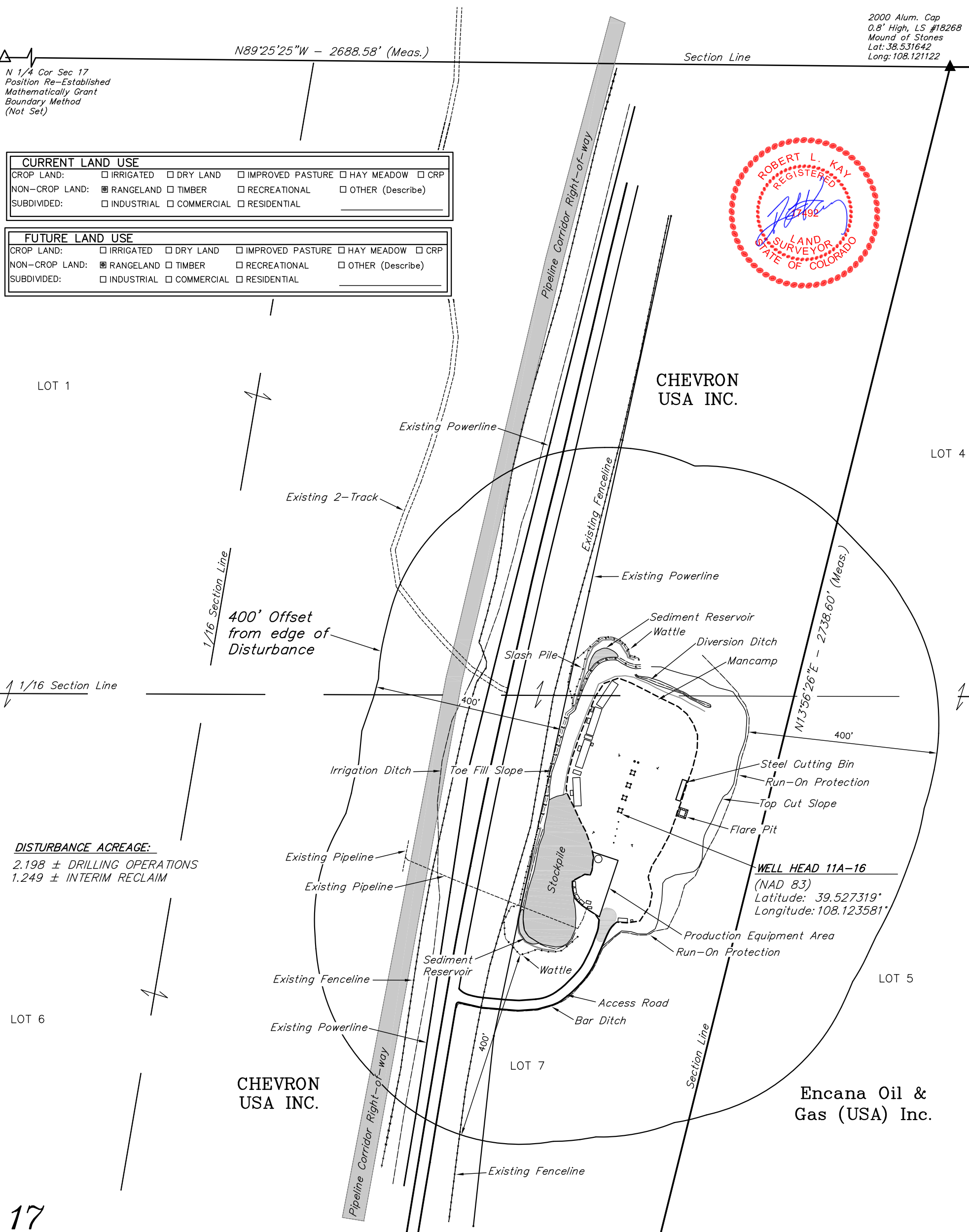

**DISTURBANCE ACREAGE:**  
2.198 ± DRILLING OPERATIONS  
1.249 ± INTERIM RECLAIM

17

PLANT COMMUNITY	Existing Features	(Distance from 11A-16)
<input type="checkbox"/> DISTURBED GRASSLAND	Building	N82°W 1,015'
<input type="checkbox"/> NATIVE GRASSLAND	Public Road	N79°W 279'
<input type="checkbox"/> SHRUB LAND	Property Line	S76°E 294'
<input type="checkbox"/> PLAINS RIPARIAN	Utility	N78°W 166'
<input type="checkbox"/> MOUNTAIN RIPARIAN	Surface Water	N81°W 389'
<input checked="" type="checkbox"/> FOREST LAND	Railroad	S25°E 21,635'
<input type="checkbox"/> WETLANDS AQUATIC		
<input type="checkbox"/> ALPINE		
<input type="checkbox"/> OTHER (Describe):		

1912 Brass Cap  
1.3' High, Mound  
of Stones  
Lat: 39.524347  
Long: 108.123458

16

LOT 12