

Section 30  
T. 1 N., R 98 W  
6th. P.M.

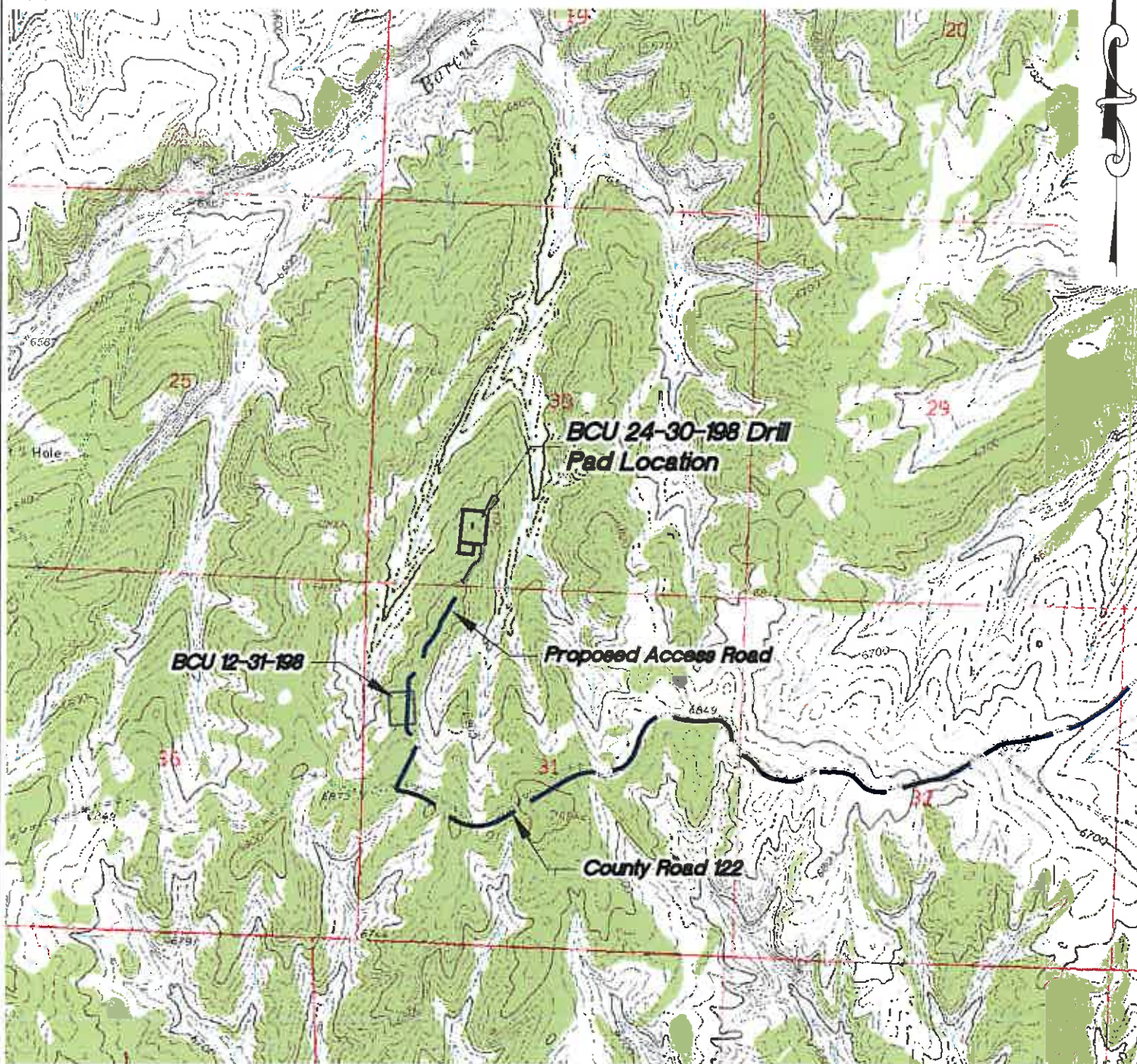

**ACCESS DESCRIPTION:**

FROM THE INTERSECTION OF STATE HIGHWAY 64 AND RIO BLANCO COUNTY ROAD 5 PROCEED SOUTHERLY ALONG COUNTY ROAD 5  $\pm 4.6$  MILES TO THE INTERSECTION WITH A DIRT/GRAVEL ROAD BEING COUNTY ROAD 20, PROCEED RIGHT IN A WESTERLY DIRECTION ALONG COUNTY ROAD 20  $\pm 4.9$  MILES TO THE INTERSECTION WITH A DIRT/GRAVEL ROAD BEING COUNTY ROAD 122, PROCEED RIGHT, THEN IMMEDIATELY LEFT IN A WESTERLY DIRECTION  $\pm 7.1$  MILES TO THE INTERSECTION WITH A DIRT/GRAVEL ROAD, PROCEED RIGHT IN A NORTHERLY DIRECTION  $\pm 0.7$  MILES TO THE BCU 24-30-198 DRILL PAD LOCATION, AS SHOWN HEREON.

13010 HIGHLANDS DRIVE  
N.W., COVINGTON, LA 70040  
PH: (504) 825-2721  
FAX: (504) 825-2772



**BOOKCLIFF**  
Survey Services, Inc.

SCALE: 1" = 2000'  
DATE: 11/17/10  
PLAT: 5 of 9  
PROJECT: Williams Valley  
DFT: CWS

Construction Plan Prepared for:  
**Williams** Williams Production, RMT

BCU 24-30-198 Drill Pad - Plat 5  
*Topo* ACCESS ROAD MAP