

Section 30
T. 1 N., R 98 W
6th P.M.

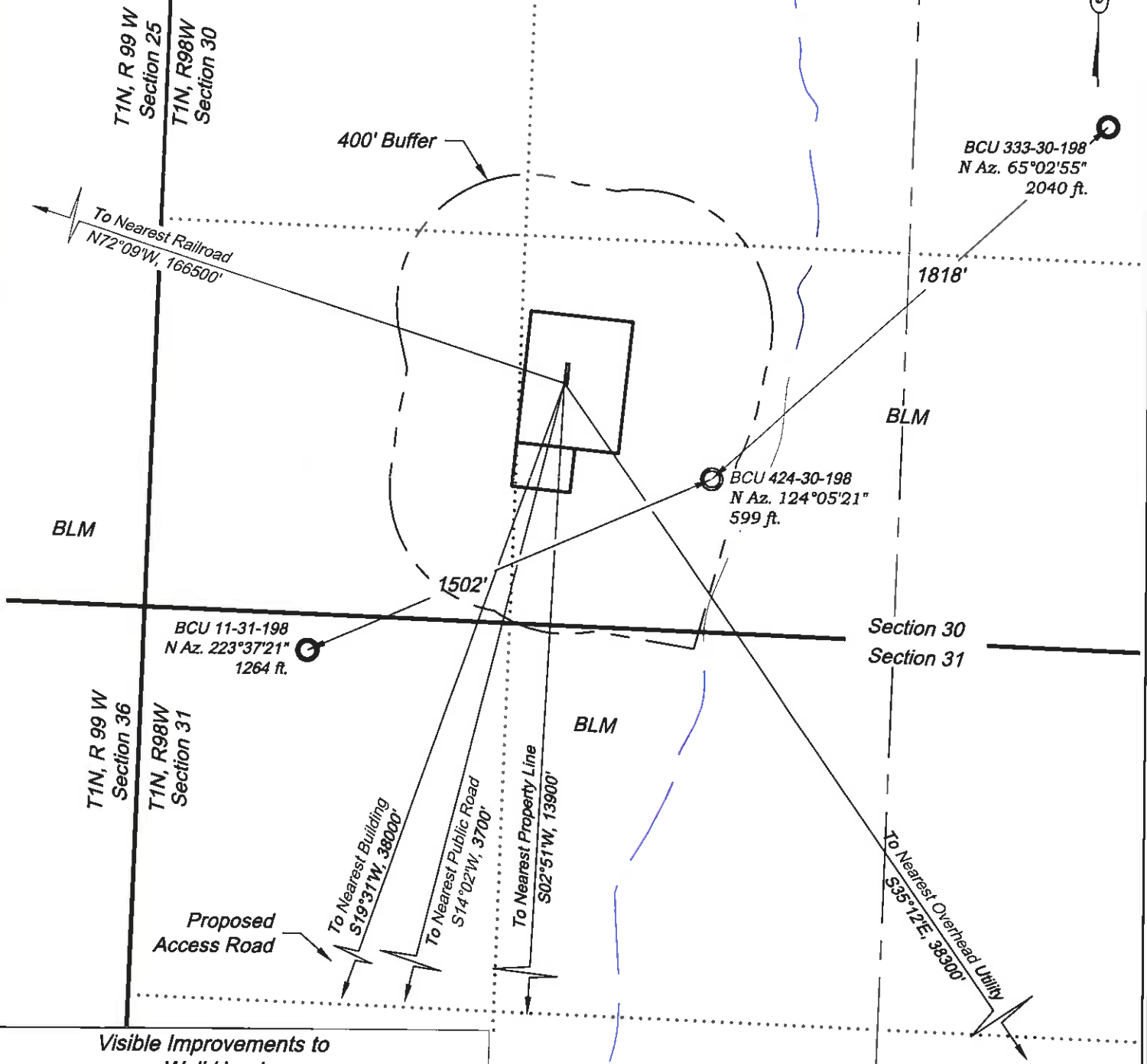

Visible Improvements to
Well Head

Desc.	Bearing	Distance (ft)	Well
Building	S 19°31' W	38000	BCU 11-31-198
Public Road	S 14°02' W	3700	BCU 11-31-198
Above Grnd Util.	S 35°12' E	38300	BCU 11-31-198
Railroad	N 72°09' W	166500	BCU 11-31-198
Property Line	S 02°51' W	13900	BCU 11-31-198

CURRENT LAND USE		
<input type="checkbox"/> CROP LAND	<input checked="" type="checkbox"/> NON-CROP LAND	<input type="checkbox"/> SUBDIVIDED
<input type="checkbox"/> IRRIGATED	<input checked="" type="checkbox"/> RANGELAND	<input type="checkbox"/> INDUSTRIAL
<input type="checkbox"/> DRY LAND	<input type="checkbox"/> TIMBER	<input type="checkbox"/> COMMERCIAL
<input type="checkbox"/> IMPROVED PASTURE	<input type="checkbox"/> RECREATIONAL	<input type="checkbox"/> RESIDENTIAL
<input type="checkbox"/> HAY MEADOW	<input type="checkbox"/> OTHER (describe):	
<input type="checkbox"/> CRP		

Construction Plan Prepared for:

Williams Williams Production, RMT

BCU 24-30-198 Drill Pad - Plat 6
LOCATION

SCALE: 1" = 500'
DATE: 11/17/10
PLAT: 6 of 9
PROJECT: Williams Valley
DFT: cus

Bookcliff Survey Services, Inc.
200 S. Main Street
P.O. Box 1000
P.O. Box 1000
P.O. Box 1000



BOOKCLIFF
Survey Services, Inc.