

 DRG RIFFIN & ASSOCIATES, INC. (307) 362-5028 1414 ELK ST., ROCK SPRINGS, WY 82901		PROPOSED ROAD	
		CHESAPEAKE ENERGY CORPORATION STATE 8-61 36-1H SECTION 36, T8N, R61W	
DRAWN: 10/21/10 - MMM	SCALE: 1" = 2000'	TOTAL PROPOSED LENGTH: 373.9±	
REVISED: 11/12/10 - JMB	DRG JOB No. 18168	PROPOSED ROAD --- EXISTING ROAD ---	
ADDED DIST. TO NEAREST WATER	EXHIBIT 4		

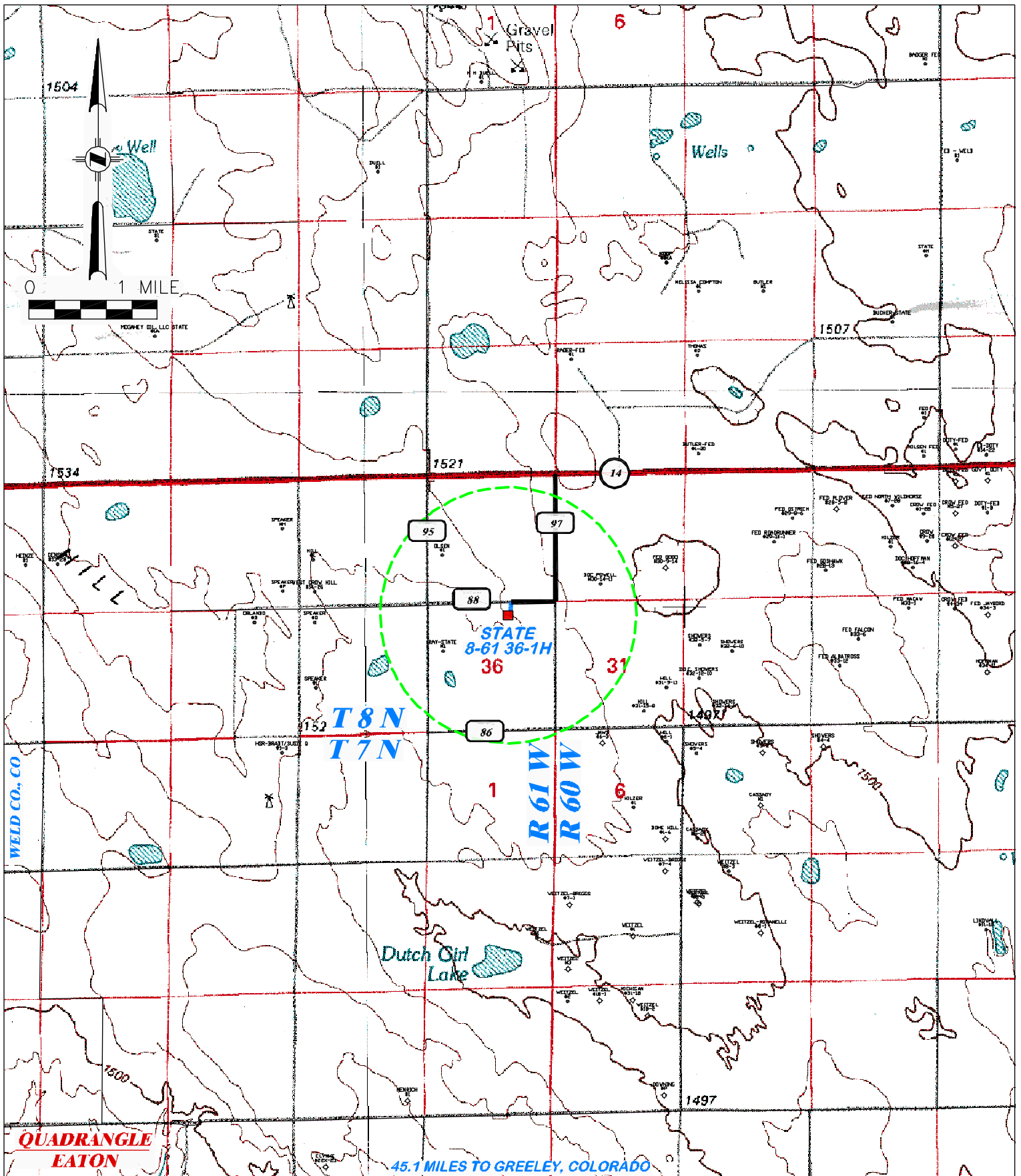

**QUADRANGLE
EATON**

45.1 MILES TO GREELEY, COLORADO

 DRG RIFFIN & ASSOCIATES, INC. (307) 362-5028 1414 ELK ST., ROCK SPRINGS, WY 82901	
DRAWN: 10/21/10 - MMM	SCALE: 1" = MILE
REVISED: 10/22/10 - KRH	DRG JOB No. 18168
REVISED WELL NAME	EXHIBIT 5

PROPOSED ACCESS FOR	
CHESAPEAKE ENERGY CORPORATION STATE 8-61 36-1H SECTION 36, T8N, R61W	
PROPOSED ROAD - - - - -	EXISTING ROAD ———