

**R. 60 W.**

S 89°15'59" W 5296.16'

(1324.04')

(1324.04')

600'

1980'

(1313.30')

(1313.31')

(1313.30')

(1313.31')

(1311.12')

(1311.11')

600'

1000 500 0 1000 2000  
SCALE FEET

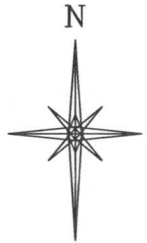

SCALE 1" = 1000'

**T. 8 N.**

**STATE**  
**8-60 16-1H**  
**UNGRADED ELEVATION:**  
**4907.4'**

BASIS OF ELEVATION: USGS SPOT  
ELEVATION LOCATED AT THE NE  
CORNER SECTION 16, T8N, R60W,  
ELEVATION: 4923'

**16**

**BHL**  
**LATITUDE (NAD 83)**  
NORTH 40.656807 DEG.  
**LONGITUDE (NAD 83)**  
WEST 104.093939 DEG.  
**LATITUDE (NAD 27)**  
NORTH 40.656821 DEG.  
**LONGITUDE (NAD 27)**  
WEST 104.093434 DEG.

**NORTHING**  
485209  
**EASTING**  
2390253

**LATITUDE (NAD 83)**  
NORTH 40.667913 DEG.  
**LONGITUDE (NAD 83)**  
WEST 104.093668 DEG.

**LATITUDE (NAD 27)**  
NORTH 40.667927 DEG.  
**LONGITUDE (NAD 27)**  
WEST 104.093163 DEG.

**NORTHING**  
489255.77  
**EASTING**  
2390264.12

**BASIS OF BEARING/DATUM**  
SPCS CO NORTH NAD 27  
BASED ON NGS TRIANGULATION  
STATION "SNOW"

**NOTES**

PRARIE LANDS  
NO EXISTING FEATURES WITHIN  
400' RADIUS OF WELL SITE.

GPS OPERATOR PAUL ORME  
OBSERVED A PDOP OF 2.4.  
ALL GPS OBSERVATIONS ARE IN  
COMPLIANCE WITH COGCC RULE No.215.

**SURVEYOR'S STATEMENT**

I, MICHAEL C. LOCK, OF ROCK SPRINGS, WYOMING, HEREBY STATE: THIS MAP WAS MADE FROM NOTES TAKEN DURING AN ACTUAL FIELD SURVEY DONE UNDER MY DIRECT SUPERVISION ON OCTOBER 20, 2010 AND THAT THIS PLAT CORRECTLY SHOWS THE LOCATION OF STATE 8-60 16-1H AS STAKED ON THE GROUND.

**LEGEND**

- ◆ WELL LOCATION
- BOTTOM HOLE LOC. (APPROX)
- FOUND MONUMENT
- ▲ PREVIOUSLY FOUND MONUMENT
- CALCULATED CORNER

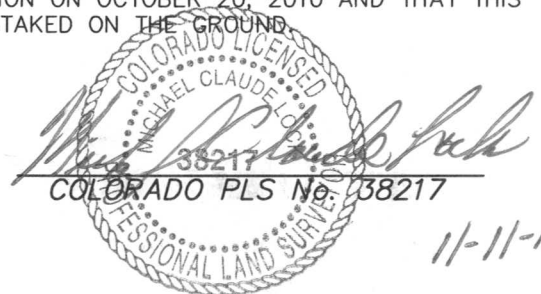

**RIFFIN & ASSOCIATES, INC.**  
1414 ELK ST., ROCK SPRINGS, WY 82901

(307) 362-5028

**DRAWN: 10/22/10 - MMM**

**SCALE: 1" = 1000'**

**REVISED: NA**

**DRG JOB No. 18171**

**EXHIBIT 1**

**PLAT OF DRILLING LOCATION**  
**FOR**  
**CHESAPEAKE ENERGY CORPORATION**  
**600' F/NL & 19680' F/EL, NWNE, SECTION 16,**  
**T. 8 N., R. 60 W., 6th P.M.**  
**WELD COUNTY, COLORADO**

**APPROXIMATE DISTURBANCE AREA: 4.7 ACRES±**  
**1.0% GRADE ON A NORTHEASTERLY SLOPE**  
**UNGRADED ELEVATION: 4907.4'**  
**FINISHED ELEVATION: 4906.9'**

**2A ATTACHMENT**  
**8A**

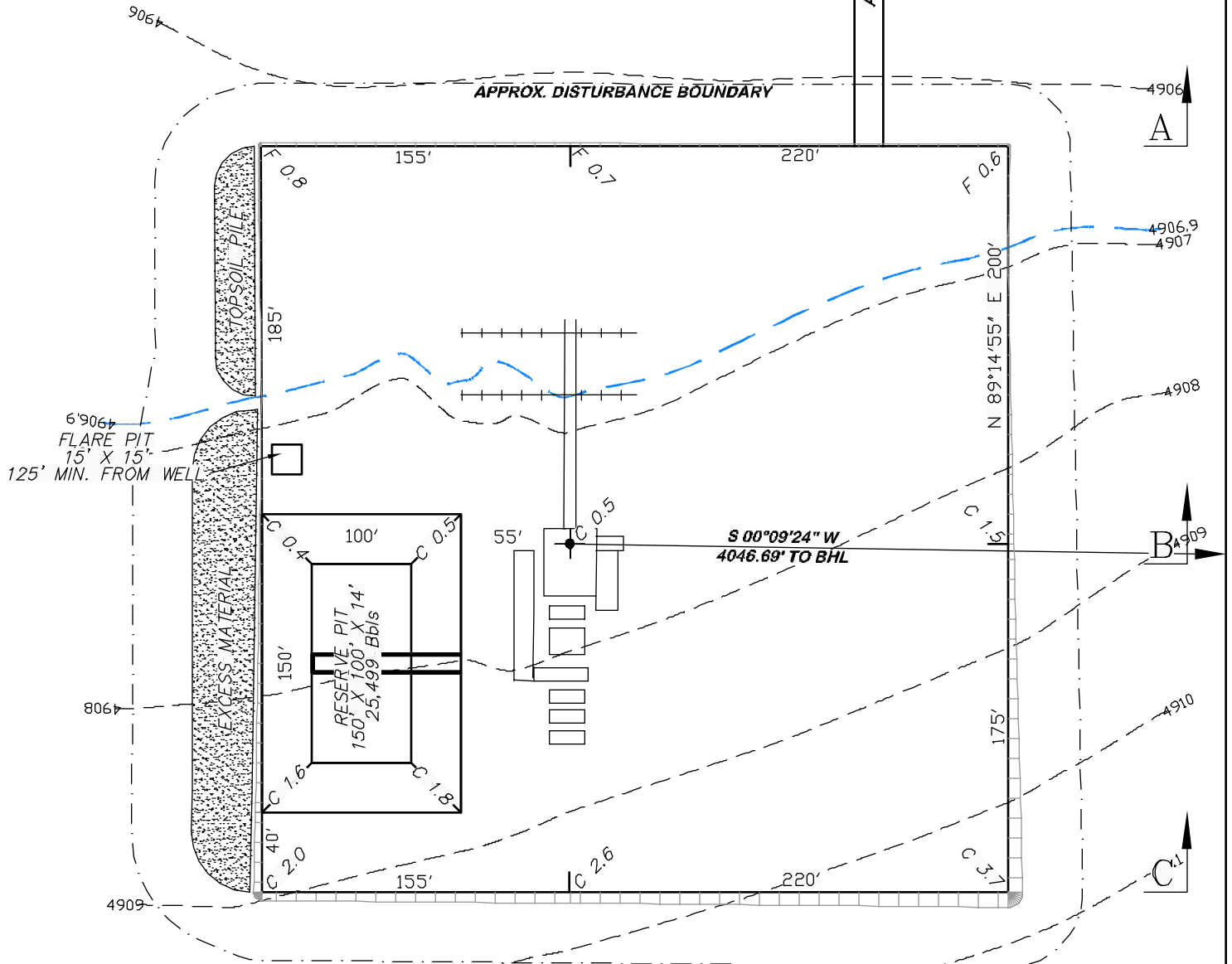

**BEFORE DIGGING  
 CALL FOR  
 UTILITY LINE LOCATION**  
 NOTE: THE EARTH QUANTITIES ON  
 THIS DRAWING ARE ESTIMATED  
 AND THE USE OF THIS IS AT THE  
 RESPONSIBILITY OF THE USER.

**DRG** **RIFFIN & ASSOCIATES, INC.**  
 1414 ELK ST., ROCK SPRINGS, WY 82901  
 (307) 362-5028

**CHESAPEAKE ENERGY CORPORATION**  
**STATE 8-60 16-1H**  
**SECTION 16, T8N, R60W**  
**ESTIMATED EARTHWORK**

	ITEM	CUT	FILL	TOPSOIL	EXCESS
<b>DRAWN: 10/22/10 - MMM</b>	<b>PAD</b>	<b>4910 CY</b>	<b>466 CY</b>	<b>2605 CY</b>	<b>1839 CY</b>
<b>REVISED: NA</b>	<b>PIT</b>	<b>5635 CY</b>			<b>5635 CY</b>
<b>EXHIBIT 2</b>	<b>TOTALS</b>	<b>10545 CY</b>	<b>466 CY</b>	<b>2605 CY</b>	<b>7474 CY</b>

APPROXIMATE DISTURBANCE AREA: 4.7 ACRES±

1.0% GRADE ON A NORTHEASTERLY SLOPE

UNGRADED ELEVATION: 4907.4'

FINISHED ELEVATION: 4906.9'

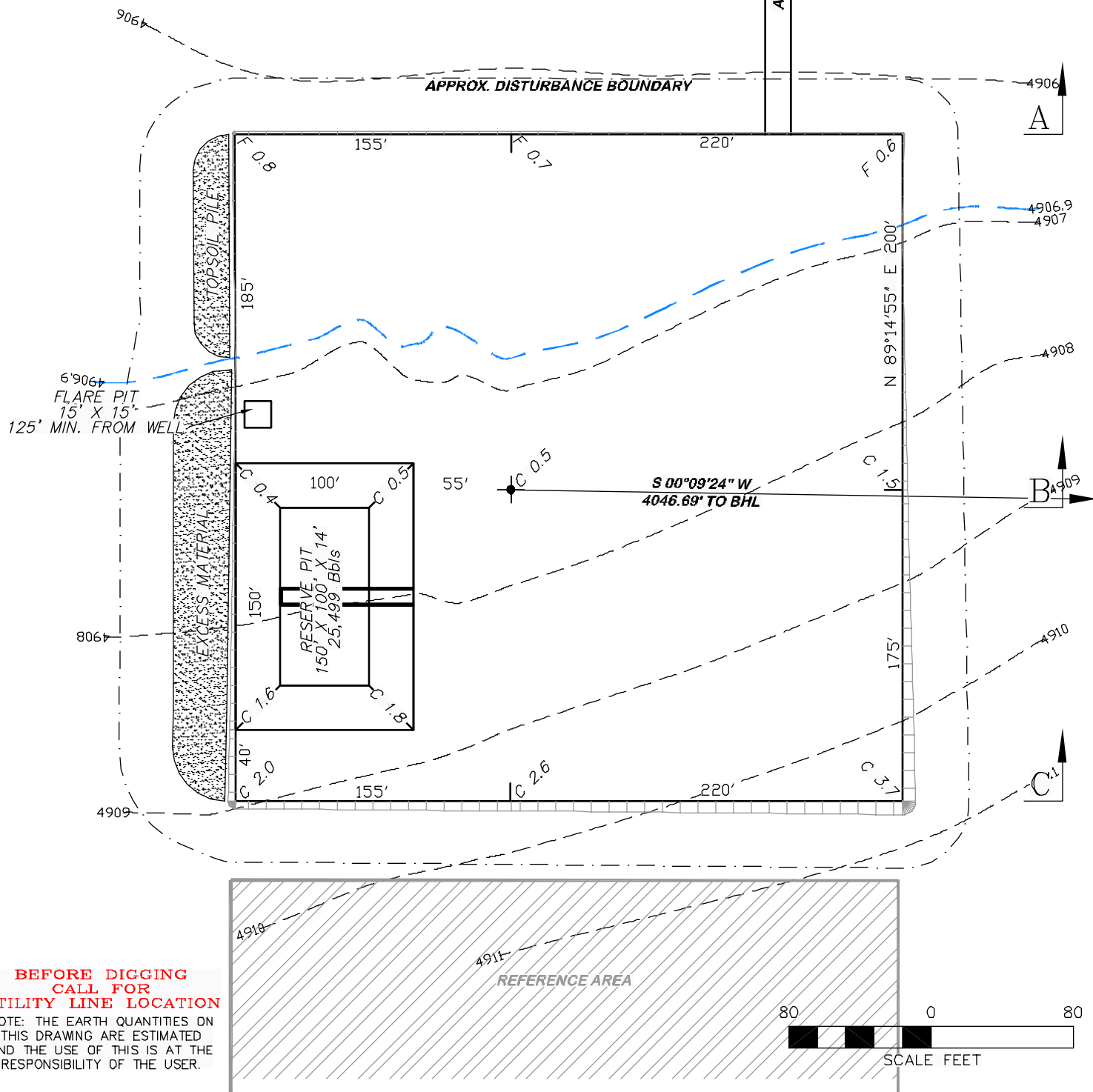
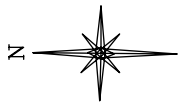

**BEFORE DIGGING  
CALL FOR  
UTILITY LINE LOCATION**

NOTE: THE EARTH QUANTITIES ON  
THIS DRAWING ARE ESTIMATED  
AND THE USE OF THIS IS AT THE  
RESPONSIBILITY OF THE USER.



**RIFFIN & ASSOCIATES, INC.**

(307) 362-5028

1414 ELK ST., ROCK SPRINGS, WY 82901

DRAWN: 10/26/10 - MMM

SCALE: 1" = 80'

REVISED: NA

DRG JOB No. 18171

EXHIBIT 2A

**CHESAPEAKE ENERGY CORPORATION**

**STATE 8-60 16-1H**

**SECTION 16, T8N, R60W**

**UNGRADED ELEVATION: 4907.4'**

**FINISHED ELEVATION: 4906.9'**

APPROXIMATE DISTURBANCE AREA: 4.7 ACRES±

1.0% GRADE ON A NORTHEASTERLY SLOPE

UNGRADED ELEVATION: 4907.4'

FINISHED ELEVATION: 4906.9'

2A ATTACHMENT

10

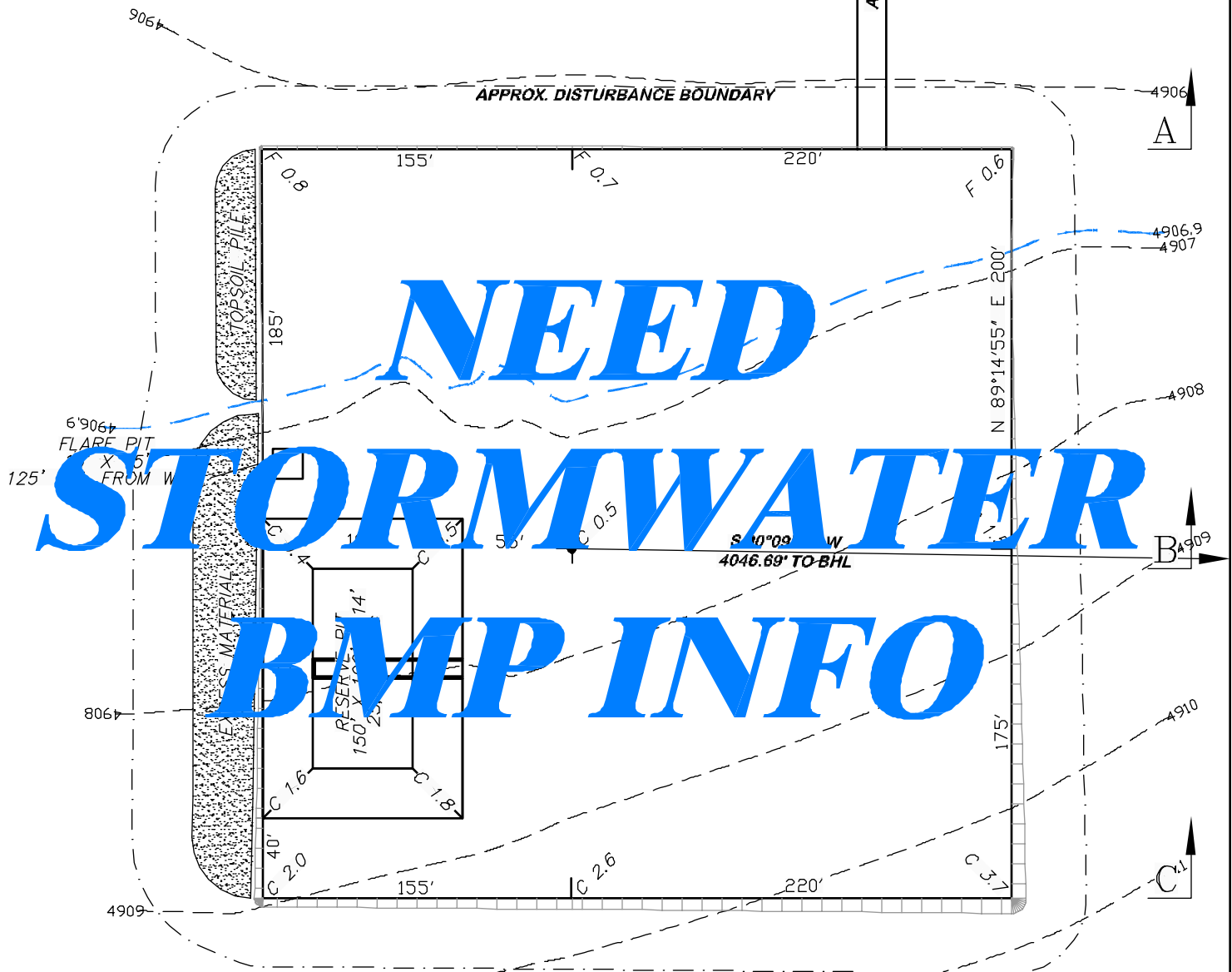

**BEFORE DIGGING  
CALL FOR  
UTILITY LINE LOCATION**

NOTE: THE EARTH QUANTITIES ON  
THIS DRAWING ARE ESTIMATED  
AND THE USE OF THIS IS AT THE  
RESPONSIBILITY OF THE USER.

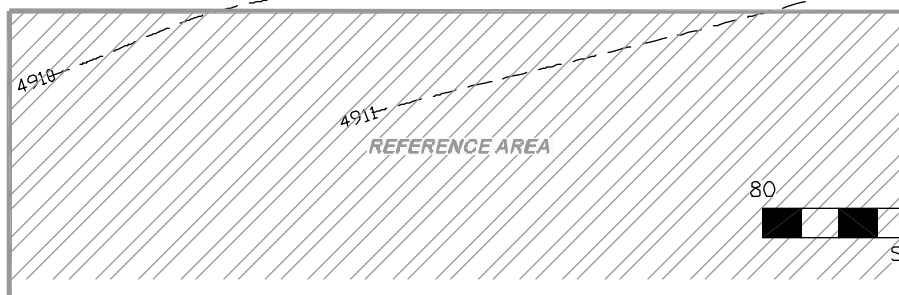

**DRG RIFFIN & ASSOCIATES, INC.**  
1414 ELK ST., ROCK SPRINGS, WY 82901

(307) 362-5028

DRAWN: 10/26/10 - MMM

SCALE: 1" = 80'

REVISED: NA

DRG JOB No. 18171

EXHIBIT 2B

**CHESAPEAKE ENERGY CORPORATION**  
**STATE 8-60 16-1H**  
**SECTION 16, T8N, R60W**

UNGRADED ELEVATION: 4907.4'  
FINISHED ELEVATION: 4906.9'

**4.5 MILES NORTHEASTERLY TO WILD HORSE RES. NO. 1**



1780' TO THE EAST  
SECTION LINE OF SEC. 16  
1788" TO THE CENTERLINE  
OF COUNTY ROAD 103

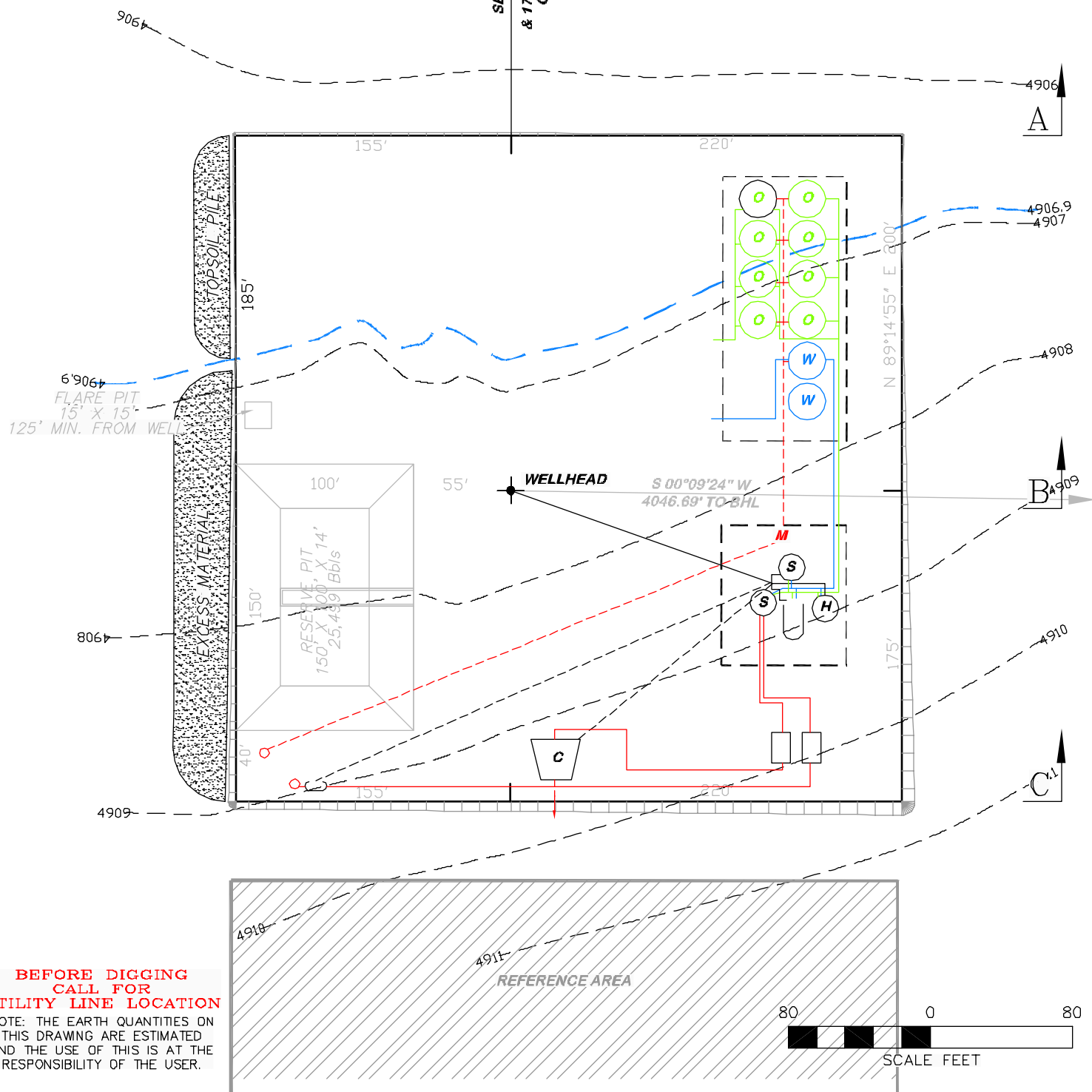

**BEFORE DIGGING  
CALL FOR  
UTILITY LINE LOCATION**

NOTE: THE EARTH QUANTITIES ON  
THIS DRAWING ARE ESTIMATED  
AND THE USE OF THIS IS AT THE  
RESPONSIBILITY OF THE USER.



**RIFFIN & ASSOCIATES, INC.**  
1414 ELK ST., ROCK SPRINGS, WY 82901

(307) 362-5028

**DRAWN: 11/24/10 - KRH**

**REVISED: NA**

**SCALE: 1" = 80'**

**DRG JOB No. 18171**

EXHIBIT 2E

**CHESAPEAKE ENERGY CORPORATION**  
**STATE 8-60 16-1H**  
**SECTION 16, T8N, R60W**

UNGRADED ELEVATION: 4907.4'  
FINISHED ELEVATION: 4906.9'

APPROXIMATE DISTURBANCE AREA: 4.7 ACRES±  
 1.0% GRADE ON A NORTHEASTERLY SLOPE  
 UNGRADED ELEVATION: 4907.4'  
 FINISHED ELEVATION: 4906.9'

2A ATTACHMENT

2

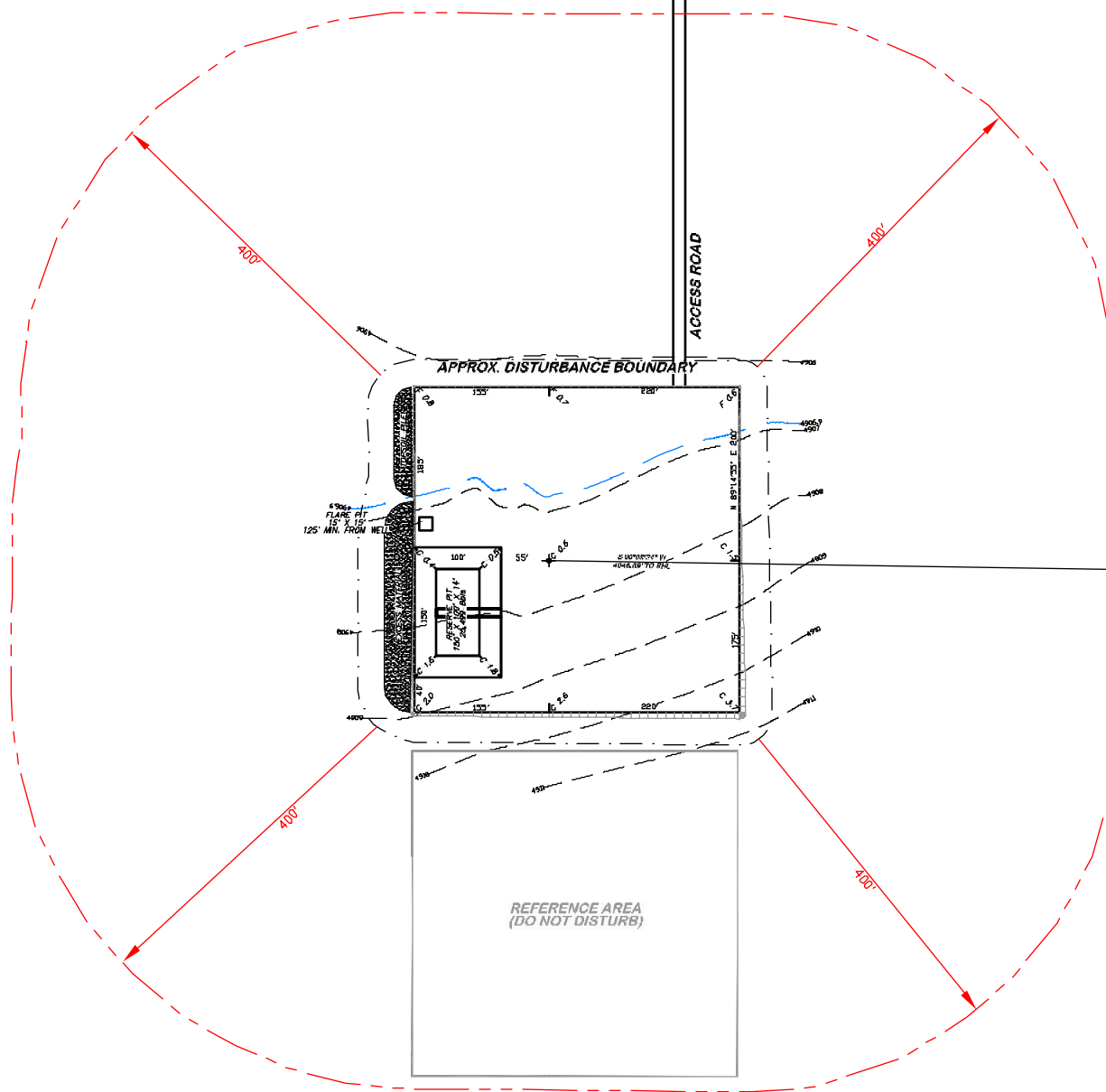

BEFORE DIGGING  
 CALL FOR  
 UTILITY LINE LOCATION

NOTE: THE EARTH QUANTITIES ON  
 THIS DRAWING ARE ESTIMATED  
 AND THE USE OF IS AT THE  
 RESPONSIBILITY OF THE USER.

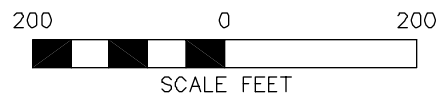

RIFFIN & ASSOCIATES, INC.  
 1414 ELK ST., ROCK SPRINGS, WY 82901

(307) 362-5028

### LOCATION DRAWING

CHESAPEAKE ENERGY CORPORATION  
 STATE 8-60 16-1H  
 SECTION 16, T8N, R60W

UNGRADED ELEVATION: 4907.4'  
 FINISHED ELEVATION: 4906.9'

DRAWN: 10/26/10 - MMM

SCALE: 1" = 200'

REVISED: NA

DRG JOB No. 18171

EXHIBIT 2D

# 2A ATTACHMENT 8B

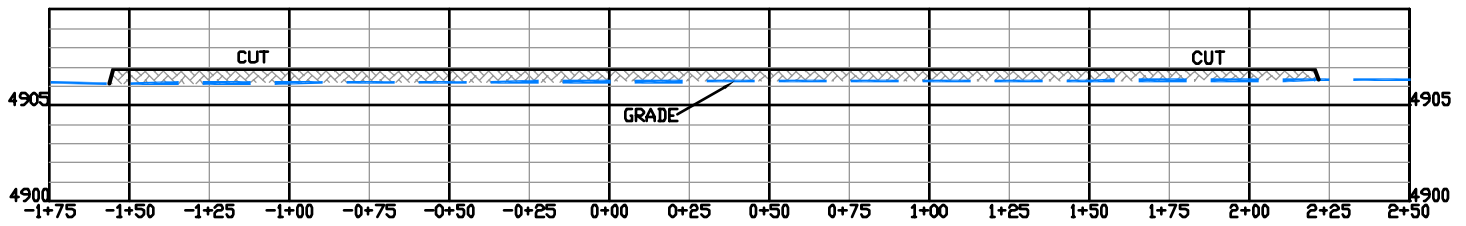

A

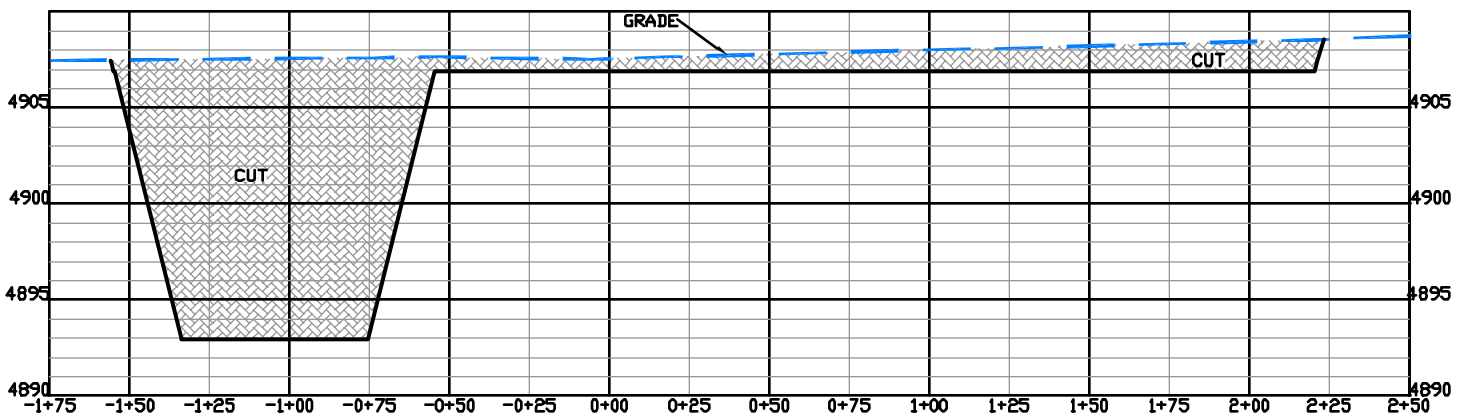

B

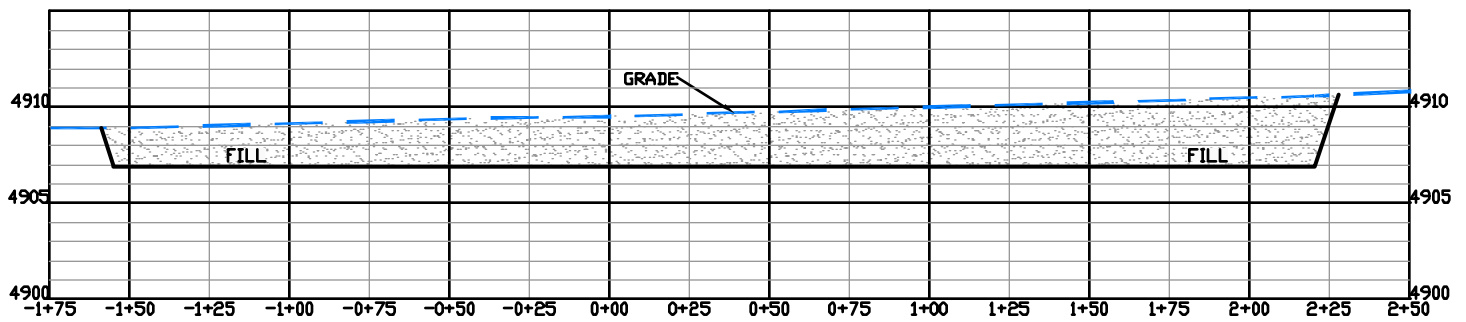

C



(307) 362-5028

**RIFFIN & ASSOCIATES, INC.**  
1414 ELK ST., ROCK SPRINGS, WY 82901

DRAWN: 10/26/10 - MMM

HORZ. 1" = 60' VERT. 1" = 10'

REVISED: NA

DRG JOB No. 18171

EXHIBIT 3

**CHESAPEAKE ENERGY CORPORATION**  
**STATE 8-60 16-1H**  
**SECTION 16, T8N, R60W**

UNGRADED ELEVATION: 4907.4'  
FINISHED ELEVATION: 4906.9'

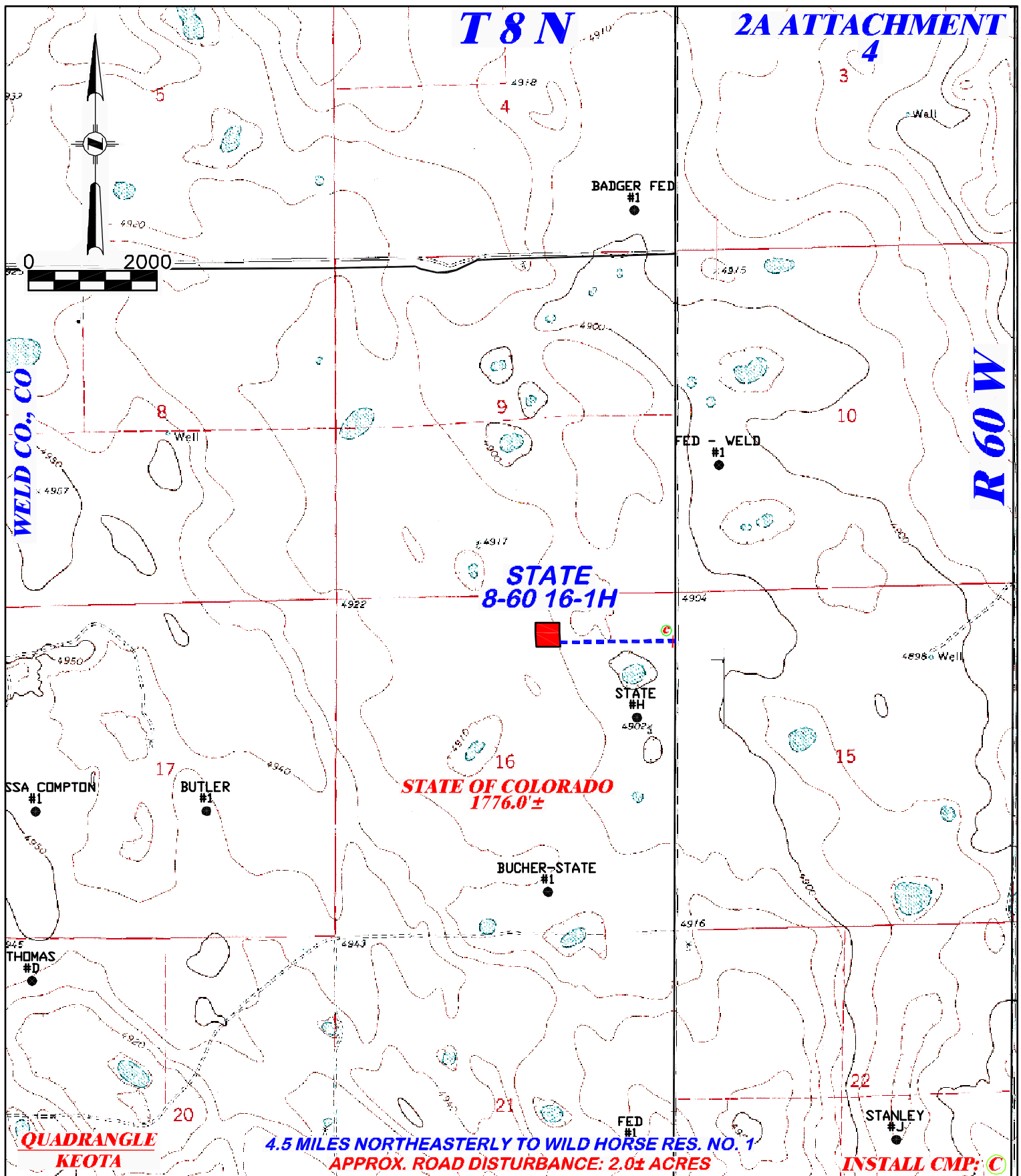

 <b>RIFFIN &amp; ASSOCIATES, INC.</b> (307) 362-5028 1414 ELK ST., ROCK SPRINGS, WY 82901		<b>PROPOSED ROAD</b> <b>CHESAPEAKE ENERGY CORPORATION</b> <b>STATE 8-60 16-1H</b> <b>SECTION 16, T8N, R60W</b>	
<b>DRAWN:</b> 10/26/10 - MMM	<b>SCALE:</b> 1" = 2000'	<b>TOTAL PROPOSED LENGTH:</b> 1776.0±	
<b>REVISED:</b> NA	<b>DRG JOB No.</b> 18171	<b>PROPOSED ROAD</b> - - - - - <b>EXISTING ROAD</b> —————	
<b>EXHIBIT 4</b>			



SECTION 16, TOWNSHIP 8 NORTH, RANGE 60 WEST, of the 6th P.M.



SCALE' 1" = 1000'  
500' 0 1000'

STATE OF COLORADO  
COUNTY OF WELD  
**APPARENT OWNERSHIP:**  
STATE OF COLORADO

- FOUND MONUMENT SECTION CORNER
- FOUND MONUMENT QUARTER CORNER
- PROJECTED CORNER
- MONUMENT FOUND IN PREVIOUS SURVEY

**DATUM**  
SPCS WYWC (NAD 27)

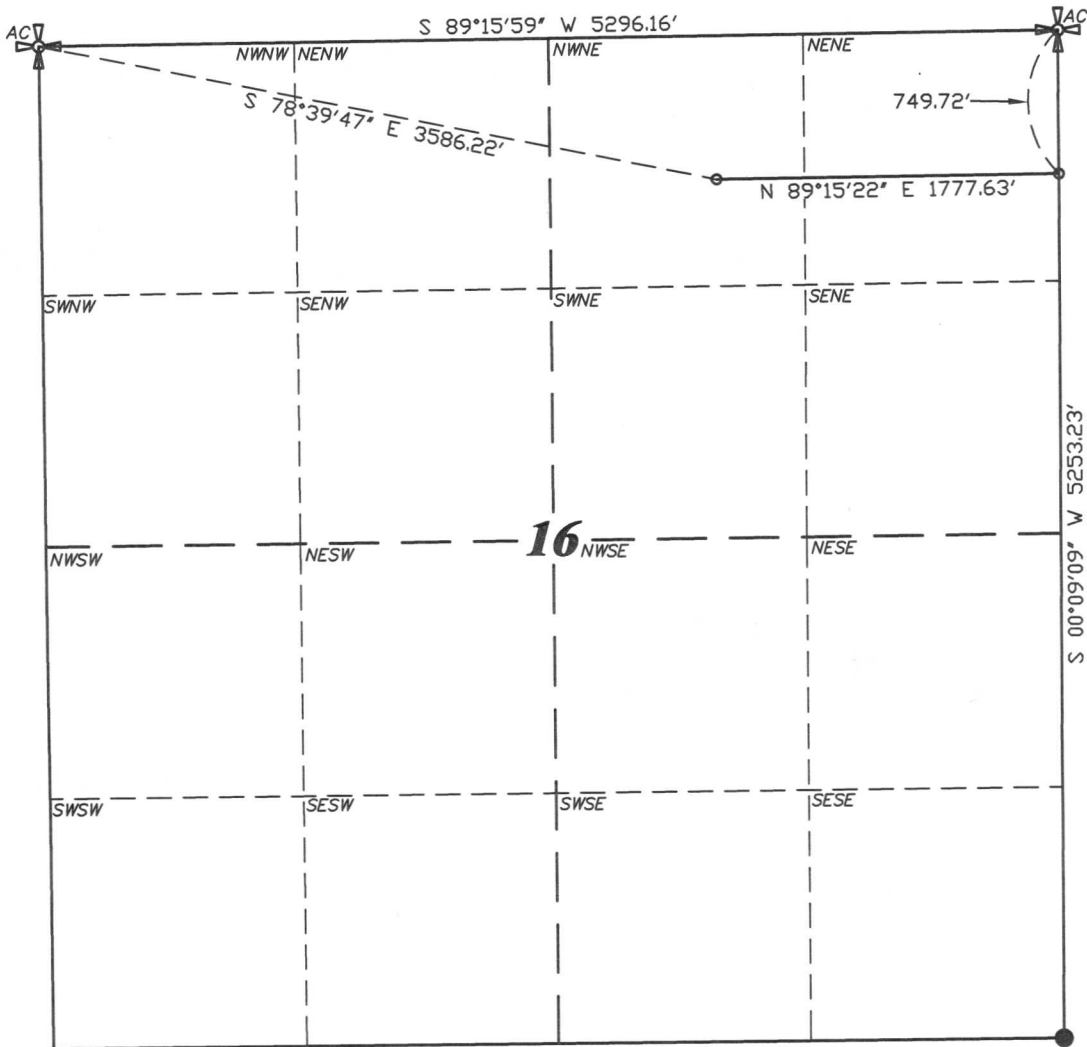

**SURVEY DESCRIPTION:**

A STRIP OF LAND, 50.00 FEET IN WIDTH FOR A PROPOSED ROAD RIGHT-OF-WAY, ALL SITUATED IN THE NORTH HALF OF THE NORTHEAST QUARTER OF SECTION 16, TOWNSHIP 8 NORTH, RANGE 60 WEST, 6TH PRINCIPAL MERIDIAN, WELD COUNTY, COLORADO, THE BOUNDARIES THEREOF BEING 25.00 FEET ON EITHER SIDE OF THE FOLLOWING DESCRIBED CENTERLINE:

COMMENCING AT THE SECTION CORNER COMMON TO SECTIONS 8, 9, 16 AND 17, TOWNSHIP 8 NORTH, RANGE 60 WEST, 6TH PRINCIPAL MERIDIAN, WELD COUNTY, COLORADO, BEING AN ALUMINUM CAP MONUMENT, THENCE SOUTH 78°39'47" EAST, 3586.22 FEET TO THE TRUE POINT OF BEGINNING;  
THENCE NORTH 89°15'22" EAST, 1777.63 FEET TO THE POINT OF TERMINUS, SOUTH 00°09'09" WEST, 749.72 FEET FROM THE SECTION CORNER COMMON TO SECTIONS 9, 10, 15 AND 16, TOWNSHIP 8 NORTH, RANGE 60 WEST, 6TH PRINCIPAL MERIDIAN, WELD COUNTY, COLORADO, BEING AN ALUMINUM CAP MONUMENT.

**STATEMENT OF SURVEYOR:**

MICHAEL C. LOCK STATES HE IS BY OCCUPATION A PROFESSIONAL LAND SURVEYOR EMPLOYED BY CHESAPEAKE ENERGY CORPORATION TO MAKE A SURVEY OF THE CENTERLINE OF A PROPOSED ROAD RIGHT-OF-WAY AS DESCRIBED AND SHOWN HEREON; THAT THE SURVEY OF SAID WORK WAS MADE UNDER HIS SUPERVISION AND AUTHORITY, COMMENCING ON THE 20th DAY OF OCTOBER, 2010; AND THAT SUCH SURVEY IS ACCURATELY REPRESENTED UPON THIS PLAT.



Total R-O-W Width 50 Feet,  
25 Left, 25 Right of Centerline.  
1776.02 Feet, 107.64 Rods, 2.039 Acres.



**DRG RIFFIN & ASSOCIATES, INC.**  
(307) 362-5028 1414 ELK ST., ROCK SPRINGS, WY 82901

DRAWN: 10/26/10 - MMM	SCALE: 1" = 1000'
REVISED: NA	DRG JOB No. 18171
EXHIBIT A	

**A MAP SHOWING A  
PROPOSED ROAD RIGHT-OF-WAY  
PREPARED FOR:  
CHESAPEAKE ENERGY CORPORATION**

**T 8 N**

**2A ATTACHMENT  
3**

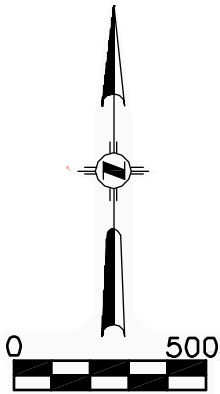

**4917**

**STATE  
8-60 16-1H**

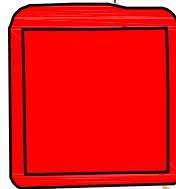

**1000'**

**R 60 W**

**WELD CO., CO**

**STATE  
#H**

**4902**

**QUADRANGLE  
KEOTA**

**STATE OF COLORADO**

**16**



**RIFFIN & ASSOCIATES, INC.**  
1414 ELK ST., ROCK SPRINGS, WY 82901

(307) 362-5028

**DRAWN: 10/26/10 - MMM**

**SCALE: 1" = 500'**

**REVISED: NA**

**DRG JOB No. 18171**

**EXHIBIT 4A**

**HYDROLOGY MAP**

**CHESAPEAKE ENERGY CORPORATION  
STATE 8-60 16-1H  
SECTION 16, T8N, R60W**

**PROPOSED ACCESS** - - - - -

**EXISTING ROAD** —————

**T 8 N**

**2A ATTACHMENT  
5**

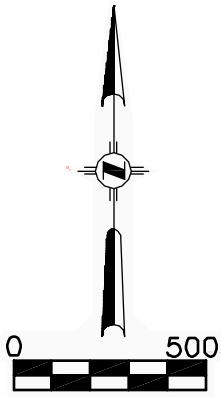

**4917**

**STATE  
8-60 16-1H**

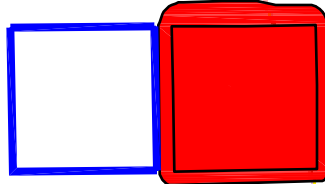

**STATE  
8-60 16-1H  
REFERENCE AREA**

**CENTER OF REFERENCE AREA**

**LATITUDE (NAD 83)  
NORTH 40.667914 DEG.  
LONGITUDE (NAD 83)  
WEST 104.095018 DEG.**

**REFERENCE AREA  
3.2± ACRES  
(DO NOT DISTURB)**

**R 60 W**

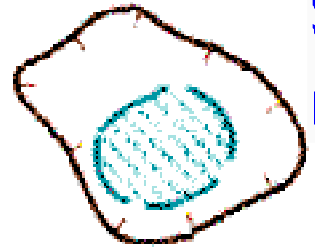

**STATE  
#H**

**4902**

**WELD CO., CO**

**QUADRANGLE  
KEOTA**

**STATE OF COLORADO**

**16**



**RIFFIN & ASSOCIATES, INC.**  
1414 ELK ST., ROCK SPRINGS, WY 82901

(307) 362-5028

**DRAWN: 10/26/10 - MMM**

**SCALE: 1" = 500'**

**REVISED: NA**

**DRG JOB No. 18171**

**EXHIBIT 4B**

**REFERENCE AREA MAP**

**CHESAPEAKE ENERGY CORPORATION  
STATE 8-60 16-1H  
SECTION 16, T8N, R60W**

**PROPOSED ACCESS - - - - - EXISTING ROAD - - - - -**

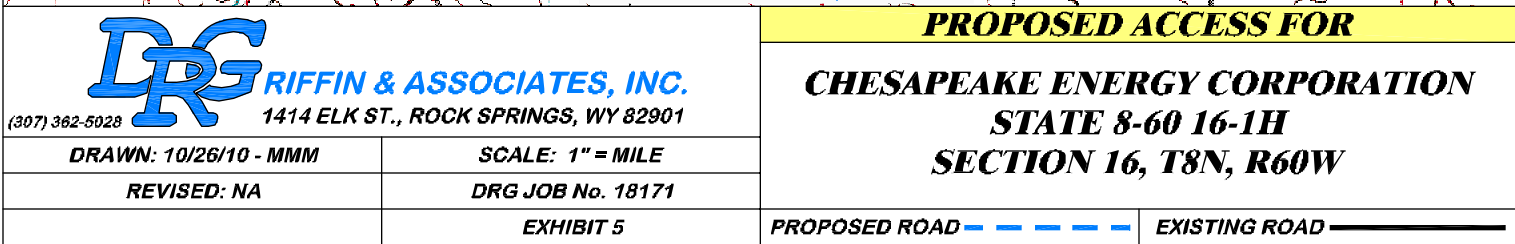

**2A ATTACHMENT  
1**



**WELL LOCATION LOOKING NORTH**



**WELL LOCATION LOOKING SOUTH**



**WELL LOCATION LOOKING EAST**



**WELL LOCATION LOOKING WEST**



**PROPOSED ACCESS AT PAD**



**PROPOSED ACCESS TAKE-OFF**

**PHOTOS TAKEN: 10/20/2010**



**RIFFIN & ASSOCIATES, INC.**

1414 ELK ST., SUITE 202  
ROCK SPRINGS, WY 82901  
(307) 362-5028

DRG JOB No. 18171

DRAWN: 10/26/10 - MMM

**LOCATION PICTURES**

**CHESAPEAKE ENERGY CORPORATION  
STATE 8-60 16-1H  
SECTION 16, T8N, R60W**

REVISED: NA

EXHIBIT 6



***LOOKING NORTH******LOOKING SOUTH******LOOKING EAST******LOOKING WEST*****CENTER OF REFERENCE AREA****LATITUDE (NAD 83)**

NORTH 40.667914 DEG.

**LONGITUDE (NAD 83)**

WEST 104.095018 DEG.

***PHOTOS TAKEN: 10/20/2010*****RIFFIN & ASSOCIATES, INC.**1414 ELK ST., SUITE 202  
ROCK SPRINGS, WY 82901  
(307) 362-5028

DRG JOB No. 18171

DRAWN: 10/26/10 - MMM

**REFERENCE AREA PICTURES****CHESAPEAKE ENERGY CORPORATION  
STATE 8-60 16-1H  
SECTION 16, T8N, R60W**

REVISED: NA

**EXHIBIT  
6A**



***PROPOSED ACCESS AT PAD***



***PROPOSED ACCESS TAKE-OFF***

***PHOTOS TAKEN: 10/20/2010***



***PROPOSED ACCESS AT COUNTY  
ROAD 103 LOOKING NORTH***



***PROPOSED ACCESS COUNTY  
ROAD 103 LOOKING SOUTH***

***PHOTOS TAKEN: 10/29/2010***



**RIFFIN & ASSOCIATES, INC.**

1414 ELK ST., SUITE 202  
ROCK SPRINGS, WY 82901  
(307) 362-5028

DRG JOB No. 18171

DRAWN: 11/01/10 - KRH

***LOCATION PICTURES***

**CHESAPEAKE ENERGY CORPORATION  
STATE 8-60 16-1H  
SECTION 16, T8N, R60W**

REVISED: NA

**EXHIBIT  
6B**

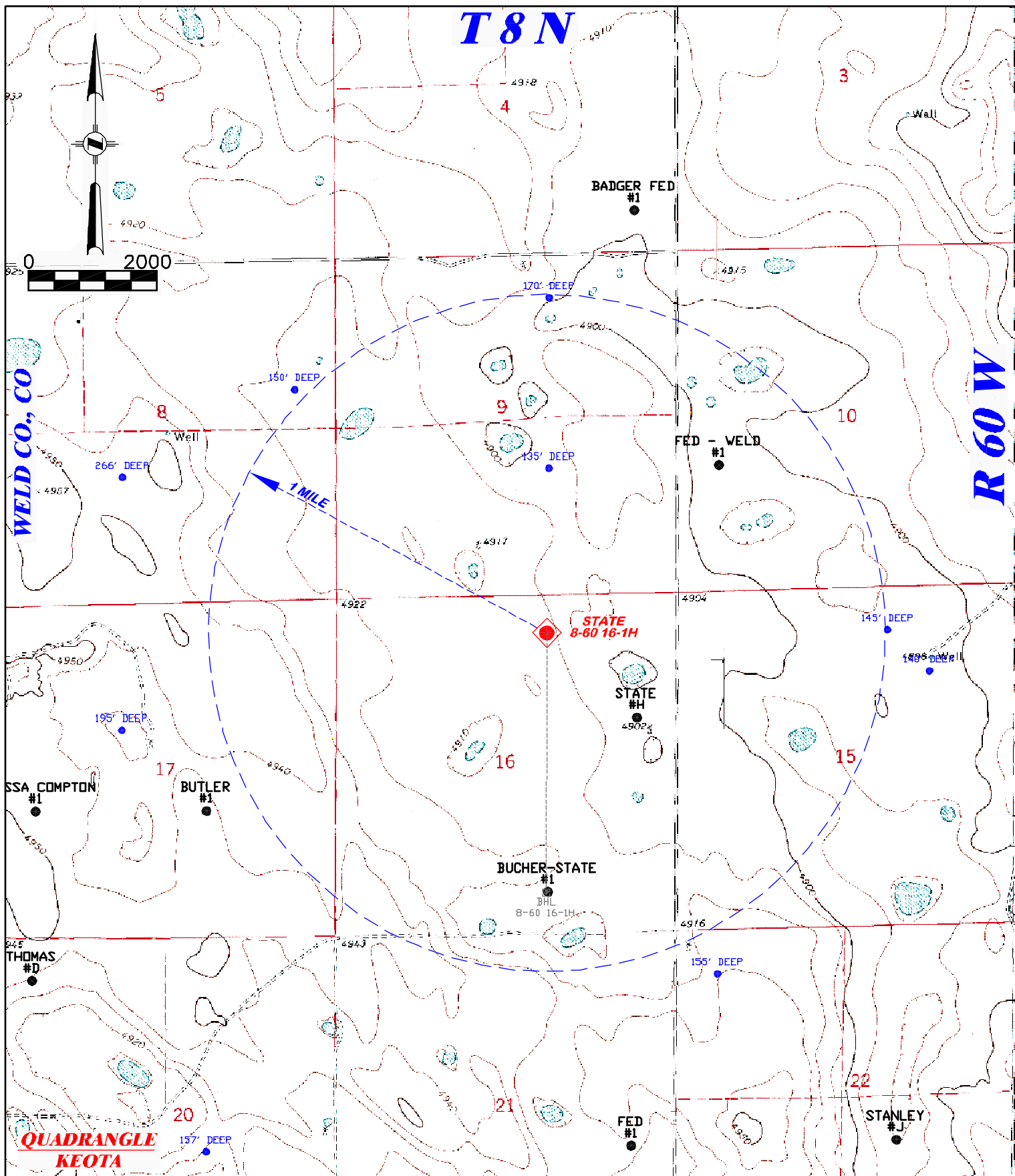

**RIFFIN & ASSOCIATES, INC.**  
1414 ELK ST., ROCK SPRINGS, WY 82901

(307) 362-5028

DRAWN: 10/26/10 - MMM

SCALE: 1" = 2000'

REVISED: NA

DRG JOB No. 18171

EXHIBIT 7

### LOCATION OF WELLS

**CHESAPEAKE ENERGY CORPORATION**  
**STATE 8-60 16-1H**  
**SECTION 16, T8N, R60W**

#### WELL SYMBOL LEGEND

PROPOSED WELL:

DRILLED WELL:

BOTTOM HOLE:

STAKED WELL:

P/A WELL:

WATER WELL:



**CHESAPEAKE ENERGY CORPORATION**  
**STATE 8-60 16-1H**  
**SEC. 16, T8N, R60W**  
**WELD COUNTY, COLORADO**

Begin at the town of Greeley, Colorado and drive northerly on Interstate 85 for 11.0 miles. At the town of Ault, Colorado turn Right onto Highway 14 and drive northeasterly for 35.7 miles. Turn left onto dirt road and drive northerly for 1.9 miles. Turn left onto proposed access road and drive westerly for 0.3 miles to reach the proposed well site.