

US ROCKIES REGION PLANNING

COLORADO NORTHERN ZONE - 83

SEKICH 23-17

SEKICH 23-17

SEKICH 23-17

Plan: SEKICH 23-17 (wp02)

Standard Planning Report

22 November, 2010



Azimuths to True North
 Magnetic North: 9.00°
 Magnetic Field
 Strength: 53080.3snT
 Dip Angle: 66.90°
 Date: 11/18/2010
 Model: IGRF2010



Weatherford®

FORMATION TOP DETAILS			
TVDPath	MDPath	Formation	
4056.00	4231.78	SX	Depth
4215.00	4390.89	PK	Depth
6886.00	7061.89	NIO	Depth
7150.00	7325.89	CD	Depth
7228.00	7403.89	GH	Depth
7583.00	7758.89	J	Depth

WELL DETAILS: SEKICH 23-17						
+N/-S	+E/-W	Northing	Ground Level: Easting	4865.00 Latitude	Longitude	Slot
0.00	0.00	1323280.38	3163969.26	40.219312	-104.912824	

WELLBORE TARGET DETAILS (MAP CO-ORDINATES AND LAT/LONG)						
Name	TVD	+N/-S	+E/-W	Latitude	Longitude	Shape
SEKICH 23-17 BHL	7733.00	974.83	-178.71	40.221988	-104.913464	Point

SECTION DETAILS										
Sec	MD	Inc	Azi	TVD	+N/-S	+E/-W	Dleg	TFace	VSect	Target
1	0.00	0.00	0.00	0.00	0.00	0.00	0.00	0.00	0.00	
2	800.00	0.00	0.00	800.00	0.00	0.00	0.00	0.00	0.00	
3	2010.56	24.21	349.61	1974.86	247.86	-45.44	2.00	349.61	251.99	
4	3198.33	24.21	349.61	3058.14	726.98	-133.28	0.00	0.00	739.09	
5	4408.89	0.00	0.00	4233.00	974.83	-178.71	2.00	180.00	991.08	
6	7908.89	0.00	0.00	7733.00	974.83	-178.71	0.00	0.00	991.08	SEKICH 23-17 BHL

CASING DETAILS			
TVD	MD	Name	Size
650.00	650.00	9 5/8"	9-5/8

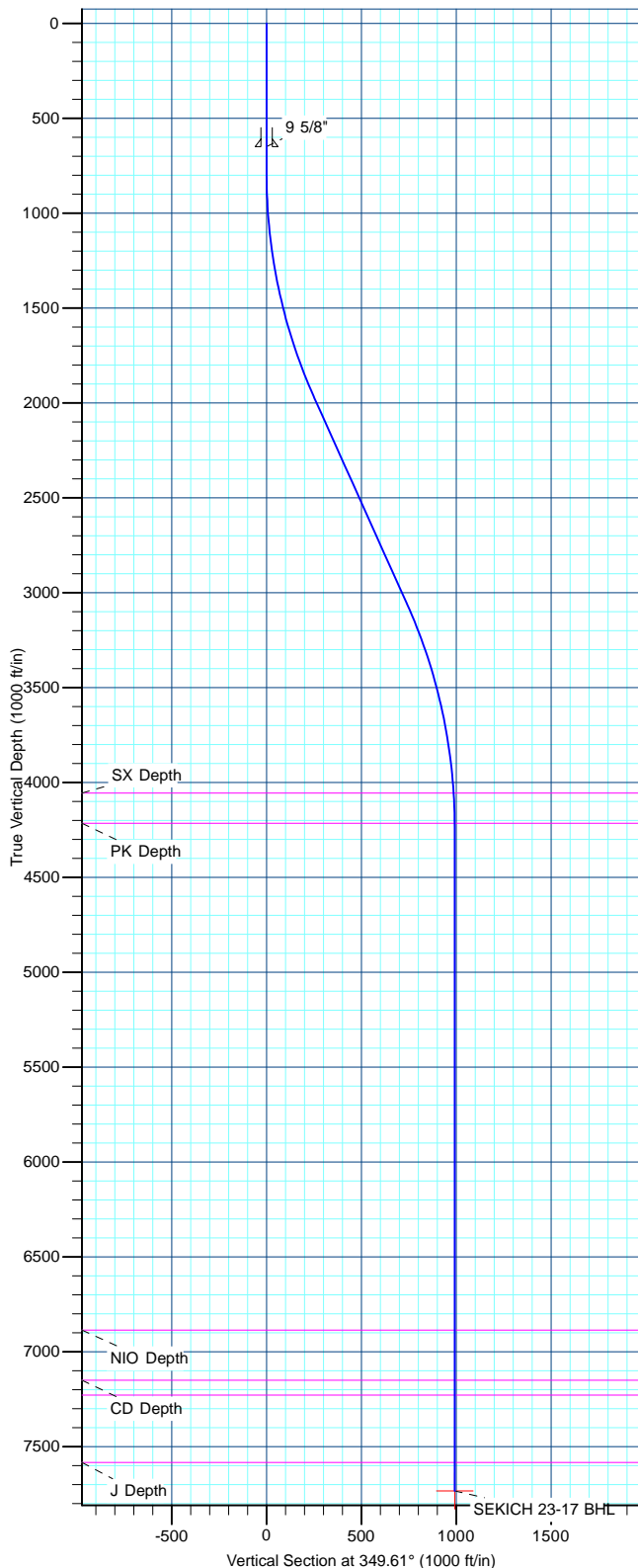

Database:	edm5000p	Local Co-ordinate Reference:	Well SEKICH 23-17
Company:	US ROCKIES REGION PLANNING	TVD Reference:	WELL @ 4865.00ft (Original Well Elev)
Project:	COLORADO NORTHERN ZONE - 83	MD Reference:	WELL @ 4865.00ft (Original Well Elev)
Site:	SEKICH 23-17	North Reference:	True
Well:	SEKICH 23-17	Survey Calculation Method:	Minimum Curvature
Wellbore:	SEKICH 23-17		
Design:	SEKICH 23-17 (wp02)		

Project	COLORADO NORTHERN ZONE - 83		
Map System:	US State Plane 1983	System Datum:	Mean Sea Level
Geo Datum:	North American Datum 1983		
Map Zone:	Colorado Northern Zone		

Site		SEKICH 23-17			
Site Position:		Northing:	1,323,280.39 ft	Latitude:	40.219312
From:	Lat/Long	Easting:	3,163,969.26 ft	Longitude:	-104.912824
Position Uncertainty:	0.00 ft	Slot Radius:	0 "	Grid Convergence:	0.38

Well	SEKICH 23-17					
Well Position	+N/-S	-0.01 ft	Northing:	1,323,280.38 ft	Latitude:	40.219312
	+E/-W	0.00 ft	Easting:	3,163,969.26 ft	Longitude:	-104.912824
Position Uncertainty		0.00 ft	Wellhead Elevation:		Ground Level:	4,865.00 ft

Wellbore	SEKICH 23-17				
Magnetics	Model Name	Sample Date	Declination (°)	Dip Angle (°)	Field Strength (nT)
	IGRF2010	11/18/2010	9.00	66.90	53,080

Design	SEKICH 23-17 (wp02)			
Audit Notes:				
Version:	Phase:	PLAN	Tie On Depth:	0.00
Vertical Section:	Depth From (TVD) (ft)	+N/-S (ft)	+E/-W (ft)	Direction (°)
	0.00	0.00	0.00	349.61

Plan Sections										
Measured Depth (ft)	Inclination (°)	Azimuth (°)	Vertical Depth (ft)	+N/-S (ft)	+E/-W (ft)	Dogleg Rate (°/100ft)	Build Rate (°/100ft)	Turn Rate (°/100ft)	TFO (°)	Target
0.00	0.00	0.00	0.00	0.00	0.00	0.00	0.00	0.00	0.00	
800.00	0.00	0.00	800.00	0.00	0.00	0.00	0.00	0.00	0.00	
2,010.56	24.21	349.61	1,974.86	247.86	-45.44	2.00	2.00	0.00	349.61	
3,198.33	24.21	349.61	3,058.14	726.98	-133.28	0.00	0.00	0.00	0.00	
4,408.89	0.00	0.00	4,233.00	974.83	-178.71	2.00	-2.00	0.00	180.00	
7,908.89	0.00	0.00	7,733.00	974.83	-178.71	0.00	0.00	0.00	0.00	SEKICH 23-17 BHL

Database:	edm5000p	Local Co-ordinate Reference:	Well SEKICH 23-17
Company:	US ROCKIES REGION PLANNING	TVD Reference:	WELL @ 4865.00ft (Original Well Elev)
Project:	COLORADO NORTHERN ZONE - 83	MD Reference:	WELL @ 4865.00ft (Original Well Elev)
Site:	SEKICH 23-17	North Reference:	True
Well:	SEKICH 23-17	Survey Calculation Method:	Minimum Curvature
Wellbore:	SEKICH 23-17		
Design:	SEKICH 23-17 (wp02)		

Planned Survey									
Measured Depth (ft)	Inclination (°)	Azimuth (°)	Vertical Depth (ft)	+N/-S (ft)	+E/-W (ft)	Vertical Section (ft)	Dogleg Rate (°/100ft)	Build Rate (°/100ft)	Turn Rate (°/100ft)
0.00	0.00	0.00	0.00	0.00	0.00	0.00	0.00	0.00	0.00
100.00	0.00	0.00	100.00	0.00	0.00	0.00	0.00	0.00	0.00
200.00	0.00	0.00	200.00	0.00	0.00	0.00	0.00	0.00	0.00
300.00	0.00	0.00	300.00	0.00	0.00	0.00	0.00	0.00	0.00
400.00	0.00	0.00	400.00	0.00	0.00	0.00	0.00	0.00	0.00
500.00	0.00	0.00	500.00	0.00	0.00	0.00	0.00	0.00	0.00
600.00	0.00	0.00	600.00	0.00	0.00	0.00	0.00	0.00	0.00
650.00	0.00	0.00	650.00	0.00	0.00	0.00	0.00	0.00	0.00
9 5/8"									
700.00	0.00	0.00	700.00	0.00	0.00	0.00	0.00	0.00	0.00
800.00	0.00	0.00	800.00	0.00	0.00	0.00	0.00	0.00	0.00
900.00	2.00	349.61	899.98	1.72	-0.31	1.75	2.00	2.00	0.00
1,000.00	4.00	349.61	999.84	6.86	-1.26	6.98	2.00	2.00	0.00
1,100.00	6.00	349.61	1,099.45	15.44	-2.83	15.69	2.00	2.00	0.00
1,200.00	8.00	349.61	1,198.70	27.42	-5.03	27.88	2.00	2.00	0.00
1,300.00	10.00	349.61	1,297.47	42.81	-7.85	43.52	2.00	2.00	0.00
1,400.00	12.00	349.61	1,395.62	61.58	-11.29	62.60	2.00	2.00	0.00
1,500.00	14.00	349.61	1,493.06	83.70	-15.34	85.10	2.00	2.00	0.00
1,600.00	16.00	349.61	1,589.64	109.16	-20.01	110.98	2.00	2.00	0.00
1,700.00	18.00	349.61	1,685.27	137.91	-25.28	140.21	2.00	2.00	0.00
1,800.00	20.00	349.61	1,779.82	169.94	-31.15	172.77	2.00	2.00	0.00
1,900.00	22.00	349.61	1,873.17	205.18	-37.62	208.60	2.00	2.00	0.00
2,000.00	24.00	349.61	1,965.21	243.61	-44.66	247.67	2.00	2.00	0.00
2,010.56	24.21	349.61	1,974.86	247.86	-45.44	251.99	2.00	2.00	0.00
2,100.00	24.21	349.61	2,056.43	283.93	-52.05	288.67	0.00	0.00	0.00
2,200.00	24.21	349.61	2,147.63	324.27	-59.45	329.68	0.00	0.00	0.00
2,300.00	24.21	349.61	2,238.83	364.61	-66.84	370.69	0.00	0.00	0.00
2,400.00	24.21	349.61	2,330.04	404.95	-74.24	411.70	0.00	0.00	0.00
2,500.00	24.21	349.61	2,421.24	445.29	-81.63	452.71	0.00	0.00	0.00
2,600.00	24.21	349.61	2,512.45	485.62	-89.03	493.72	0.00	0.00	0.00
2,700.00	24.21	349.61	2,603.65	525.96	-96.42	534.73	0.00	0.00	0.00
2,800.00	24.21	349.61	2,694.85	566.30	-103.82	575.74	0.00	0.00	0.00
2,900.00	24.21	349.61	2,786.06	606.64	-111.21	616.75	0.00	0.00	0.00
3,000.00	24.21	349.61	2,877.26	646.98	-118.61	657.76	0.00	0.00	0.00
3,100.00	24.21	349.61	2,968.47	687.31	-126.00	698.77	0.00	0.00	0.00
3,198.33	24.21	349.61	3,058.14	726.98	-133.28	739.09	0.00	0.00	0.00
3,200.00	24.18	349.61	3,059.67	727.65	-133.40	739.78	2.00	-2.00	0.00
3,300.00	22.18	349.61	3,151.59	766.36	-140.50	779.13	2.00	-2.00	0.00
3,400.00	20.18	349.61	3,244.84	801.89	-147.01	815.26	2.00	-2.00	0.00
3,500.00	18.18	349.61	3,339.28	834.20	-152.93	848.11	2.00	-2.00	0.00
3,600.00	16.18	349.61	3,434.82	863.25	-158.26	877.64	2.00	-2.00	0.00
3,700.00	14.18	349.61	3,531.32	889.00	-162.98	903.82	2.00	-2.00	0.00
3,800.00	12.18	349.61	3,628.68	911.43	-167.09	926.62	2.00	-2.00	0.00
3,900.00	10.18	349.61	3,726.78	930.49	-170.59	946.00	2.00	-2.00	0.00
4,000.00	8.18	349.61	3,825.50	946.18	-173.46	961.95	2.00	-2.00	0.00
4,100.00	6.18	349.61	3,924.71	958.47	-175.71	974.44	2.00	-2.00	0.00
4,200.00	4.18	349.61	4,024.30	967.35	-177.34	983.47	2.00	-2.00	0.00
4,231.78	3.54	349.61	4,056.00	969.45	-177.73	985.61	2.00	-2.00	0.00
SX Depth									
4,300.00	2.18	349.61	4,124.14	972.80	-178.34	989.01	2.00	-2.00	0.00
4,390.89	0.36	349.61	4,215.00	974.78	-178.70	991.02	2.00	-2.00	0.00
PK Depth									
4,400.00	0.18	349.61	4,224.11	974.82	-178.71	991.07	2.00	-2.00	0.00

Database:	edm5000p	Local Co-ordinate Reference:	Well SEKICH 23-17
Company:	US ROCKIES REGION PLANNING	TVD Reference:	WELL @ 4865.00ft (Original Well Elev)
Project:	COLORADO NORTHERN ZONE - 83	MD Reference:	WELL @ 4865.00ft (Original Well Elev)
Site:	SEKICH 23-17	North Reference:	True
Well:	SEKICH 23-17	Survey Calculation Method:	Minimum Curvature
Wellbore:	SEKICH 23-17		
Design:	SEKICH 23-17 (wp02)		

Planned Survey									
Measured Depth (ft)	Inclination (°)	Azimuth (°)	Vertical Depth (ft)	+N/-S (ft)	+E/-W (ft)	Vertical Section (ft)	Dogleg Rate (°/100ft)	Build Rate (°/100ft)	Turn Rate (°/100ft)
4,408.89	0.00	0.00	4,233.00	974.83	-178.71	991.08	2.00	-2.00	0.00
4,500.00	0.00	0.00	4,324.11	974.83	-178.71	991.08	0.00	0.00	0.00
4,600.00	0.00	0.00	4,424.11	974.83	-178.71	991.08	0.00	0.00	0.00
4,700.00	0.00	0.00	4,524.11	974.83	-178.71	991.08	0.00	0.00	0.00
4,800.00	0.00	0.00	4,624.11	974.83	-178.71	991.08	0.00	0.00	0.00
4,900.00	0.00	0.00	4,724.11	974.83	-178.71	991.08	0.00	0.00	0.00
5,000.00	0.00	0.00	4,824.11	974.83	-178.71	991.08	0.00	0.00	0.00
5,100.00	0.00	0.00	4,924.11	974.83	-178.71	991.08	0.00	0.00	0.00
5,200.00	0.00	0.00	5,024.11	974.83	-178.71	991.08	0.00	0.00	0.00
5,300.00	0.00	0.00	5,124.11	974.83	-178.71	991.08	0.00	0.00	0.00
5,400.00	0.00	0.00	5,224.11	974.83	-178.71	991.08	0.00	0.00	0.00
5,500.00	0.00	0.00	5,324.11	974.83	-178.71	991.08	0.00	0.00	0.00
5,600.00	0.00	0.00	5,424.11	974.83	-178.71	991.08	0.00	0.00	0.00
5,700.00	0.00	0.00	5,524.11	974.83	-178.71	991.08	0.00	0.00	0.00
5,800.00	0.00	0.00	5,624.11	974.83	-178.71	991.08	0.00	0.00	0.00
5,900.00	0.00	0.00	5,724.11	974.83	-178.71	991.08	0.00	0.00	0.00
6,000.00	0.00	0.00	5,824.11	974.83	-178.71	991.08	0.00	0.00	0.00
6,100.00	0.00	0.00	5,924.11	974.83	-178.71	991.08	0.00	0.00	0.00
6,200.00	0.00	0.00	6,024.11	974.83	-178.71	991.08	0.00	0.00	0.00
6,300.00	0.00	0.00	6,124.11	974.83	-178.71	991.08	0.00	0.00	0.00
6,400.00	0.00	0.00	6,224.11	974.83	-178.71	991.08	0.00	0.00	0.00
6,500.00	0.00	0.00	6,324.11	974.83	-178.71	991.08	0.00	0.00	0.00
6,600.00	0.00	0.00	6,424.11	974.83	-178.71	991.08	0.00	0.00	0.00
6,700.00	0.00	0.00	6,524.11	974.83	-178.71	991.08	0.00	0.00	0.00
6,800.00	0.00	0.00	6,624.11	974.83	-178.71	991.08	0.00	0.00	0.00
6,900.00	0.00	0.00	6,724.11	974.83	-178.71	991.08	0.00	0.00	0.00
7,000.00	0.00	0.00	6,824.11	974.83	-178.71	991.08	0.00	0.00	0.00
7,061.89	0.00	0.00	6,886.00	974.83	-178.71	991.08	0.00	0.00	0.00
NIO Depth									
7,100.00	0.00	0.00	6,924.11	974.83	-178.71	991.08	0.00	0.00	0.00
7,200.00	0.00	0.00	7,024.11	974.83	-178.71	991.08	0.00	0.00	0.00
7,300.00	0.00	0.00	7,124.11	974.83	-178.71	991.08	0.00	0.00	0.00
7,325.89	0.00	0.00	7,150.00	974.83	-178.71	991.08	0.00	0.00	0.00
CD Depth									
7,400.00	0.00	0.00	7,224.11	974.83	-178.71	991.08	0.00	0.00	0.00
7,403.89	0.00	0.00	7,228.00	974.83	-178.71	991.08	0.00	0.00	0.00
GH Depth									
7,500.00	0.00	0.00	7,324.11	974.83	-178.71	991.08	0.00	0.00	0.00
7,600.00	0.00	0.00	7,424.11	974.83	-178.71	991.08	0.00	0.00	0.00
7,700.00	0.00	0.00	7,524.11	974.83	-178.71	991.08	0.00	0.00	0.00
7,758.89	0.00	0.00	7,583.00	974.83	-178.71	991.08	0.00	0.00	0.00
J Depth									
7,800.00	0.00	0.00	7,624.11	974.83	-178.71	991.08	0.00	0.00	0.00
7,900.00	0.00	0.00	7,724.11	974.83	-178.71	991.08	0.00	0.00	0.00
7,908.89	0.00	0.00	7,733.00	974.83	-178.71	991.08	0.00	0.00	0.00
SEKICH 23-17 BHL									

Database:	edm5000p	Local Co-ordinate Reference:	Well SEKICH 23-17
Company:	US ROCKIES REGION PLANNING	TVD Reference:	WELL @ 4865.00ft (Original Well Elev)
Project:	COLORADO NORTHERN ZONE - 83	MD Reference:	WELL @ 4865.00ft (Original Well Elev)
Site:	SEKICH 23-17	North Reference:	True
Well:	SEKICH 23-17	Survey Calculation Method:	Minimum Curvature
Wellbore:	SEKICH 23-17		
Design:	SEKICH 23-17 (wp02)		

Design Targets

Target Name

- hit/miss target	Dip Angle (°)	Dip Dir. (°)	TVD (ft)	+N/-S (ft)	+E/-W (ft)	Northing (ft)	Easting (ft)	Latitude	Longitude
- Shape									
SEKICH 23-17 BHL	0.00	0.00	7,733.00	974.83	-178.71	1,324,254.01	3,163,784.09	40.221988	-104.913464
- plan hits target center									
- Point									

Casing Points

Measured Depth (ft)	Vertical Depth (ft)	Name	Casing Diameter (")	Hole Diameter (")
650.00	650.00	9 5/8"	9-5/8	12-1/4

Formations

Measured Depth (ft)	Vertical Depth (ft)	Name	Lithology	Dip (°)	Dip Direction (°)
4,231.78	4,056.00	SX Depth			
4,390.89	4,215.00	PK Depth			
7,061.89	6,886.00	NIO Depth			
7,325.89	7,150.00	CD Depth			
7,403.89	7,228.00	GH Depth			
7,758.89	7,583.00	J Depth			

US ROCKIES REGION PLANNING

COLORADO NORTHERN ZONE - 83

SEKICH 23-17

SEKICH 23-17

SEKICH 23-17

SEKICH 23-17 (wp02)

Anticollision Summary Report

22 November, 2010



Weatherford®

APC
Anticollision Summary Report



Company:	US ROCKIES REGION PLANNING	Local Co-ordinate Reference:	Well SEKICH 23-17
Project:	COLORADO NORTHERN ZONE - 83	TVD Reference:	WELL @ 4865.00ft (Original Well Elev)
Reference Site:	SEKICH 23-17	MD Reference:	WELL @ 4865.00ft (Original Well Elev)
Site Error:	0.00 ft	North Reference:	True
Reference Well:	SEKICH 23-17	Survey Calculation Method:	Minimum Curvature
Well Error:	0.00 ft	Output errors are at	2.00 sigma
Reference Wellbore	SEKICH 23-17	Database:	edm5000p
Reference Design:	SEKICH 23-17 (wp02)	Offset TVD Reference:	Offset Datum

Reference	SEKICH 23-17 (wp02)		
Filter type:	NO GLOBAL FILTER: Using user defined selection & filtering criteria		
Interpolation Method:	MD + Stations Interval 100.00ft	Error Model:	ISCWSA
Depth Range:	Unlimited	Scan Method:	Closest Approach 3D
Results Limited by:	Maximum center-center distance of 1,000.00 ft	Error Surface:	Elliptical Conic
Warning Levels Evaluated at:	2.00 Sigma		

Survey Tool Program	Date 11/22/2010				
From (ft)	To (ft)	Survey (Wellbore)	Tool Name	Description	
0.00	7,908.89	SEKICH 23-17 (wp02) (SEKICH 23-17)	MWD	MWD - Standard	

Summary						
Site Name Offset Well - Wellbore - Design	Reference Measured Depth (ft)	Offset Measured Depth (ft)	Distance Between Centres (ft)	Distance Between Ellipses (ft)	Separation Factor	Warning
SEKICH 23-17						
HSR SEKICH #15-17 - HSR SEKICH #15-17 - HSR SEK	1,872.92	1,847.38	533.34	523.11	52.091	CC
HSR SEKICH #15-17 - HSR SEKICH #15-17 - HSR SEK	1,900.00	1,872.86	533.42	522.95	50.948	ES
HSR SEKICH #15-17 - HSR SEKICH #15-17 - HSR SEK	7,500.00	7,330.00	822.37	782.61	20.680	SF
HSR-SEKICH #14-17 - HSR-SEKICH #14-17 - HSR-SEK	7,500.00	7,325.00	966.02	-4,767.01	0.169	Level 1, CC, ES, SF
SEKICH 19-17 - SEKICH 19-17 - SEKICH 19-17 (wp02)	800.00	800.00	9.99	6.62	2.964	CC, ES
SEKICH 19-17 - SEKICH 19-17 - SEKICH 19-17 (wp02)	900.00	899.64	10.44	6.62	2.737	SF
SEKICH 20-17 - SEKICH 20-17 - SEKICH 20-17 (wp01)	800.00	800.00	30.17	26.80	8.948	CC, ES
SEKICH 20-17 - SEKICH 20-17 - SEKICH 20-17 (wp01)	900.00	899.71	31.94	28.13	8.378	SF
SEKICH 35-17 - SEKICH 35-17 - SEKICH 35-17 (wp01)	800.00	800.00	19.96	16.59	5.921	CC
SEKICH 35-17 - SEKICH 35-17 - SEKICH 35-17 (wp01)	900.00	900.43	20.22	16.41	5.313	ES, SF
SEKICH 36-17 - SEKICH 36-17 - SEKICH 36-17 (wp01)	800.00	800.00	9.99	6.62	2.964	CC
SEKICH 36-17 - SEKICH 36-17 - SEKICH 36-17 (wp01)	900.00	900.23	10.22	6.42	2.685	ES, SF
SEKICH 37-17 - SEKICH 37-17 - SEKICH 37-17 (wp01)	800.00	800.00	39.92	36.55	11.841	CC, ES
SEKICH 37-17 - SEKICH 37-17 - SEKICH 37-17 (wp01)	900.00	898.74	42.74	38.94	11.246	SF
SEKICH FARMS II UNIT #1 - SEKICH FARMS II UNIT #						Out of range

Company:	US ROCKIES REGION PLANNING	Local Co-ordinate Reference:	Well SEKICH 23-17
Project:	COLORADO NORTHERN ZONE - 83	TVD Reference:	WELL @ 4865.00ft (Original Well Elev)
Reference Site:	SEKICH 23-17	MD Reference:	WELL @ 4865.00ft (Original Well Elev)
Site Error:	0.00 ft	North Reference:	True
Reference Well:	SEKICH 23-17	Survey Calculation Method:	Minimum Curvature
Well Error:	0.00 ft	Output errors are at	2.00 sigma
Reference Wellbore	SEKICH 23-17	Database:	edm5000p
Reference Design:	SEKICH 23-17 (wp02)	Offset TVD Reference:	Offset Datum

Reference Depths are relative to WELL @ 4865.00ft (Original Well Elev) Coordinates are relative to: SEKICH 23-17
Offset Depths are relative to Offset Datum Coordinate System is US State Plane 1983, Colorado Northern Zone
Central Meridian is -105.500000 Grid Convergence at Surface is: 0.38°





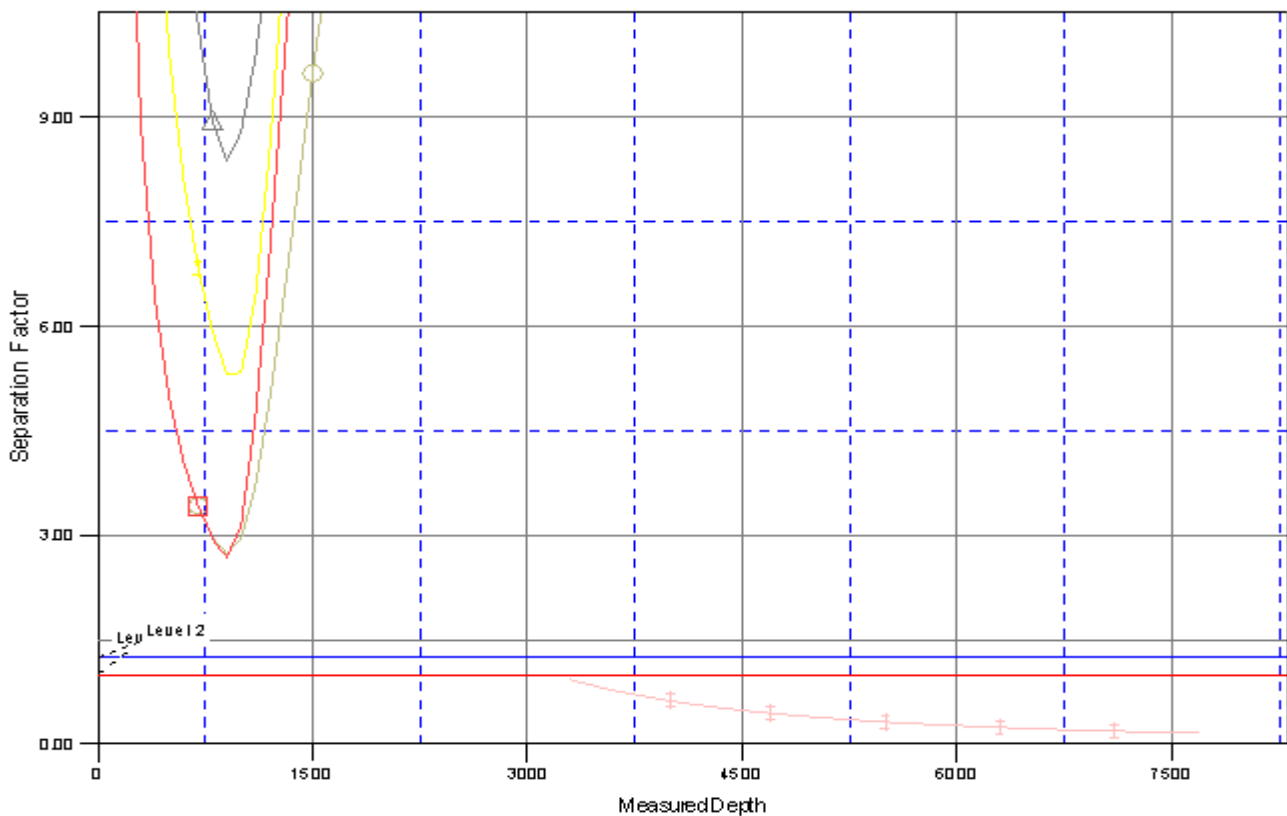

Company:	US ROCKIES REGION PLANNING	Local Co-ordinate Reference:	Well SEKICH 23-17
Project:	COLORADO NORTHERN ZONE - 83	TVD Reference:	WELL @ 4865.00ft (Original Well Elev)
Reference Site:	SEKICH 23-17	MD Reference:	WELL @ 4865.00ft (Original Well Elev)
Site Error:	0.00 ft	North Reference:	True
Reference Well:	SEKICH 23-17	Survey Calculation Method:	Minimum Curvature
Well Error:	0.00 ft	Output errors are at	2.00 sigma
Reference Wellbore	SEKICH 23-17	Database:	edm5000p
Reference Design:	SEKICH 23-17 (wp02)	Offset TVD Reference:	Offset Datum

Reference Depths are relative to WELL @ 4865.00ft (Original Well Elev) Coordinates are relative to: SEKICH 23-17
Offset Depths are relative to Offset Datum Coordinate System is US State Plane 1983, Colorado Northern Zone
Central Meridian is -105.500000 Grid Convergence at Surface is: 0.38°

Separation Factor Plot



LEGEND

CH35-17 (wp01)\V0	 HSR SEKICH#15-17, HSR SEKICH#15-17, HSR SEKICH#15-17 (wp01)\V0	 SEKICH36-17, SEKICH36-17, SE
CH37-17 (wp01)\V0	 SEKICH20-17, SEKICH 20-17, SEKICH 20-17 (wp01)\V0	
CH19-17 (wp02)\V0	 HSR-SEKICH#14-17, HSR-SEKICH#14-17, HSR-SEKICH#14-17 V0	