

US ROCKIES REGION PLANNING

COLORADO NORTHERN ZONE - 83

SEKICH 23-17

SEKICH 20-17

SEKICH 20-17

Plan: SEKICH 20-17 (wp01)

Standard Planning Report

19 November, 2010



Weatherford®

Diagram illustrating the relationship between True North (T), Magnetic North (M), and the magnetic field vector. The vector is labeled with strength 53080.3 nT, dip angle 66.90°, date 11/18/2010, and model IGRF2010.



Weatherford®

FORMATION TOP DETAILS		
TVDPath	MDPath	Formation
4071.00	4311.21	SX Depth
4215.00	4469.25	PK Depth
6901.00	7194.87	NIO Depth
7165.00	7458.87	CD Depth
7244.00	7537.87	GH Depth
7580.00	7873.87	J Depth

WELL DETAILS: SEKICH 20-17						
+N/-S	+E/-W	Northing	Easting	Ground Level: 4865.00 Latitude	Longitude	Slot
0.00	0.00	1323261.22	3163992.56	40.219259	-104.912741	

WELLBORE TARGET DETAILS (MAP CO-ORDINATES AND LAT/LONG)						
Name	TVD	+N/-S	+E/-W	Latitude	Longitude	Shape Point
SEKICH 20-17 BHL	7730.00	902.01	1242.63	40.221735	-104.908291	

SECTION DETAILS										
Sec	MD	Inc	Azi	TVD	+N/-S	+E/-W	Dleg	TFace	VSect	Target
1	0.00	0.00	0.00	0.00	0.00	0.00	0.00	0.00	0.00	
2	800.00	0.00	0.00	800.00	0.00	0.00	0.00	0.00	0.00	
3	2017.03	24.34	54.02	1980.75	149.59	206.08	2.00	54.02	254.65	
4	4506.84	24.34	54.02	4249.25	752.42	1036.55	0.00	0.00	1280.85	
5	5723.87	0.00	0.00	5430.00	902.01	1242.63	2.00	180.00	1535.50	
6	8023.87	0.00	0.00	7730.00	902.01	1242.63	0.00	0.00	1535.50	SEKICH 20-17 BHL

CASING DETAILS			
TVD	MD	Name	Size
650.00	650.00	9 5/8"	9-5/8

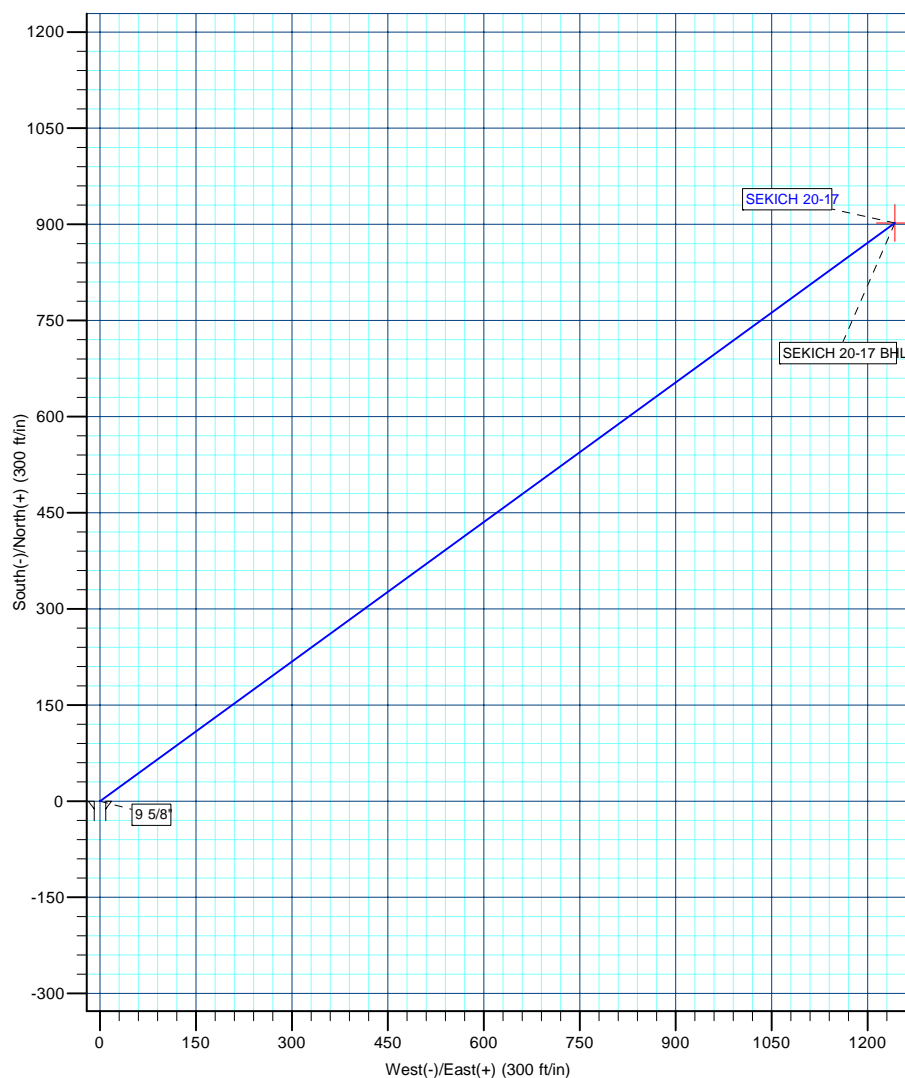
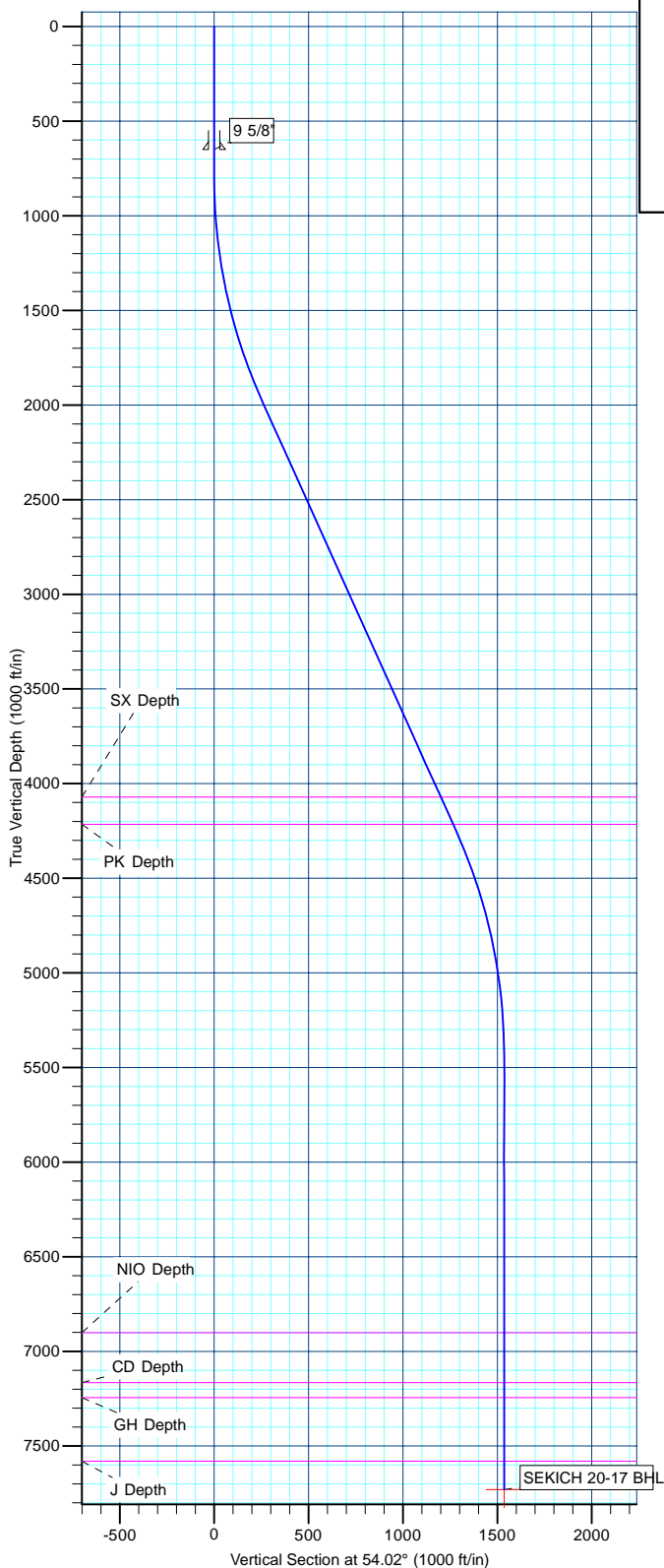

Database:	edm5000p	Local Co-ordinate Reference:	Well SEKICH 20-17
Company:	US ROCKIES REGION PLANNING	TVD Reference:	WELL @ 4865.00ft (Original Well Elev)
Project:	COLORADO NORTHERN ZONE - 83	MD Reference:	WELL @ 4865.00ft (Original Well Elev)
Site:	SEKICH 23-17	North Reference:	True
Well:	SEKICH 20-17	Survey Calculation Method:	Minimum Curvature
Wellbore:	SEKICH 20-17		
Design:	SEKICH 20-17 (wp01)		

Project	COLORADO NORTHERN ZONE - 83		
Map System:	US State Plane 1983	System Datum:	Mean Sea Level
Geo Datum:	North American Datum 1983		
Map Zone:	Colorado Northern Zone		

Site						SEKICH 23-17							
Site Position: From: Position Uncertainty:			Lat/Long 0.00 ft			Northing:		1,323,280.39 ft		Latitude:		40.219312	
						Easting:		3,163,969.26 ft		Longitude:		-104.912824	
						Slot Radius:		0 "		Grid Convergence:		0.38	

Well	SEKICH 20-17					
Well Position	+N-S	-19.32 ft	Northing:	1,323,261.22 ft	Latitude:	40.219259
	+E-W	23.18 ft	Easting:	3,163,992.56 ft	Longitude:	-104.912741
Position Uncertainty		0.00 ft	Wellhead Elevation:		Ground Level:	4,865.00 ft

Wellbore	SEKICH 20-17				
Magnetics	Model Name	Sample Date	Declination (°)	Dip Angle (°)	Field Strength (nT)
	IGRF2010	11/18/2010	9.00	66.90	53,080

Design	SEKICH 20-17 (wp01)			
Audit Notes:				
Version:	Phase:	PLAN	Tie On Depth:	0.00
Vertical Section:	Depth From (TVD) (ft)	+N/-S (ft)	+E/-W (ft)	Direction (°)
	0.00	0.00	0.00	54.02

Plan Sections										
Measured Depth (ft)	Inclination (°)	Azimuth (°)	Vertical Depth (ft)	+N/-S (ft)	+E/-W (ft)	Dogleg Rate (°/100ft)	Build Rate (°/100ft)	Turn Rate (°/100ft)	TFO (°)	Target
0.00	0.00	0.00	0.00	0.00	0.00	0.00	0.00	0.00	0.00	
800.00	0.00	0.00	800.00	0.00	0.00	0.00	0.00	0.00	0.00	
2,017.03	24.34	54.02	1,980.75	149.59	206.08	2.00	2.00	0.00	54.02	
4,506.84	24.34	54.02	4,249.25	752.42	1,036.55	0.00	0.00	0.00	0.00	
5,723.87	0.00	0.00	5,430.00	902.01	1,242.63	2.00	-2.00	0.00	180.00	
8,023.87	0.00	0.00	7,730.00	902.01	1,242.63	0.00	0.00	0.00	0.00	SEKICH 20-17 BHL

Database:	edm5000p	Local Co-ordinate Reference:	Well SEKICH 20-17
Company:	US ROCKIES REGION PLANNING	TVD Reference:	WELL @ 4865.00ft (Original Well Elev)
Project:	COLORADO NORTHERN ZONE - 83	MD Reference:	WELL @ 4865.00ft (Original Well Elev)
Site:	SEKICH 23-17	North Reference:	True
Well:	SEKICH 20-17	Survey Calculation Method:	Minimum Curvature
Wellbore:	SEKICH 20-17		
Design:	SEKICH 20-17 (wp01)		

Planned Survey									
Measured Depth (ft)	Inclination (°)	Azimuth (°)	Vertical Depth (ft)	+N/-S (ft)	+E/-W (ft)	Vertical Section (ft)	Dogleg Rate (°/100ft)	Build Rate (°/100ft)	Turn Rate (°/100ft)
0.00	0.00	0.00	0.00	0.00	0.00	0.00	0.00	0.00	0.00
100.00	0.00	0.00	100.00	0.00	0.00	0.00	0.00	0.00	0.00
200.00	0.00	0.00	200.00	0.00	0.00	0.00	0.00	0.00	0.00
300.00	0.00	0.00	300.00	0.00	0.00	0.00	0.00	0.00	0.00
400.00	0.00	0.00	400.00	0.00	0.00	0.00	0.00	0.00	0.00
500.00	0.00	0.00	500.00	0.00	0.00	0.00	0.00	0.00	0.00
600.00	0.00	0.00	600.00	0.00	0.00	0.00	0.00	0.00	0.00
700.00	0.00	0.00	700.00	0.00	0.00	0.00	0.00	0.00	0.00
800.00	0.00	0.00	800.00	0.00	0.00	0.00	0.00	0.00	0.00
900.00	2.00	54.02	899.98	1.03	1.41	1.75	2.00	2.00	0.00
1,000.00	4.00	54.02	999.84	4.10	5.65	6.98	2.00	2.00	0.00
1,100.00	6.00	54.02	1,099.45	9.22	12.70	15.69	2.00	2.00	0.00
1,200.00	8.00	54.02	1,198.70	16.38	22.56	27.88	2.00	2.00	0.00
1,300.00	10.00	54.02	1,297.47	25.57	35.22	43.52	2.00	2.00	0.00
1,400.00	12.00	54.02	1,395.62	36.78	50.66	62.60	2.00	2.00	0.00
1,500.00	14.00	54.02	1,493.06	49.99	68.87	85.10	2.00	2.00	0.00
1,600.00	16.00	54.02	1,589.64	65.19	89.81	110.98	2.00	2.00	0.00
1,700.00	18.00	54.02	1,685.27	82.37	113.47	140.21	2.00	2.00	0.00
1,800.00	20.00	54.02	1,779.82	101.49	139.82	172.77	2.00	2.00	0.00
1,900.00	22.00	54.02	1,873.17	122.54	168.82	208.60	2.00	2.00	0.00
2,000.00	24.00	54.02	1,965.21	145.49	200.43	247.67	2.00	2.00	0.00
2,017.03	24.34	54.02	1,980.75	149.59	206.08	254.65	2.00	2.00	0.00
2,100.00	24.34	54.02	2,056.35	169.68	233.75	288.84	0.00	0.00	0.00
2,200.00	24.34	54.02	2,147.46	193.89	267.11	330.06	0.00	0.00	0.00
2,300.00	24.34	54.02	2,238.57	218.10	300.46	371.28	0.00	0.00	0.00
2,400.00	24.34	54.02	2,329.68	242.31	333.82	412.49	0.00	0.00	0.00
2,500.00	24.34	54.02	2,420.79	266.53	367.17	453.71	0.00	0.00	0.00
2,600.00	24.34	54.02	2,511.90	290.74	400.53	494.92	0.00	0.00	0.00
2,700.00	24.34	54.02	2,603.01	314.95	433.88	536.14	0.00	0.00	0.00
2,800.00	24.34	54.02	2,694.12	339.16	467.24	577.36	0.00	0.00	0.00
2,900.00	24.34	54.02	2,785.24	363.37	500.59	618.57	0.00	0.00	0.00
3,000.00	24.34	54.02	2,876.35	387.59	533.95	659.79	0.00	0.00	0.00
3,100.00	24.34	54.02	2,967.46	411.80	567.30	701.01	0.00	0.00	0.00
3,200.00	24.34	54.02	3,058.57	436.01	600.66	742.22	0.00	0.00	0.00
3,300.00	24.34	54.02	3,149.68	460.22	634.01	783.44	0.00	0.00	0.00
3,400.00	24.34	54.02	3,240.79	484.43	667.37	824.65	0.00	0.00	0.00
3,500.00	24.34	54.02	3,331.90	508.65	700.72	865.87	0.00	0.00	0.00
3,600.00	24.34	54.02	3,423.01	532.86	734.08	907.09	0.00	0.00	0.00
3,700.00	24.34	54.02	3,514.12	557.07	767.43	948.30	0.00	0.00	0.00
3,800.00	24.34	54.02	3,605.24	581.28	800.79	989.52	0.00	0.00	0.00
3,900.00	24.34	54.02	3,696.35	605.49	834.14	1,030.73	0.00	0.00	0.00
4,000.00	24.34	54.02	3,787.46	629.71	867.50	1,071.95	0.00	0.00	0.00
4,100.00	24.34	54.02	3,878.57	653.92	900.85	1,113.17	0.00	0.00	0.00
4,200.00	24.34	54.02	3,969.68	678.13	934.20	1,154.38	0.00	0.00	0.00
4,300.00	24.34	54.02	4,060.79	702.34	967.56	1,195.60	0.00	0.00	0.00
4,311.21	24.34	54.02	4,071.00	705.05	971.30	1,200.22	0.00	0.00	0.00
SX Depth									
4,400.00	24.34	54.02	4,151.90	726.55	1,000.91	1,236.81	0.00	0.00	0.00
4,469.25	24.34	54.02	4,215.00	743.32	1,024.01	1,265.36	0.00	0.00	0.00
PK Depth									
4,500.00	24.34	54.02	4,243.01	750.77	1,034.27	1,278.03	0.00	0.00	0.00
4,506.84	24.34	54.02	4,249.25	752.42	1,036.55	1,280.85	0.00	0.00	0.00
4,600.00	22.48	54.02	4,334.73	774.16	1,066.50	1,317.86	2.00	-2.00	0.00
4,700.00	20.48	54.02	4,427.78	795.67	1,096.13	1,354.47	2.00	-2.00	0.00

Database:	edm5000p	Local Co-ordinate Reference:	Well SEKICH 20-17
Company:	US ROCKIES REGION PLANNING	TVD Reference:	WELL @ 4865.00ft (Original Well Elev)
Project:	COLORADO NORTHERN ZONE - 83	MD Reference:	WELL @ 4865.00ft (Original Well Elev)
Site:	SEKICH 23-17	North Reference:	True
Well:	SEKICH 20-17	Survey Calculation Method:	Minimum Curvature
Wellbore:	SEKICH 20-17		
Design:	SEKICH 20-17 (wp01)		

Planned Survey									
Measured Depth (ft)	Inclination (°)	Azimuth (°)	Vertical Depth (ft)	+N/-S (ft)	+E/-W (ft)	Vertical Section (ft)	Dogleg Rate (°/100ft)	Build Rate (°/100ft)	Turn Rate (°/100ft)
4,800.00	18.48	54.02	4,522.06	815.26	1,123.11	1,387.81	2.00	-2.00	0.00
4,900.00	16.48	54.02	4,617.44	832.90	1,147.42	1,417.85	2.00	-2.00	0.00
5,000.00	14.48	54.02	4,713.80	848.57	1,169.01	1,444.53	2.00	-2.00	0.00
5,100.00	12.48	54.02	4,811.05	862.26	1,187.87	1,467.83	2.00	-2.00	0.00
5,200.00	10.48	54.02	4,909.04	873.95	1,203.97	1,487.73	2.00	-2.00	0.00
5,300.00	8.48	54.02	5,007.67	883.62	1,217.30	1,504.20	2.00	-2.00	0.00
5,400.00	6.48	54.02	5,106.82	891.27	1,227.83	1,517.21	2.00	-2.00	0.00
5,500.00	4.48	54.02	5,206.35	896.88	1,235.55	1,526.76	2.00	-2.00	0.00
5,600.00	2.48	54.02	5,306.16	900.44	1,240.46	1,532.82	2.00	-2.00	0.00
5,700.00	0.48	54.02	5,406.13	901.95	1,242.55	1,535.40	2.00	-2.00	0.00
5,723.87	0.00	0.00	5,430.00	902.01	1,242.63	1,535.50	2.00	-2.00	0.00
5,800.00	0.00	0.00	5,506.13	902.01	1,242.63	1,535.50	0.00	0.00	0.00
5,900.00	0.00	0.00	5,606.13	902.01	1,242.63	1,535.50	0.00	0.00	0.00
6,000.00	0.00	0.00	5,706.13	902.01	1,242.63	1,535.50	0.00	0.00	0.00
6,100.00	0.00	0.00	5,806.13	902.01	1,242.63	1,535.50	0.00	0.00	0.00
6,200.00	0.00	0.00	5,906.13	902.01	1,242.63	1,535.50	0.00	0.00	0.00
6,300.00	0.00	0.00	6,006.13	902.01	1,242.63	1,535.50	0.00	0.00	0.00
6,400.00	0.00	0.00	6,106.13	902.01	1,242.63	1,535.50	0.00	0.00	0.00
6,500.00	0.00	0.00	6,206.13	902.01	1,242.63	1,535.50	0.00	0.00	0.00
6,600.00	0.00	0.00	6,306.13	902.01	1,242.63	1,535.50	0.00	0.00	0.00
6,700.00	0.00	0.00	6,406.13	902.01	1,242.63	1,535.50	0.00	0.00	0.00
6,800.00	0.00	0.00	6,506.13	902.01	1,242.63	1,535.50	0.00	0.00	0.00
6,900.00	0.00	0.00	6,606.13	902.01	1,242.63	1,535.50	0.00	0.00	0.00
7,000.00	0.00	0.00	6,706.13	902.01	1,242.63	1,535.50	0.00	0.00	0.00
7,100.00	0.00	0.00	6,806.13	902.01	1,242.63	1,535.50	0.00	0.00	0.00
7,194.87	0.00	0.00	6,901.00	902.01	1,242.63	1,535.50	0.00	0.00	0.00
NIO Depth									
7,200.00	0.00	0.00	6,906.13	902.01	1,242.63	1,535.50	0.00	0.00	0.00
7,300.00	0.00	0.00	7,006.13	902.01	1,242.63	1,535.50	0.00	0.00	0.00
7,400.00	0.00	0.00	7,106.13	902.01	1,242.63	1,535.50	0.00	0.00	0.00
7,458.87	0.00	0.00	7,165.00	902.01	1,242.63	1,535.50	0.00	0.00	0.00
CD Depth									
7,500.00	0.00	0.00	7,206.13	902.01	1,242.63	1,535.50	0.00	0.00	0.00
7,537.87	0.00	0.00	7,244.00	902.01	1,242.63	1,535.50	0.00	0.00	0.00
GH Depth									
7,600.00	0.00	0.00	7,306.13	902.01	1,242.63	1,535.50	0.00	0.00	0.00
7,700.00	0.00	0.00	7,406.13	902.01	1,242.63	1,535.50	0.00	0.00	0.00
7,800.00	0.00	0.00	7,506.13	902.01	1,242.63	1,535.50	0.00	0.00	0.00
7,873.87	0.00	0.00	7,580.00	902.01	1,242.63	1,535.50	0.00	0.00	0.00
J Depth									
7,900.00	0.00	0.00	7,606.13	902.01	1,242.63	1,535.50	0.00	0.00	0.00
8,000.00	0.00	0.00	7,706.13	902.01	1,242.63	1,535.50	0.00	0.00	0.00
8,023.87	0.00	0.00	7,730.00	902.01	1,242.63	1,535.50	0.00	0.00	0.00
SEKICH 20-17 BHL									

Database:	edm5000p	Local Co-ordinate Reference:	Well SEKICH 20-17
Company:	US ROCKIES REGION PLANNING	TVD Reference:	WELL @ 4865.00ft (Original Well Elev)
Project:	COLORADO NORTHERN ZONE - 83	MD Reference:	WELL @ 4865.00ft (Original Well Elev)
Site:	SEKICH 23-17	North Reference:	True
Well:	SEKICH 20-17	Survey Calculation Method:	Minimum Curvature
Wellbore:	SEKICH 20-17		
Design:	SEKICH 20-17 (wp01)		

Design Targets

Target Name

- hit/miss target	Dip Angle (°)	Dip Dir. (°)	TVD (ft)	+N/-S (ft)	+E/-W (ft)	Northing (ft)	Easting (ft)	Latitude	Longitude
- Shape									
SEKICH 20-17 BHL	0.00	0.00	7,730.00	902.01	1,242.63	1,324,171.44	3,165,229.19	40.221735	-104.908291
- plan hits target center									
- Point									

Formations

Measured Depth (ft)	Vertical Depth (ft)	Name	Lithology	Dip (°)	Dip Direction (°)
4,311.20	4,071.00	SX Depth			
4,469.25	4,215.00	PK Depth			
7,194.87	6,901.00	NIO Depth			
7,458.87	7,165.00	CD Depth			
7,537.87	7,244.00	GH Depth			
7,873.87	7,580.00	J Depth			

US ROCKIES REGION PLANNING

COLORADO NORTHERN ZONE - 83

SEKICH 23-17

SEKICH 20-17

SEKICH 20-17

SEKICH 20-17 (wp01)

Anticollision Summary Report

22 November, 2010



Weatherford®

APC

Anticollision Summary Report



Company:	US ROCKIES REGION PLANNING	Local Co-ordinate Reference:	Well SEKICH 20-17
Project:	COLORADO NORTHERN ZONE - 83	TVD Reference:	WELL @ 4865.00ft (Original Well Elev)
Reference Site:	SEKICH 23-17	MD Reference:	WELL @ 4865.00ft (Original Well Elev)
Site Error:	0.00 ft	North Reference:	True
Reference Well:	SEKICH 20-17	Survey Calculation Method:	Minimum Curvature
Well Error:	0.00 ft	Output errors are at	2.00 sigma
Reference Wellbore	SEKICH 20-17	Database:	edm5000p
Reference Design:	SEKICH 20-17 (wp01)	Offset TVD Reference:	Offset Datum

Reference	SEKICH 20-17 (wp01)		
Filter type:	NO GLOBAL FILTER: Using user defined selection & filtering criteria		
Interpolation Method:	MD + Stations Interval 100.00ft	Error Model:	ISCWSA
Depth Range:	Unlimited	Scan Method:	Closest Approach 3D
Results Limited by:	Maximum center-center distance of 1,000.00 ft	Error Surface:	Elliptical Conic
Warning Levels Evaluated at:	2.00 Sigma		

Survey Tool Program	Date 11/19/2010				
From (ft)	To (ft)	Survey (Wellbore)	Tool Name	Description	
0.00	8,023.87	SEKICH 20-17 (wp01) (SEKICH 20-17)	MWD	MWD - Standard	

Summary						
Site Name Offset Well - Wellbore - Design	Reference Measured Depth (ft)	Offset Measured Depth (ft)	Distance Between Centres (ft)	Distance Between Ellipses (ft)	Separation Factor	Warning
SEKICH 23-17						
HSR SEKICH #15-17 - HSR SEKICH #15-17 - HSR SEK	2,806.91	2,703.67	10.70	-9.06	0.542	Level 1, CC, ES, SF
HSR-SEKICH #14-17 - HSR-SEKICH #14-17 - HSR-SEK						Out of range
SEKICH 19-17 - SEKICH 19-17 - SEKICH 19-17 (wp02)	800.00	800.00	40.16	36.79	11.911	CC, ES
SEKICH 19-17 - SEKICH 19-17 - SEKICH 19-17 (wp02)	900.00	898.54	42.33	38.53	11.123	SF
SEKICH 23-17 - SEKICH 23-17 - SEKICH 23-17 (wp02)	800.00	800.00	30.17	26.80	8.948	CC, ES
SEKICH 23-17 - SEKICH 23-17 - SEKICH 23-17 (wp02)	900.00	899.16	31.93	28.12	8.376	SF
SEKICH 35-17 - SEKICH 35-17 - SEKICH 35-17 (wp01)	800.00	800.00	10.21	6.84	3.028	CC, ES, SF
SEKICH 36-17 - SEKICH 36-17 - SEKICH 36-17 (wp01)	800.00	800.00	20.18	16.81	5.985	CC, ES
SEKICH 36-17 - SEKICH 36-17 - SEKICH 36-17 (wp01)	900.00	899.33	22.18	18.38	5.837	SF
SEKICH 37-17 - SEKICH 37-17 - SEKICH 37-17 (wp01)	800.00	800.00	9.75	6.38	2.893	CC, ES
SEKICH 37-17 - SEKICH 37-17 - SEKICH 37-17 (wp01)	900.00	899.69	10.84	7.04	2.853	SF
SEKICH FARMS II UNIT #1 - SEKICH FARMS II UNIT #	4,892.77	4,563.86	773.83	-1,471.43	0.345	Level 1, CC
SEKICH FARMS II UNIT #1 - SEKICH FARMS II UNIT #	8,023.87	7,683.90	858.28	-5,454.60	0.136	Level 1, ES, SF

Company:	US ROCKIES REGION PLANNING	Local Co-ordinate Reference:	Well SEKICH 20-17
Project:	COLORADO NORTHERN ZONE - 83	TVD Reference:	WELL @ 4865.00ft (Original Well Elev)
Reference Site:	SEKICH 23-17	MD Reference:	WELL @ 4865.00ft (Original Well Elev)
Site Error:	0.00 ft	North Reference:	True
Reference Well:	SEKICH 20-17	Survey Calculation Method:	Minimum Curvature
Well Error:	0.00 ft	Output errors are at	2.00 sigma
Reference Wellbore	SEKICH 20-17	Database:	edm5000p
Reference Design:	SEKICH 20-17 (wp01)	Offset TVD Reference:	Offset Datum

Reference Depths are relative to WELL @ 4865.00ft (Original Well Elev) Coordinates are relative to: SEKICH 20-17
Offset Depths are relative to Offset Datum Coordinate System is US State Plane 1983, Colorado Northern Zone
Central Meridian is -105.500000 Grid Convergence at Surface is: 0.38°





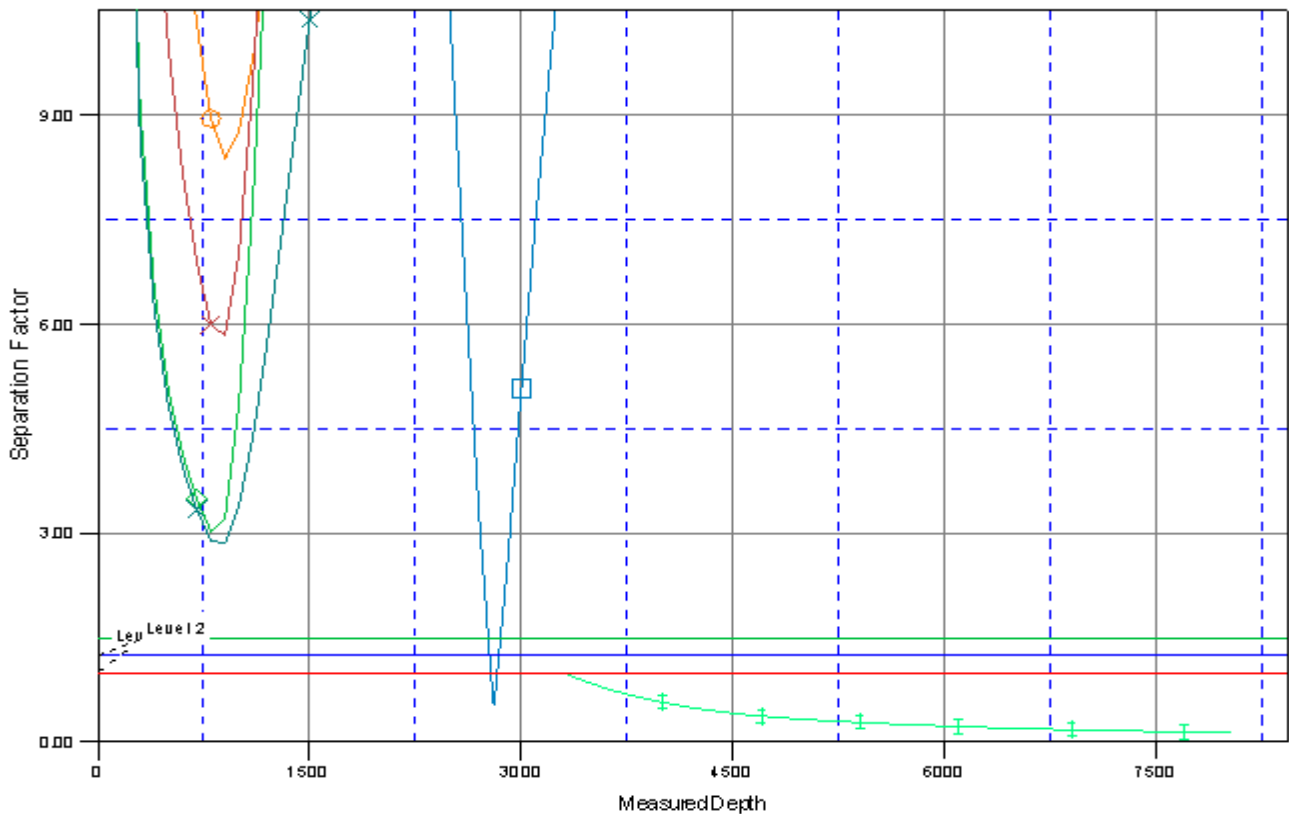

Company:	US ROCKIES REGION PLANNING	Local Co-ordinate Reference:	Well SEKICH 20-17
Project:	COLORADO NORTHERN ZONE - 83	TVD Reference:	WELL @ 4865.00ft (Original Well Elev)
Reference Site:	SEKICH 23-17	MD Reference:	WELL @ 4865.00ft (Original Well Elev)
Site Error:	0.00 ft	North Reference:	True
Reference Well:	SEKICH 20-17	Survey Calculation Method:	Minimum Curvature
Well Error:	0.00 ft	Output errors are at	2.00 sigma
Reference Wellbore	SEKICH 20-17	Database:	edm5000p
Reference Design:	SEKICH 20-17 (wp01)	Offset TVD Reference:	Offset Datum

Reference Depths are relative to WELL @ 4865.00ft (Original Well Elev) Coordinates are relative to: SEKICH 20-17
Offset Depths are relative to Offset Datum Coordinate System is US State Plane 1983, Colorado Northern Zone
Central Meridian is -105.500000 Grid Convergence at Surface is: 0.38°

Separation Factor Plot



LEGEND

-  SEKICH FARMS II UNIT#1, SEKICH FARMS II UNIT#1, SEKICH FARMS II UNIT#1 VD
-  HSR SEKICH#15-17, HSR SEKICH#15-17, HSR SEKICH#15-17 (wp01) VD
-  SEKICH23-17, SEKICH 23-17, SEKICH 23-17 (wp02) VD
-  SEKICH36-17, SEKICH36-17, SEKICH36-17 (wp03) VD