

Steil Surveying Services, LLC

1102 West 19th Street P.O. BOX 2073

Cheyenne, Wyoming 82009

PRODUCTION FACILITY LOCATION DRAWING

FOR THE PROPOSED STINAR C14-28D WELL

THIS MAP DOES NOT REPRESENT A BOUNDARY SURVEY

SECTION 14
TOWNSHIP 4 NORTH
RANGE 64 WEST

DATE: 05/21/2010

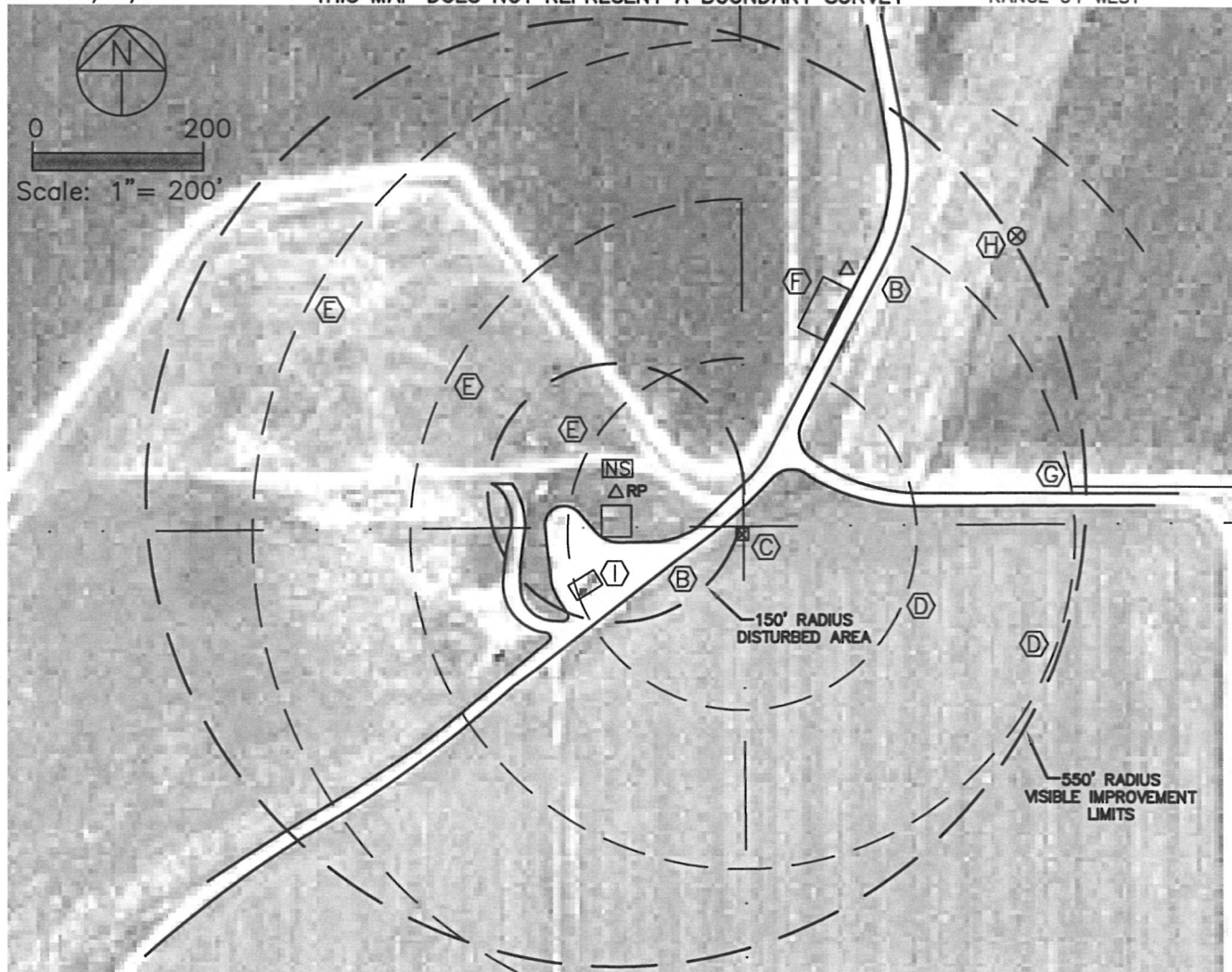

REFERENCE POINT LOCATION:

LAT: N 40.31618
LONG: W 104.51361
PDOP: 1.9
ELEV. 4641'
NW/4NE/4 SEC 14
1280' FNL, 1467' FEL

DISTANCE TO PROPOSED
WELL: 919' NORTHWEST

ASSOCIATED NEW WELL:
STINAR C14-28D

ASSOCIATED EXISTING WELLS:
STINAR 14-2 (1)
STINAR 14-8
STINAR 14-1
STINAT 14-2

IMPROVEMENTS:

- (A) EXISTING NOBLE ENERGY SEPARATOR - 22'+/- SOUTH
- (B) DIRT ROADS - 85'+/- SOUTHEAST
- (C) CONCRETE PAD AT PIVOT - 155'+/- SOUTHEAST
- (D) IRRIGATION WHEEL TRACKS - 359' & 533' SOUTHEAST
- (E) IRRIGATION WHEEL TRACKS - 49', 234' & 418' NORTHWEST
- (F) EXISTING NOBLE ENERGY TANKS - 300'+/- NORTHEAST
- (G) CONCRETE DITCH - 535' EAST
- (H) EXISTING STINAR 14-2(1) - 556' NORTHEAST
- (I) EXISTING WATER VAULT - 66' SOUTHEAST

NEAREST PROPERTY LINE:
1280' NORTH

NEAREST OVERHEAD POWER LINE:
1375'+/- NORTHEAST

LEGEND:

- △ REFERENCE POINT
- ⊙ PROPOSED WATER VAULT
- ⊙ PROPOSED TANK
- ⊠ PROPOSED SEPARATOR

NOTE: Distances shown are to the proposed production facility reference point and were scaled from Weld County aerial photography. Improvements not shown on aerial photography were field verified.