

December 7, 2010

Colorado Oil and Gas Conservation Commission
The Chancery Building
1120 Lincoln Street, Suite 801
Denver, CO 80203

Attn: Mr. David Neslin, Director

RE: **Scott N27-22D**
Codell/Niobrara New Drill
Township 5 North, Range 67 West, 6th P.M.
Section 27: NE/4NE/4: 1297' FNL & 1258' FEL (Surface Location)
Section 27: SE/4NE/4: 2565' FNL & 1207' FEL (Bottom Hole Location)
Weld County, Colorado

Mr. Neslin:

Noble Energy, Inc. ("NEI") is planning to drill the captioned boundary well in accordance with the provisions of COGCC Rule 318A.e.

NEI's proposed wellbore spacing unit consists of the Section 27 S2/NE/4 N/2SE/4, T5N, R67W, creating a 160-acre wellbore spacing unit. NEI is not the only owner within the proposed wellbore spacing unit and as such provided notice to the remaining owner(s) within said proposed spacing unit as required under COGCC Rule 318A.e(6). Copies of the required notice letter(s) is/are on file at the NEI offices. The required twenty (20) day notice period has elapsed absent the receipt by NEI of an objection to said proposal by the owner(s) within the proposed spacing unit for this well.

Enclosed are copies of the following documents to assist you in your review and approval of NEI's proposed APD for the captioned well:

- Plat illustrating the proposed wellbore spacing unit and number of Codell/Niobrara wells located within the existing 160-acre governmental quarter section (NE/4) to be less than eight (8) in accordance with COGCC Rule 318A.f.
- Plat illustrating proposed wellbore spacing unit on existing location plat.

Thank you for your attention to the enclosed. NEI respectfully requests that the COGCC review the enclosed information and approve the Application for Permit to Drill the captioned well.

Sincerely,



Cheryl Johnson
Regulatory Analyst II
Noble Energy Inc.

Scott N27-22D
318Ae Proposed Spacing Unit – Noble Energy, Inc
SE/4NE/4 Section 27, Township 5 North, Range 67 West

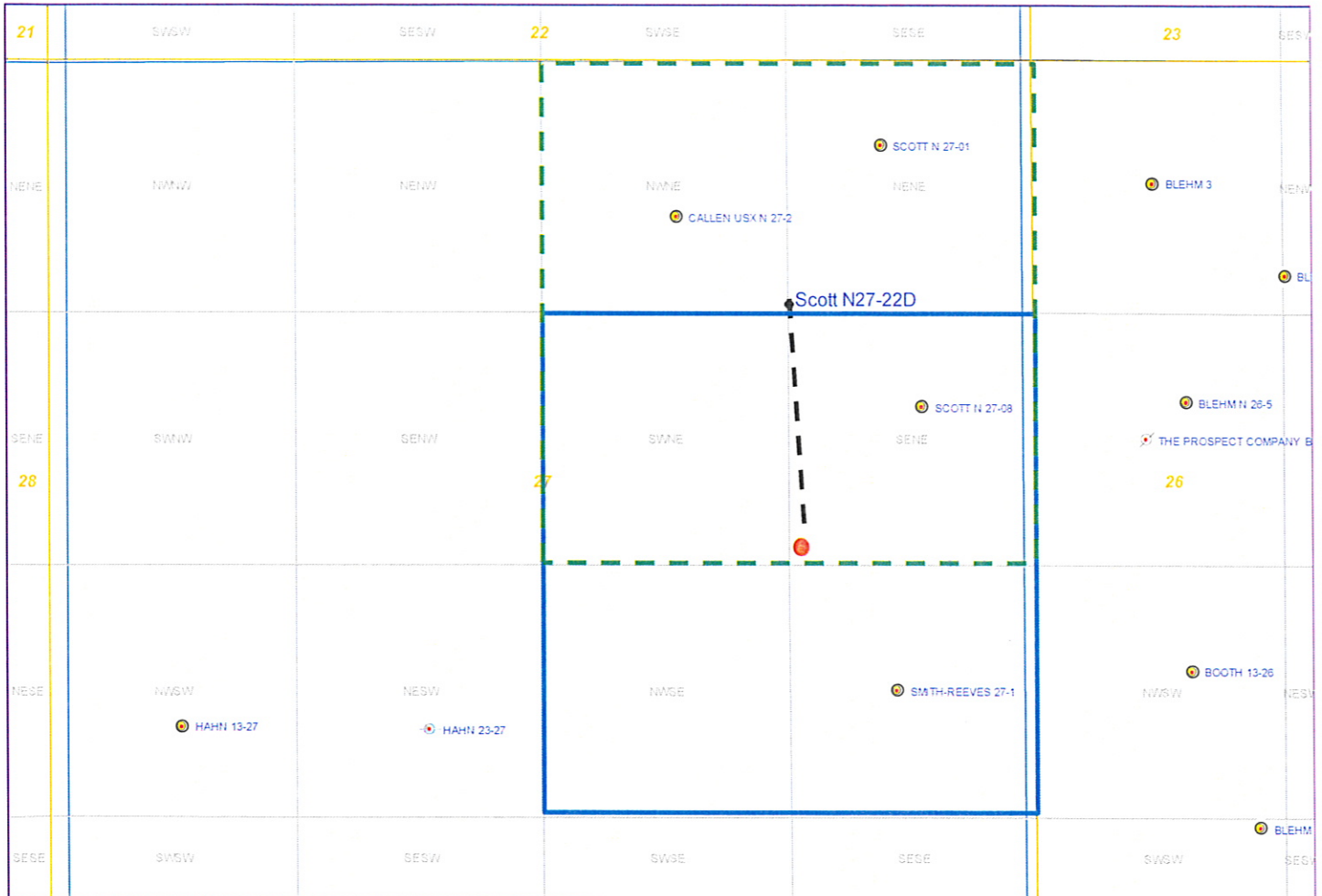

Legend	
	<p>Proposed 160 acre spacing unit</p> <p>Bottom Hole Located SE/4NE/4, Sec. 27, T5N, R67W</p>
	<p>Bottom Hole Location</p>
<p>The governmental ¼ Section has less than 8 bottom hole wells producing from the Codell, Niobrara, and J-Sand formations.</p>	

WELL LOCATION CERTIFICATE

THIS MAP DOES NOT REPRESENT A BOUNDARY SURVEY

SECTION: 27
TOWNSHIP: 5N
RANGE: 67W

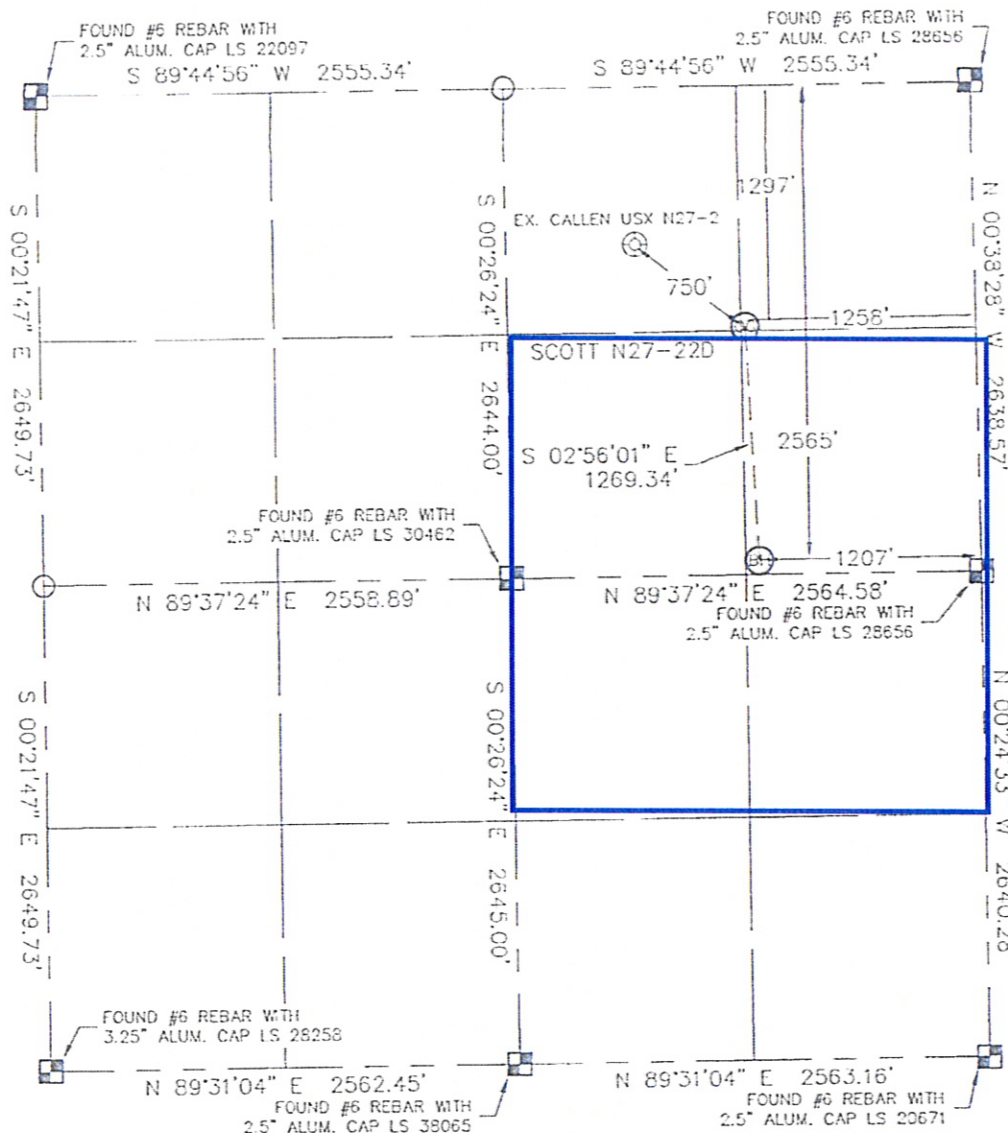

In accordance with a request from BEAU FRITZ with Noble Energy Inc., Lat40°, LLC has determined the surface location of the SCOTT N27-22D to be 1297' from the NORTH line and 1258' from the EAST line and the bottom hole to be 2565' from the NORTH line and 1207' from the EAST line as measured at right angles from the section line of Section 27, Township 5 North, Range 67 West of the Sixth Principal Meridian, County of Weld, State of Colorado.

I hereby state that this Well Location Certificate was prepared by me, or under my direct supervision, that the fieldwork was completed on 8/27/10, for and on behalf of Noble Energy Inc. That this is not a Land Survey Plat or an Improvement Survey Plat, and that it is not to be relied upon for establishment of fence, building, or other future improvement lines.

NOTE:

- 1) Bearings shown are Grid Bearings of the Colorado State Plane Coordinate System, North Zone, North American Datum 1983/2007. The lineal dimensions as contained herein are based upon the "U.S. Survey Foot."
- 2) Ground elevations are based on an observed GPS elevation (NAVD 1988 DATUM).
- 3) NEAREST EXISTING WELL: CALLEN USX N27-2 750'
- 4) IMPROVEMENTS: See LOCATION DRAWING for all visible improvements within 400' of disturbed area.
- 5) SURFACE USE: CROP, DRYLAND
- 6) INSTRUMENT OPERATOR: BRIAN BRINKMAN

SURFACE LOCATION
LATITUDE: 40.37437°N
LONGITUDE: 104.87432°W
PDOP: 2.0
ELEV: 4966
1/4, 1/4: NE1/4NE1/4
NEAREST PROPERTY LINE: 437' W

BOTTOM HOLE
LATITUDE: 40.37089°N
LONGITUDE: 104.87411°W

NOTE

According to Colorado law, you must commence any legal action based upon any defect in this W.L.C. within three years after you discover such defect. In no event, may any action based upon any defect in this survey be commenced more than ten years after the date of the certificate shown hereon. (13-80-105 C.R.S.)

LEGEND

- = ALIQUOT MONUMENT AS DESCRIBED
- = CALCULATED POSITION



Brian T. Brinkman-On Lat40°, LLC
Colorado Licensed Professional
Land Surveyor No. 38175
PROJECT#: 2010059