

Well Location Plat

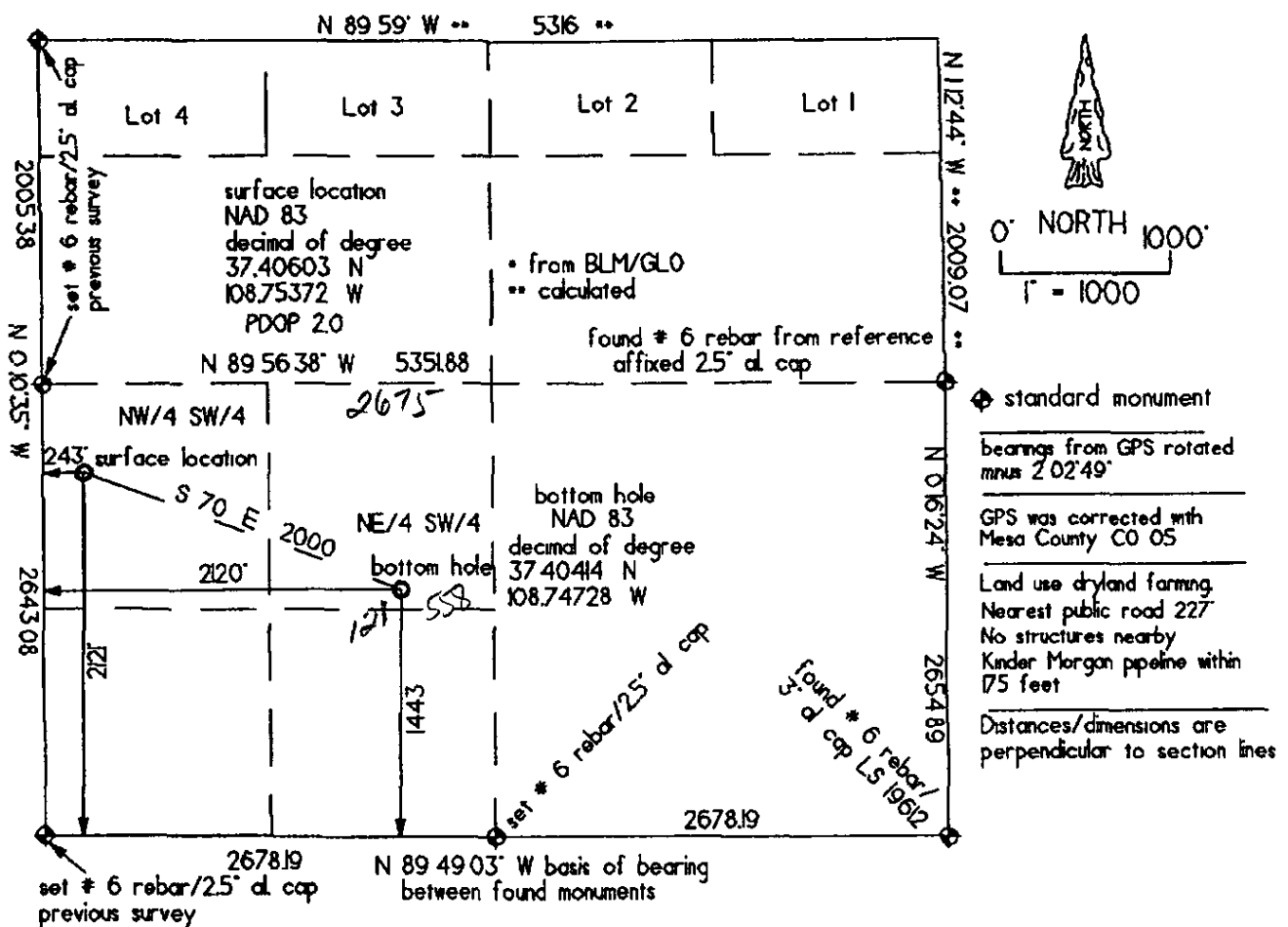

KINDER MORGAN CO2 COMPANY, L.P.
Goodman Point - 19 surface location
2121 FSL & 243' FWL
Section 5, T36 N. R17 W. NMPM
Montezuma County, CO
6822 grd. el from GPS
1443 FSL & 2120 FWL bottom hole
Section 5 T.36 N. R17 W NMPM
Montezuma County, CO



Date of survey 06/17/08 ✓
Date of plat 06/18/08
revised 07/07/08

KNOW ALL MEN BY THESE PRESENTS that I Gerald G. Huddleston, do hereby certify that this plat was prepared from field notes of an actual survey made by me or under my supervision and that the same is true and accurate to the best of my knowledge and belief.

ANDERSON ENGINEERING COMPANY INC - 977 WEST 2100 SOUTH. SALT LAKE CITY UT 84119