

DEPTH SCALE: 5":100'

VERSION: 80214133R"

MAIN PASS

160252 TMF

FINISH DEPTH: 0.7 Feet DIRECTION: UP DATE: 12/15/2009 TIME: 06:43 MODE: TRACE PLAYBACK

Collar Locator			TEMPERATURE		
-8000.0	Millivolts	800.0	65.0	DegreesFarenheit	85.0
TEMPERATURE			DELTA TEMPERATURE		
60.0	DegreesFarenheit	260.0	0	DegF/Foot	1.500
		Tension			
		0	-1.500		

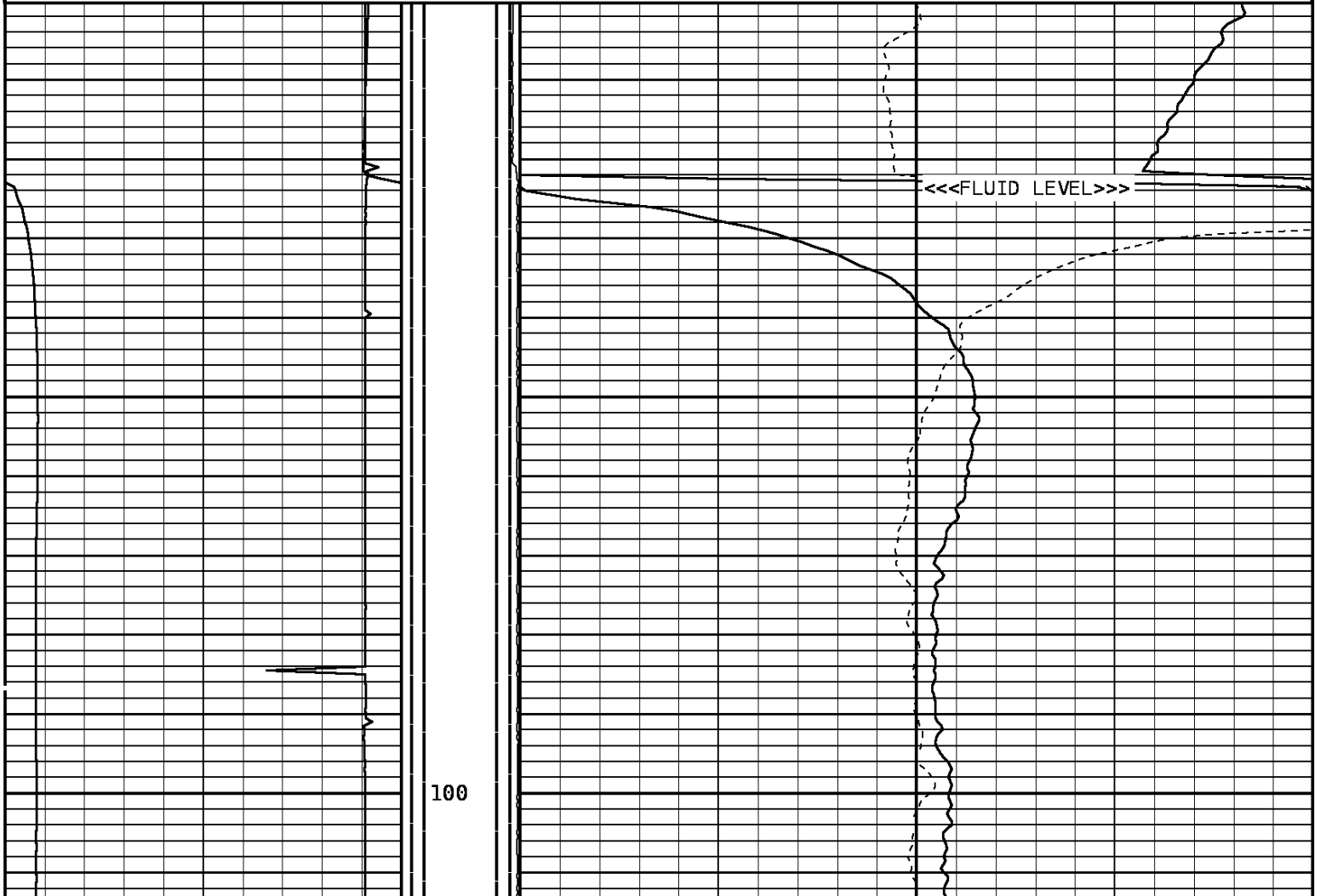

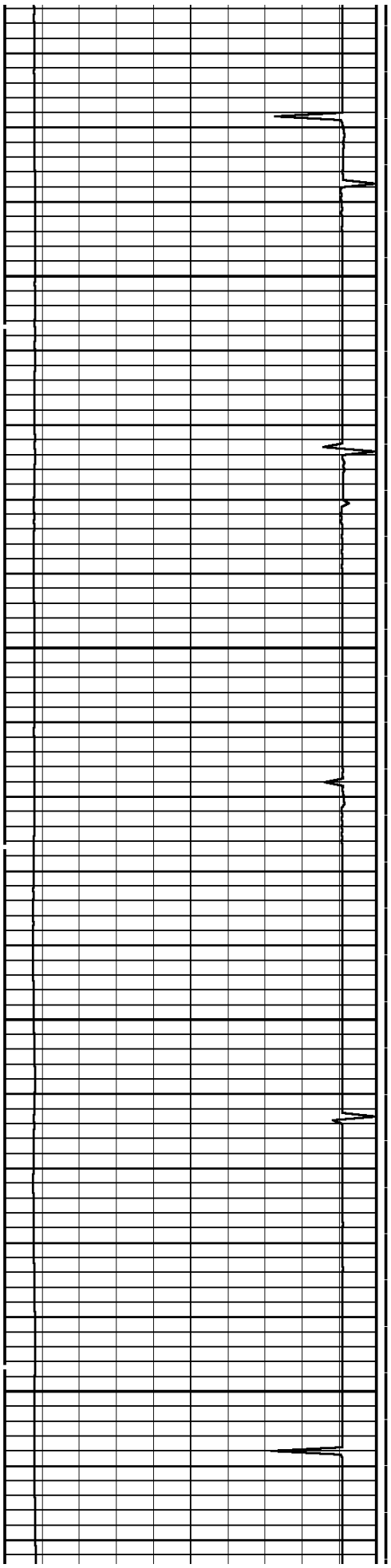

200

300

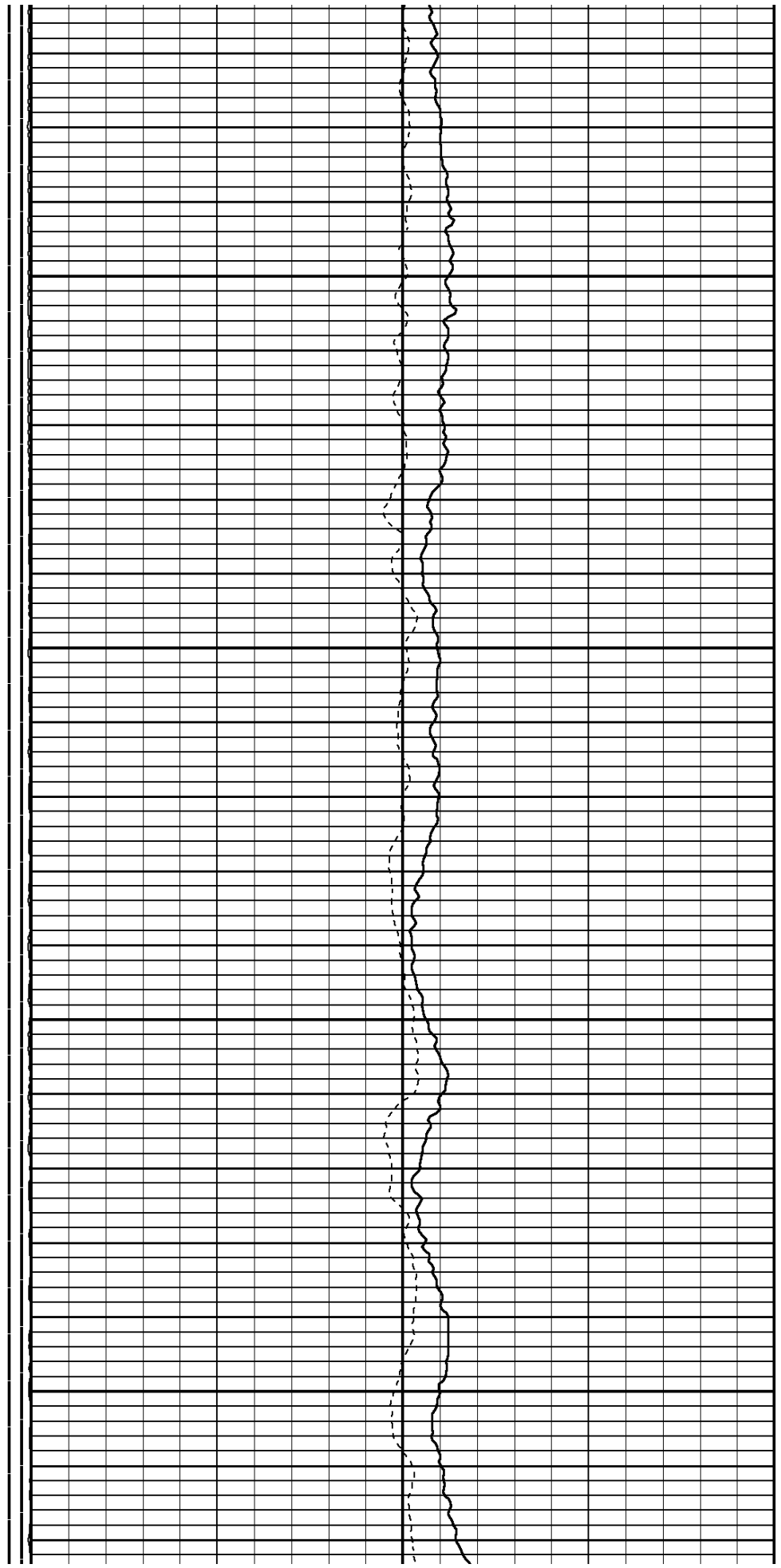

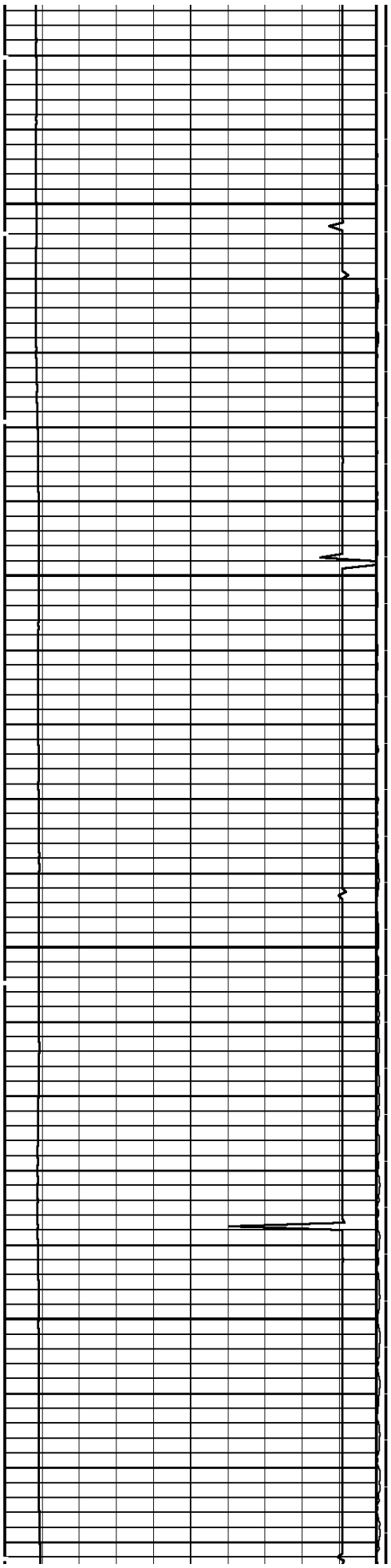

400

500

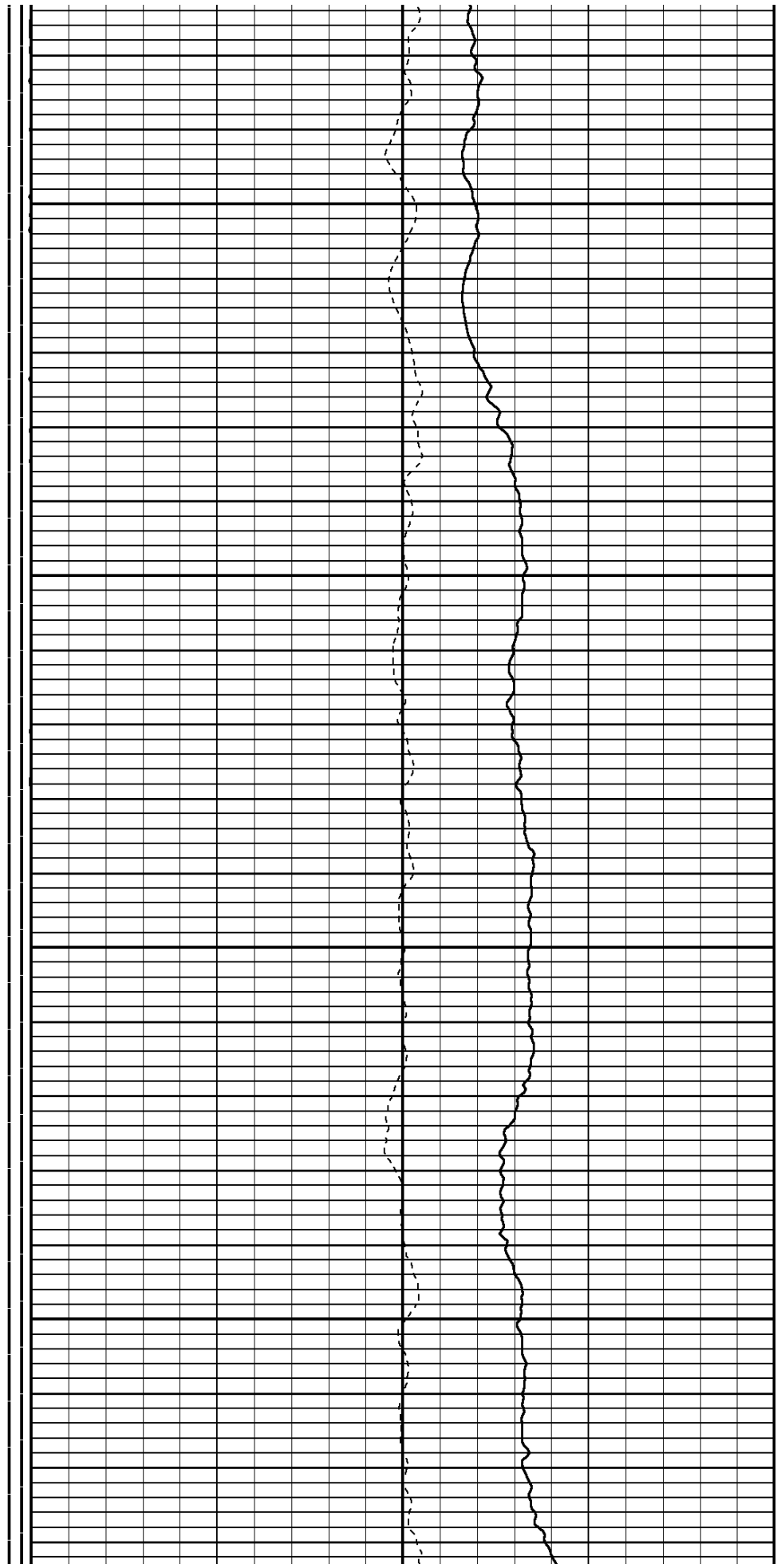

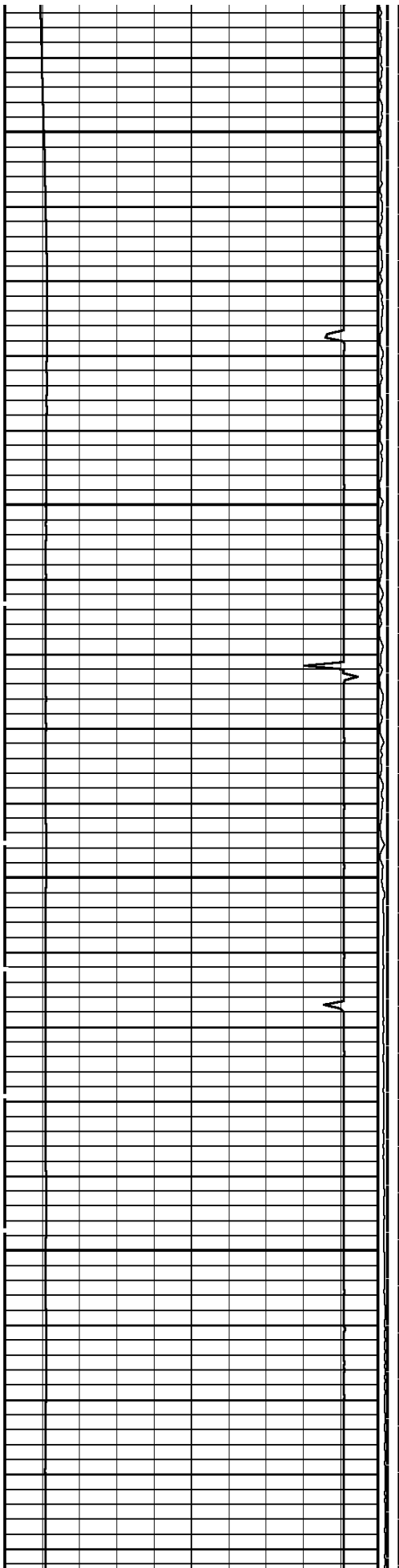

600

700

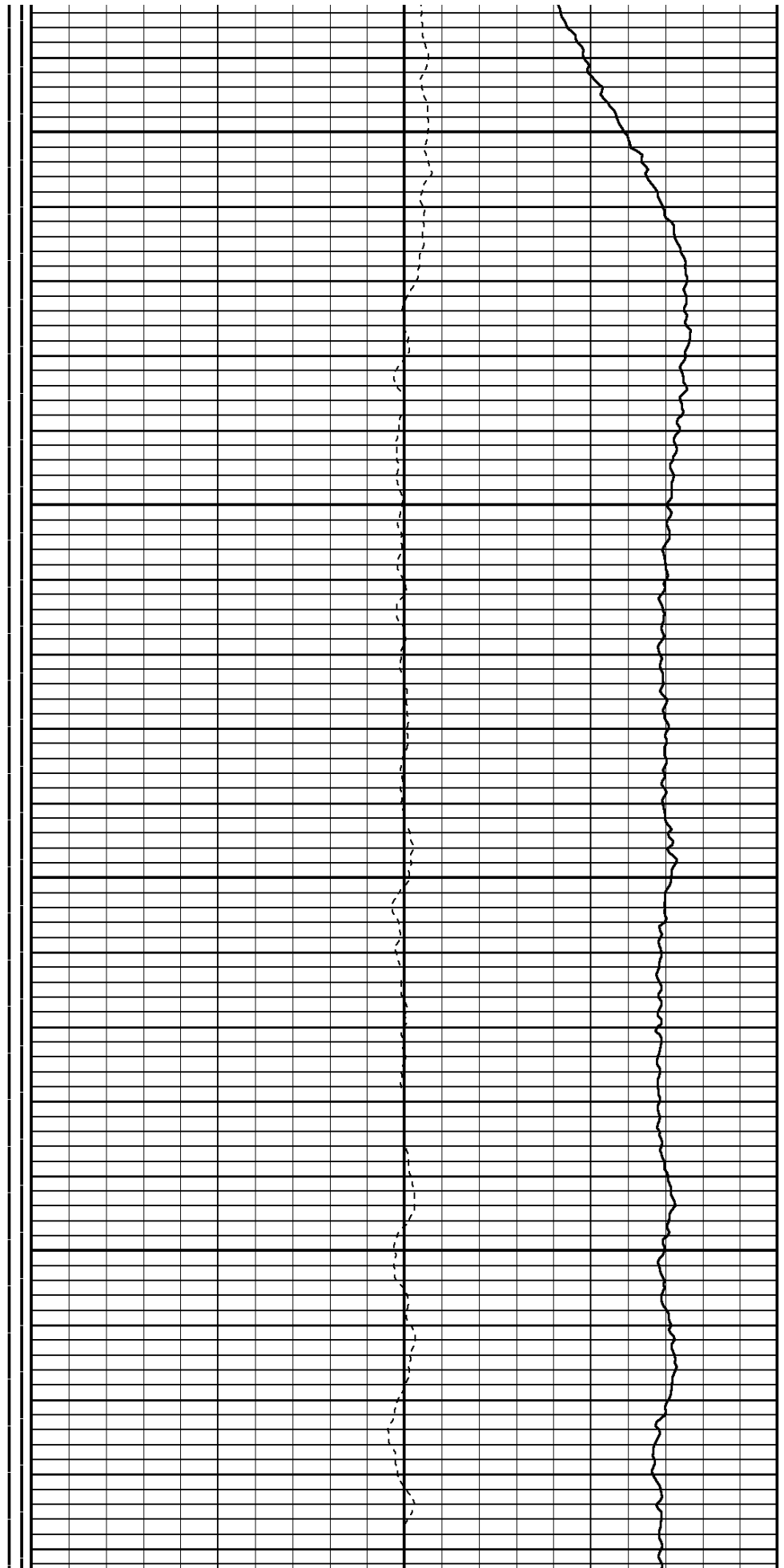

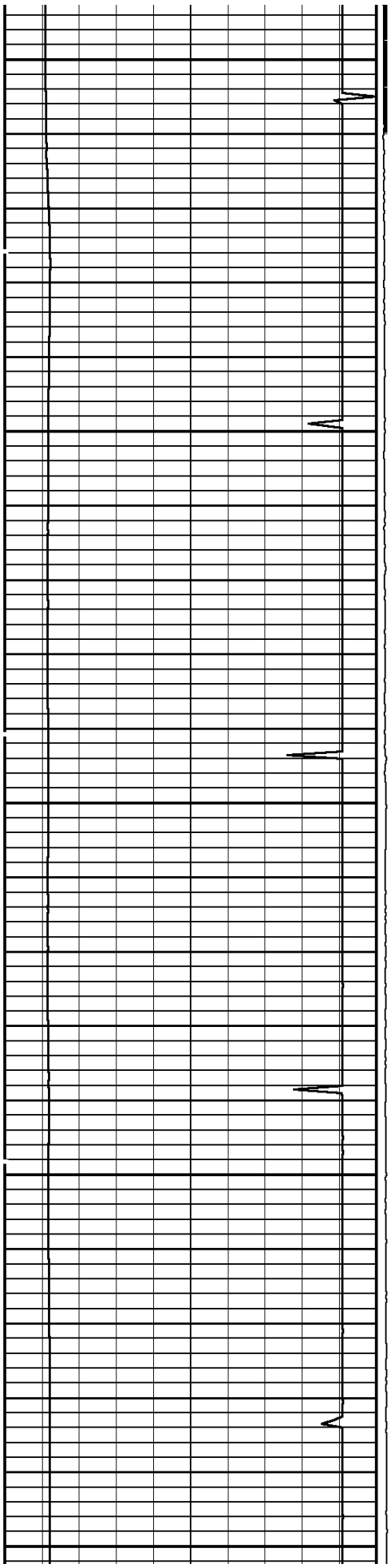

800

900

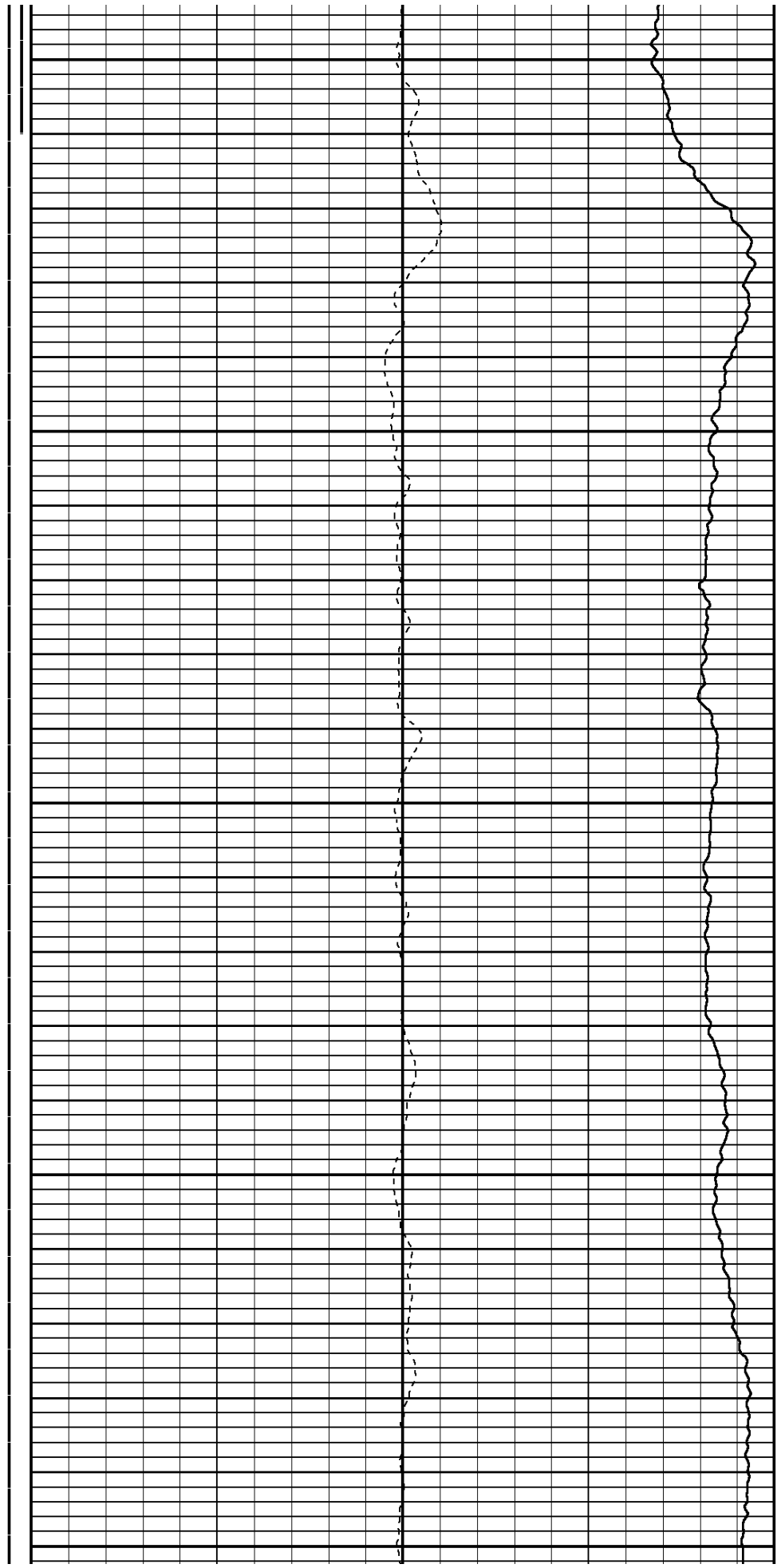

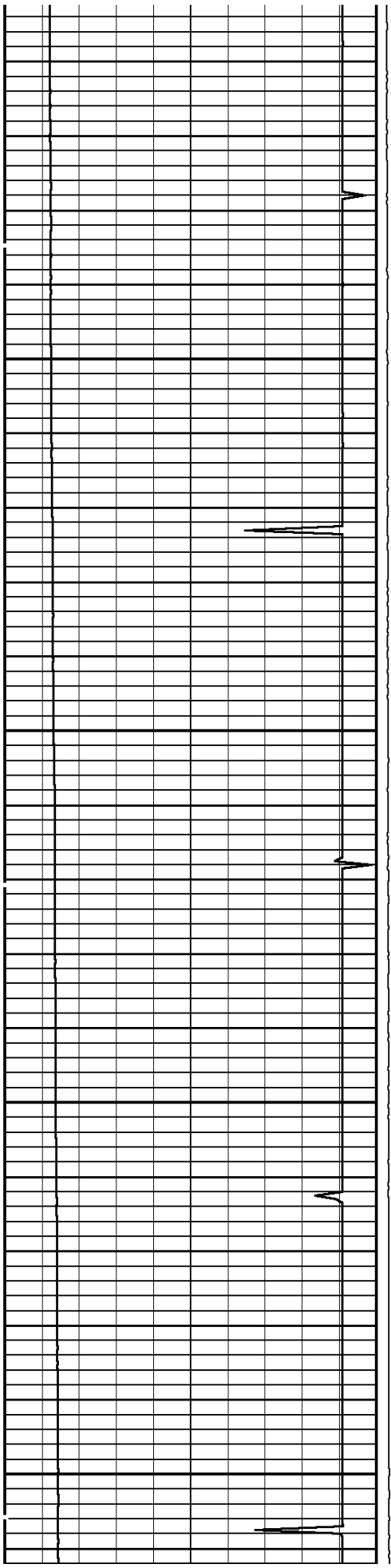

1000

1100

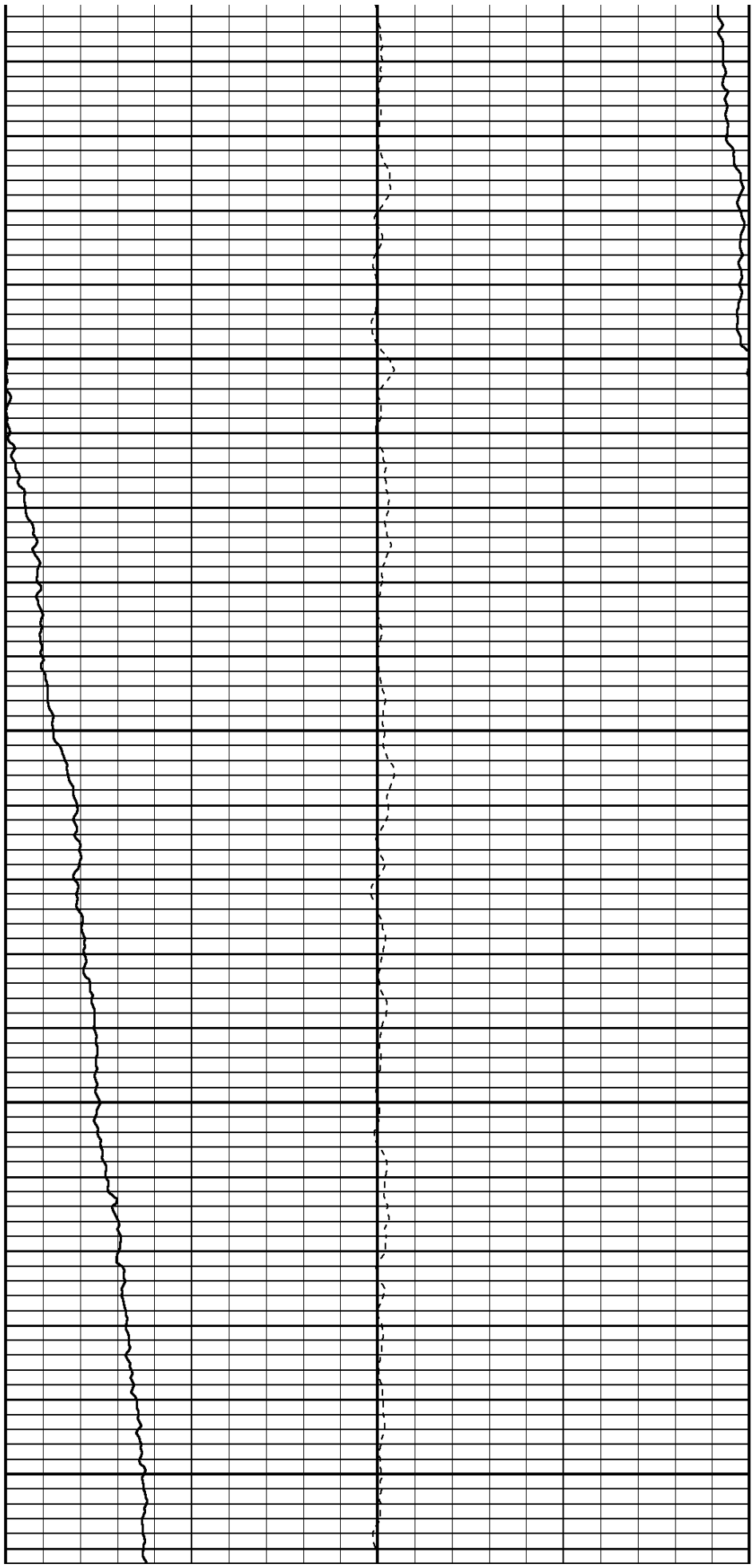

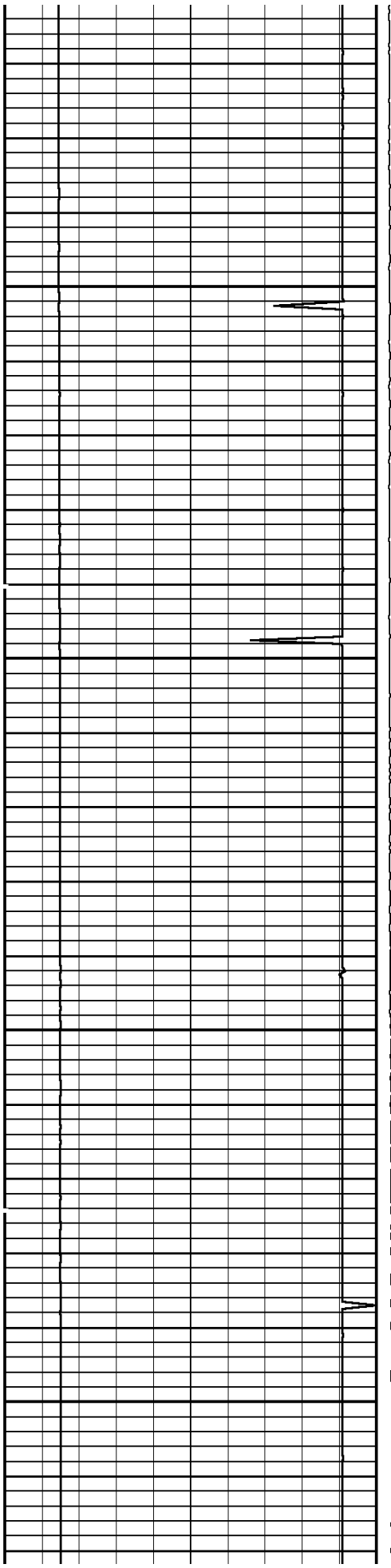

1200

1300

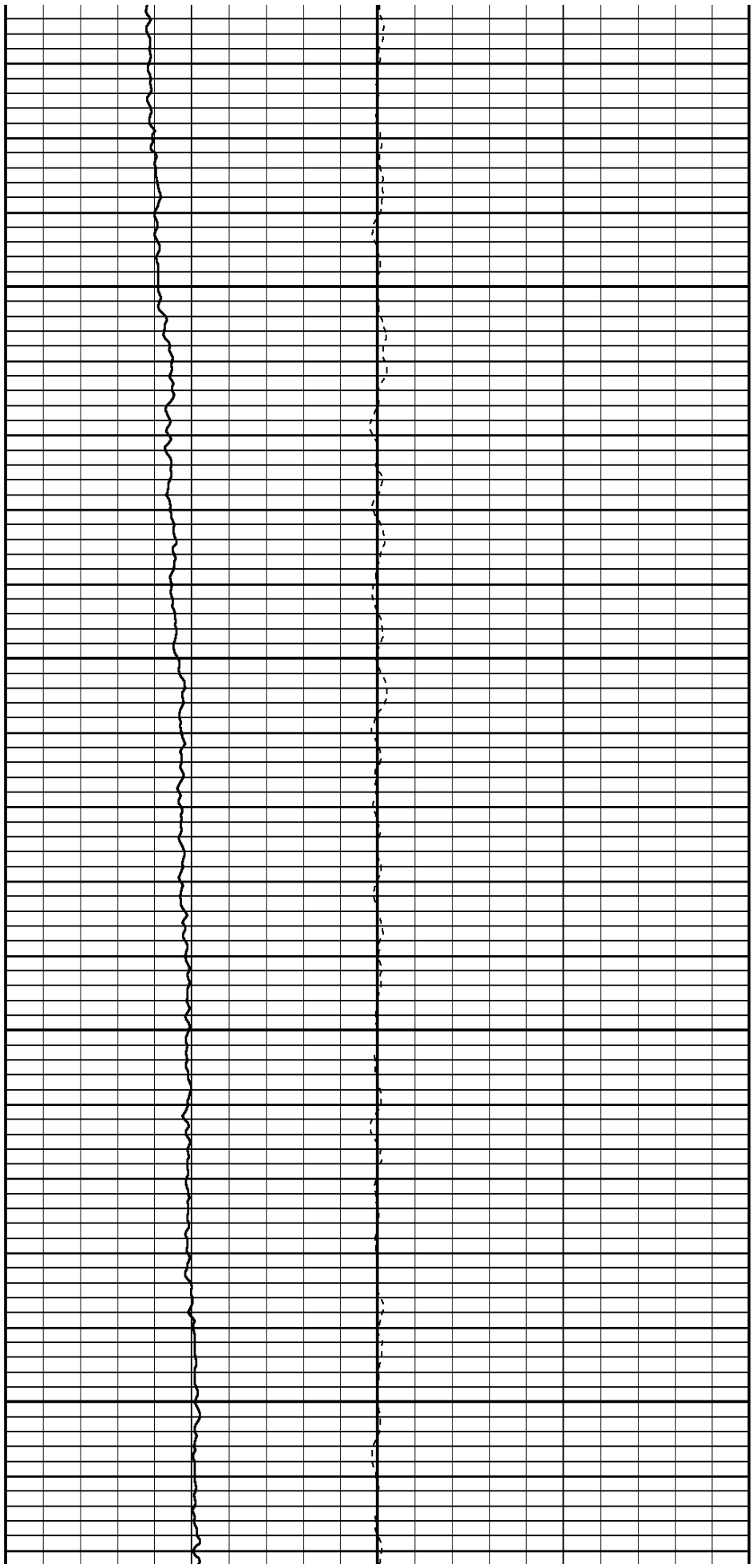

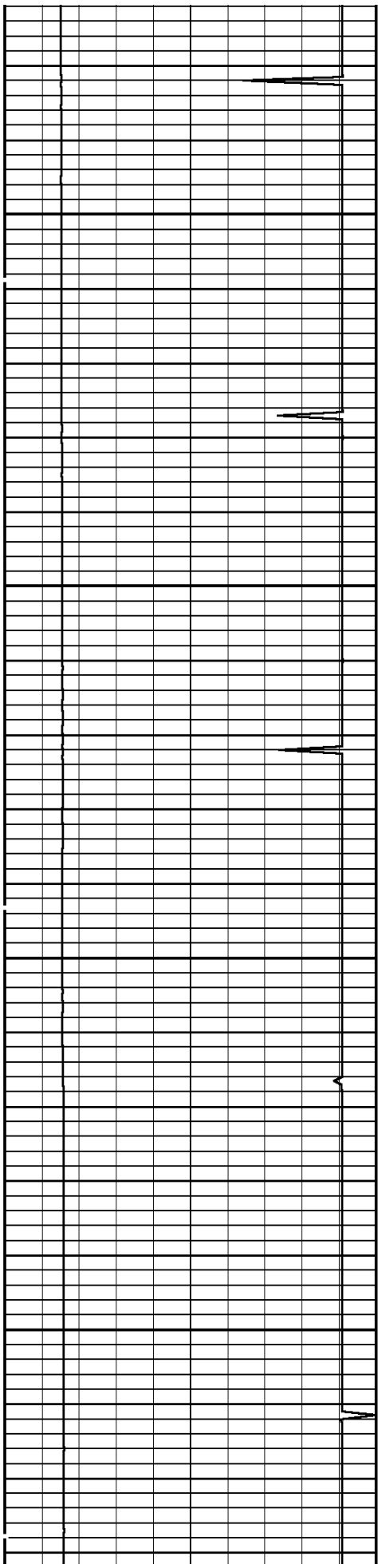

1400

1500

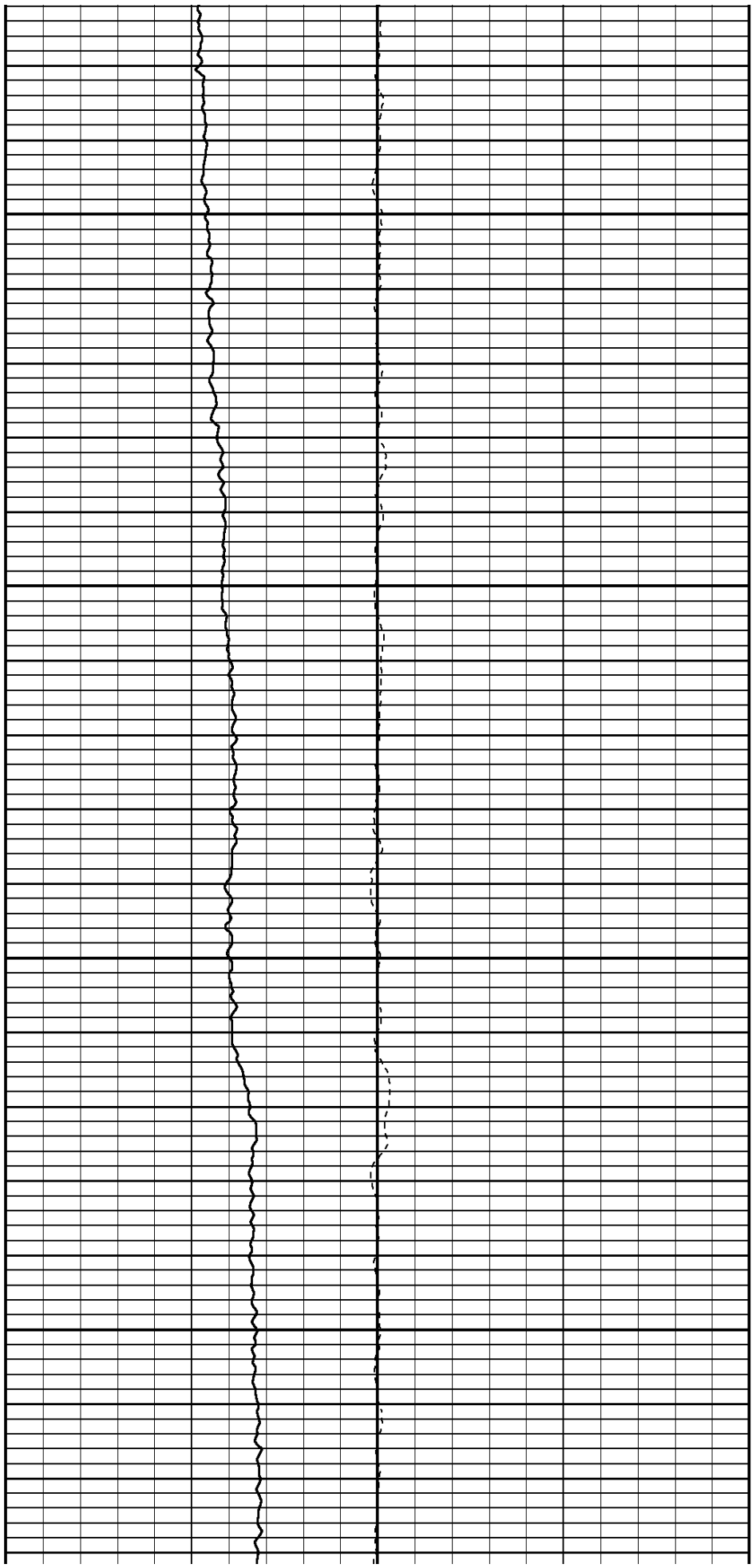

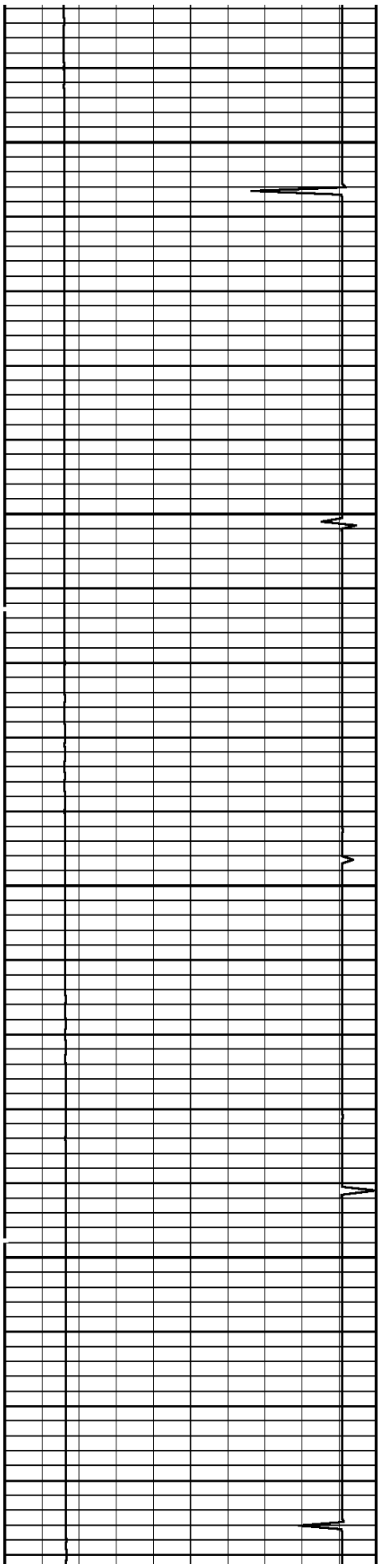

1600

1700

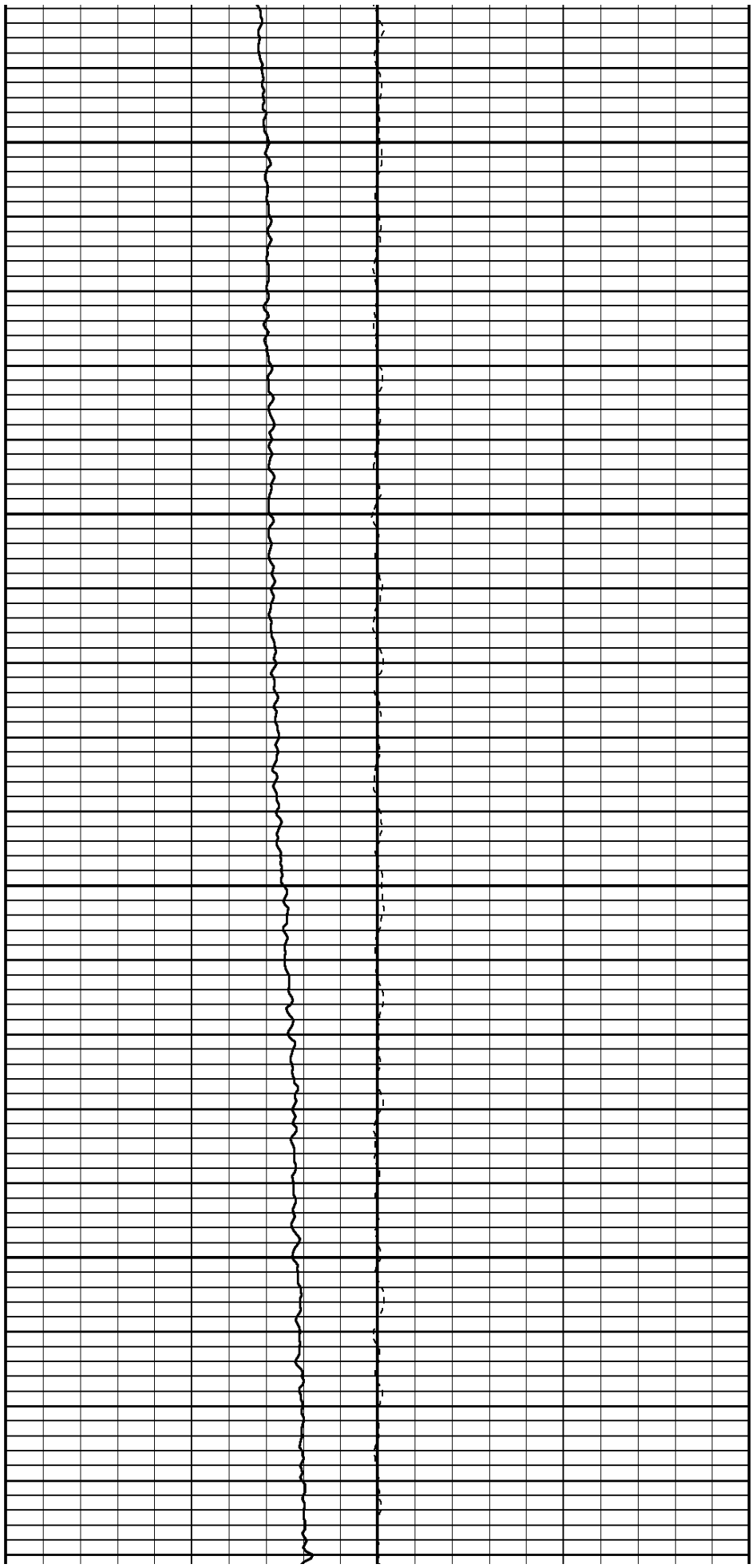

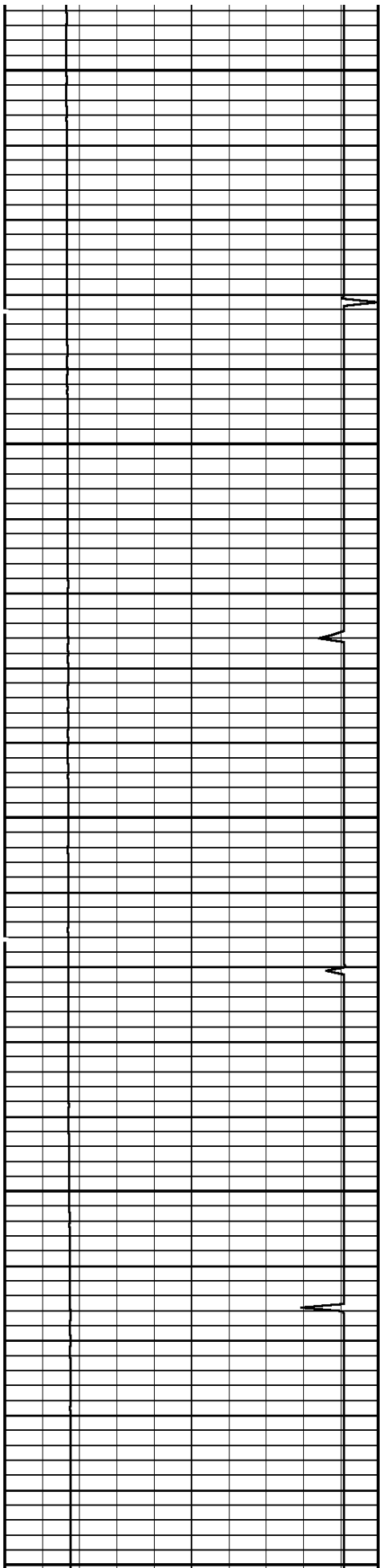

1800

1900

2000

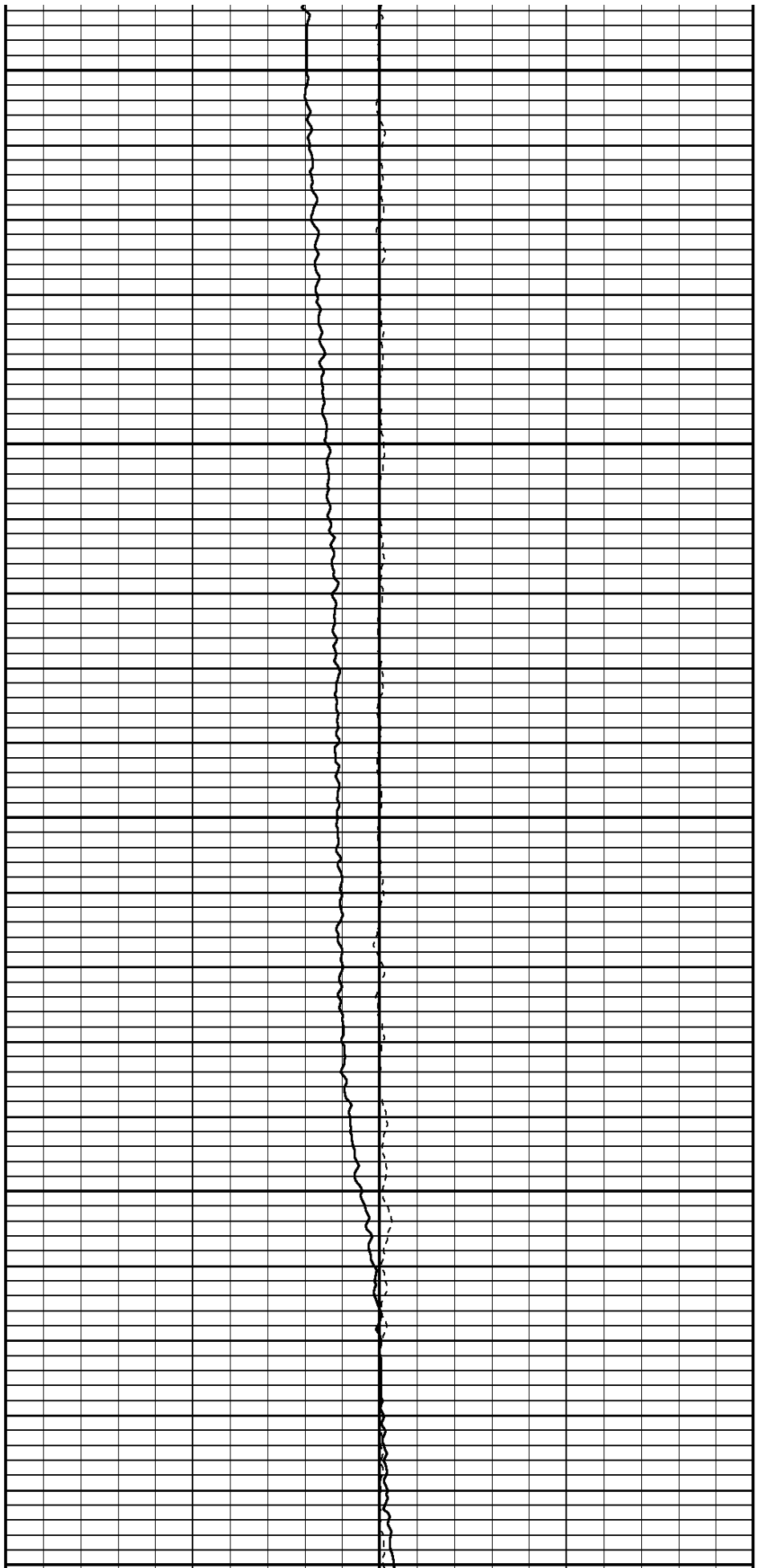

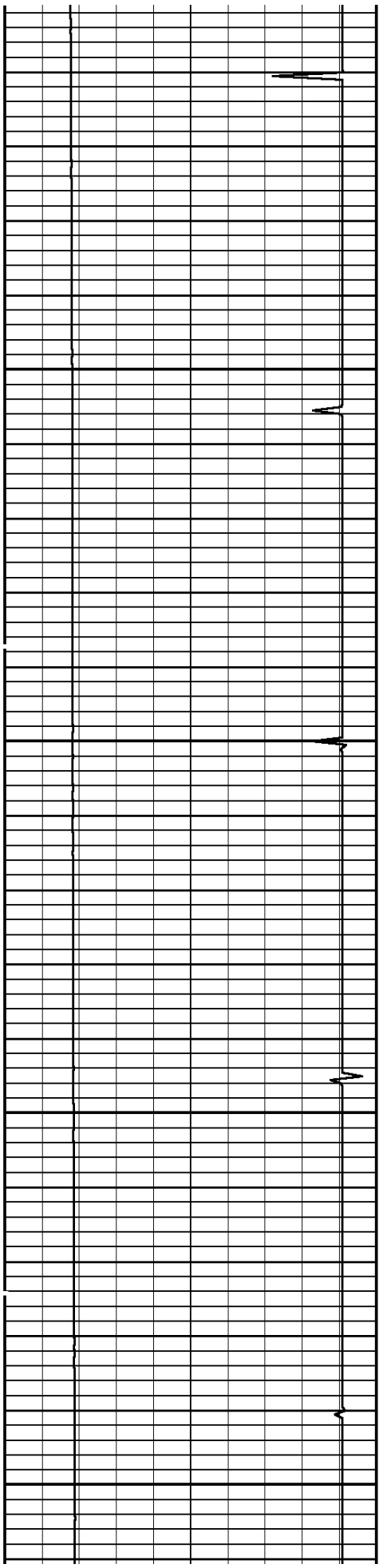

2100

2200

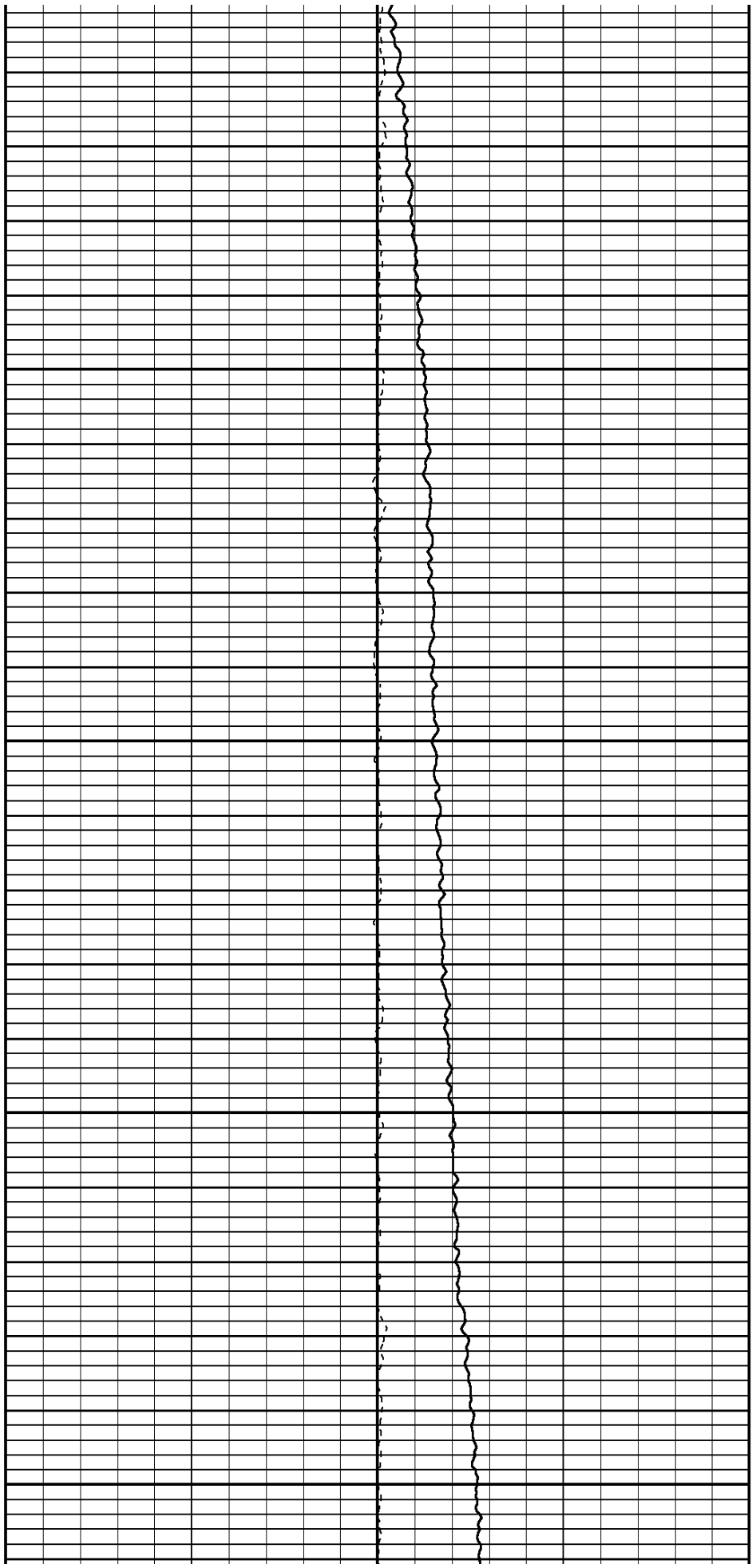

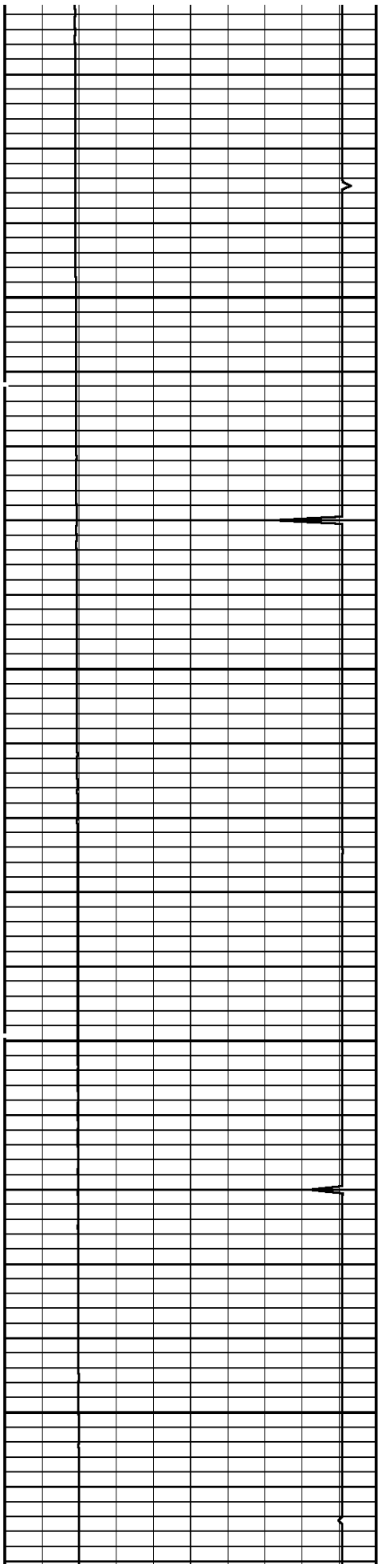

2300

2400

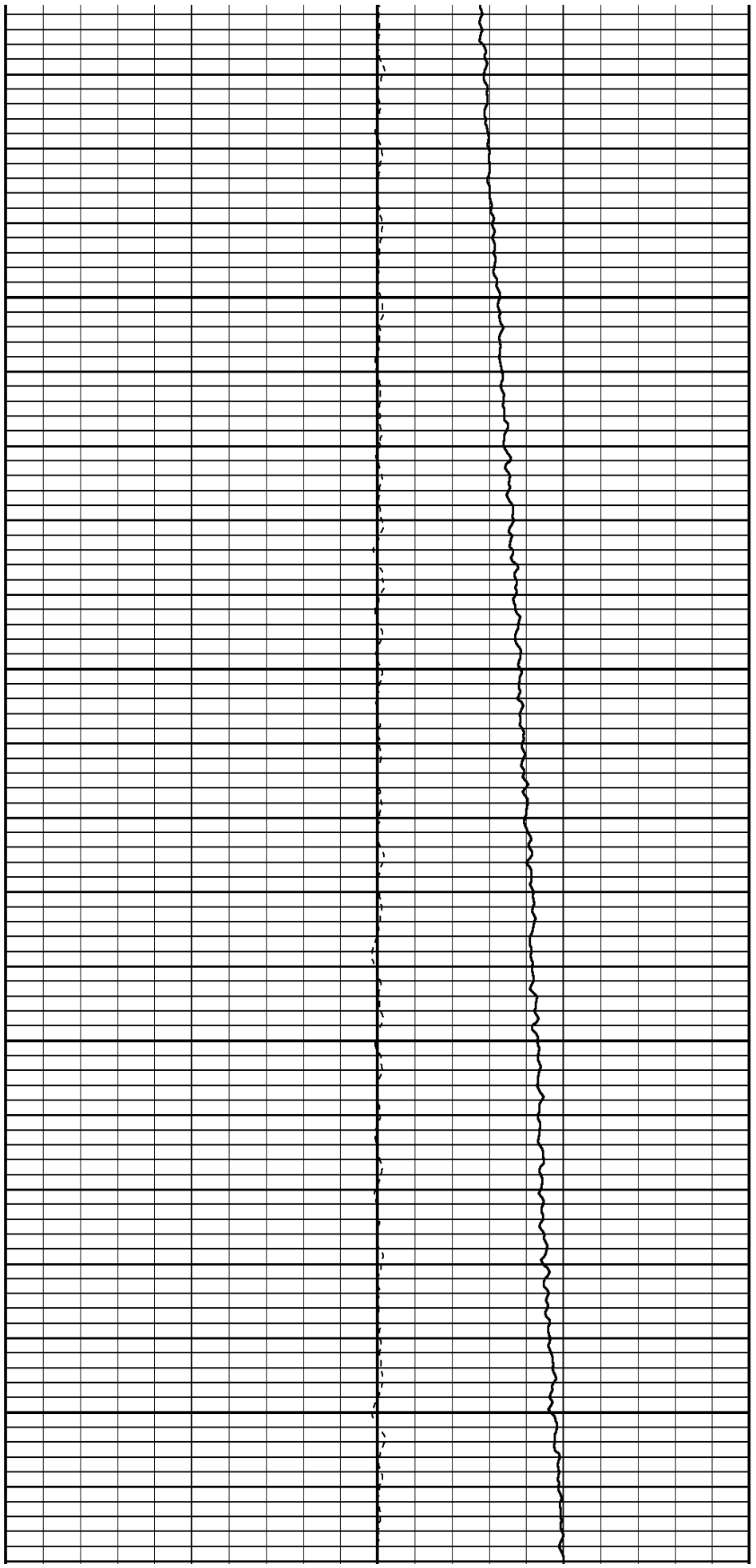

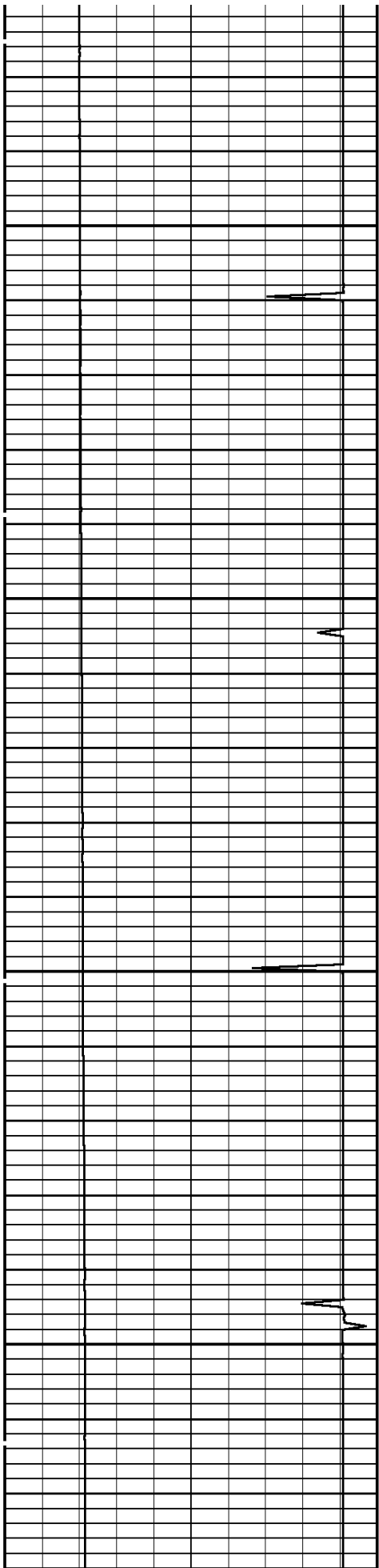

2500

2600

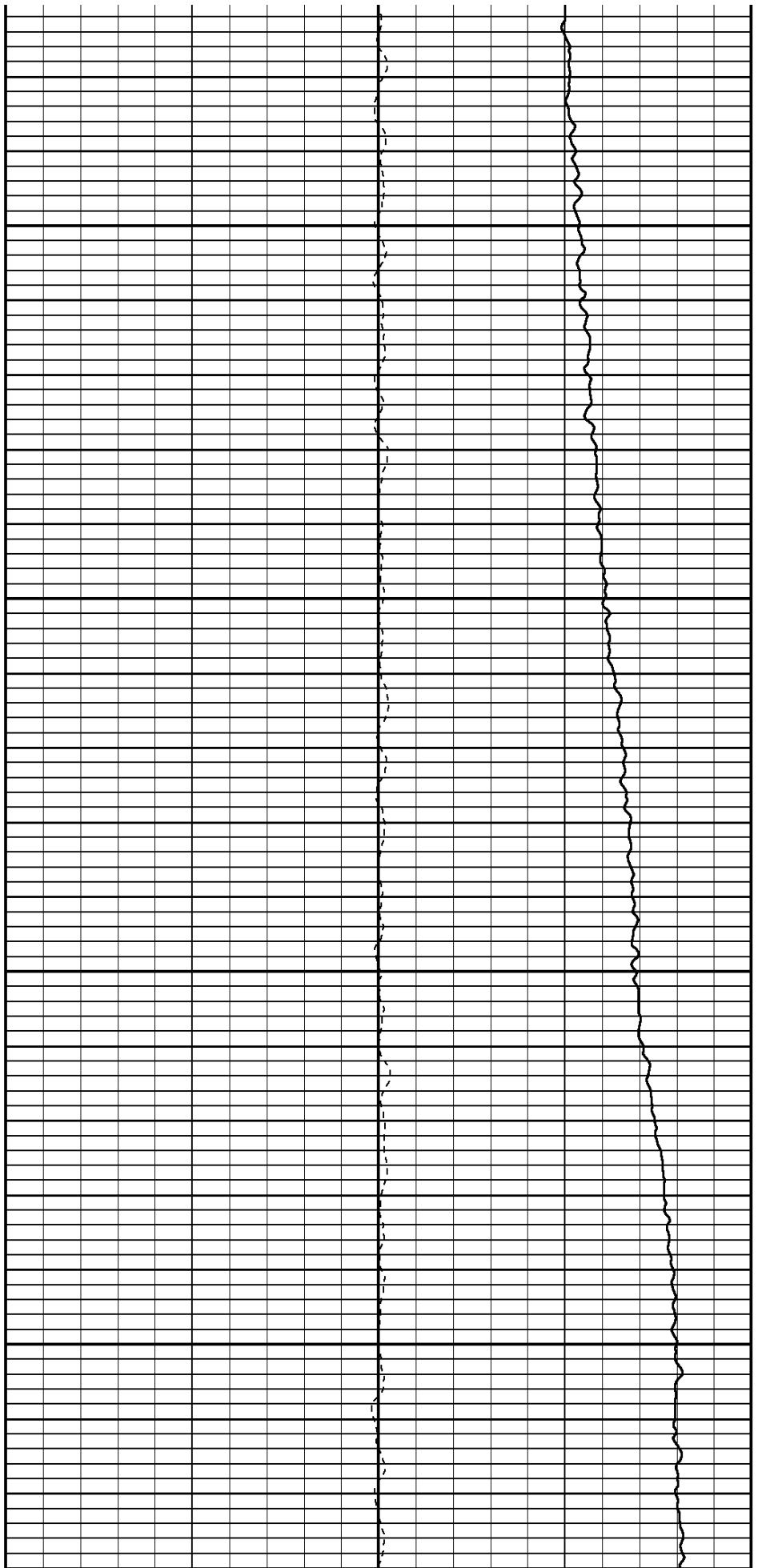

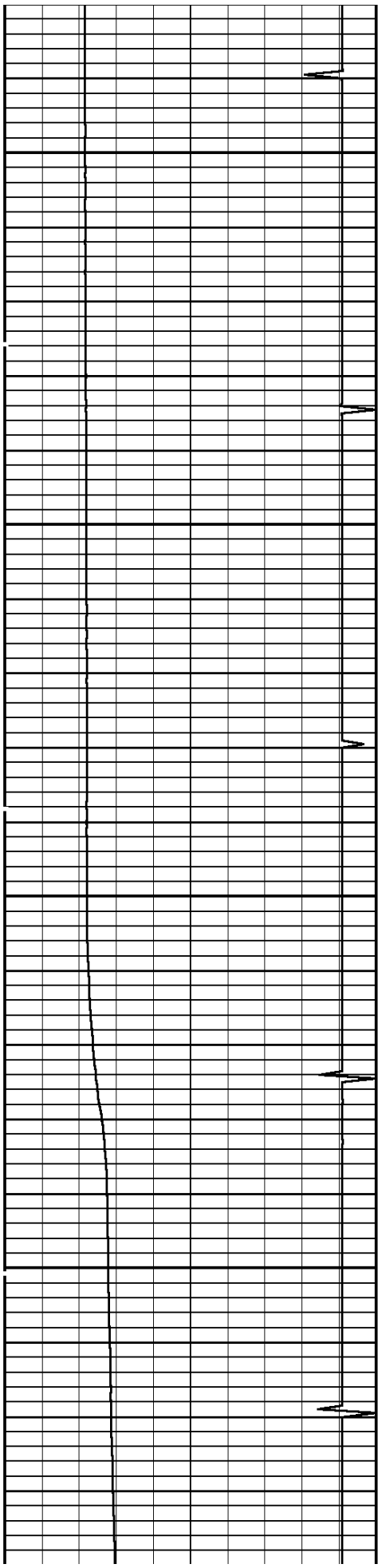

2700

2800

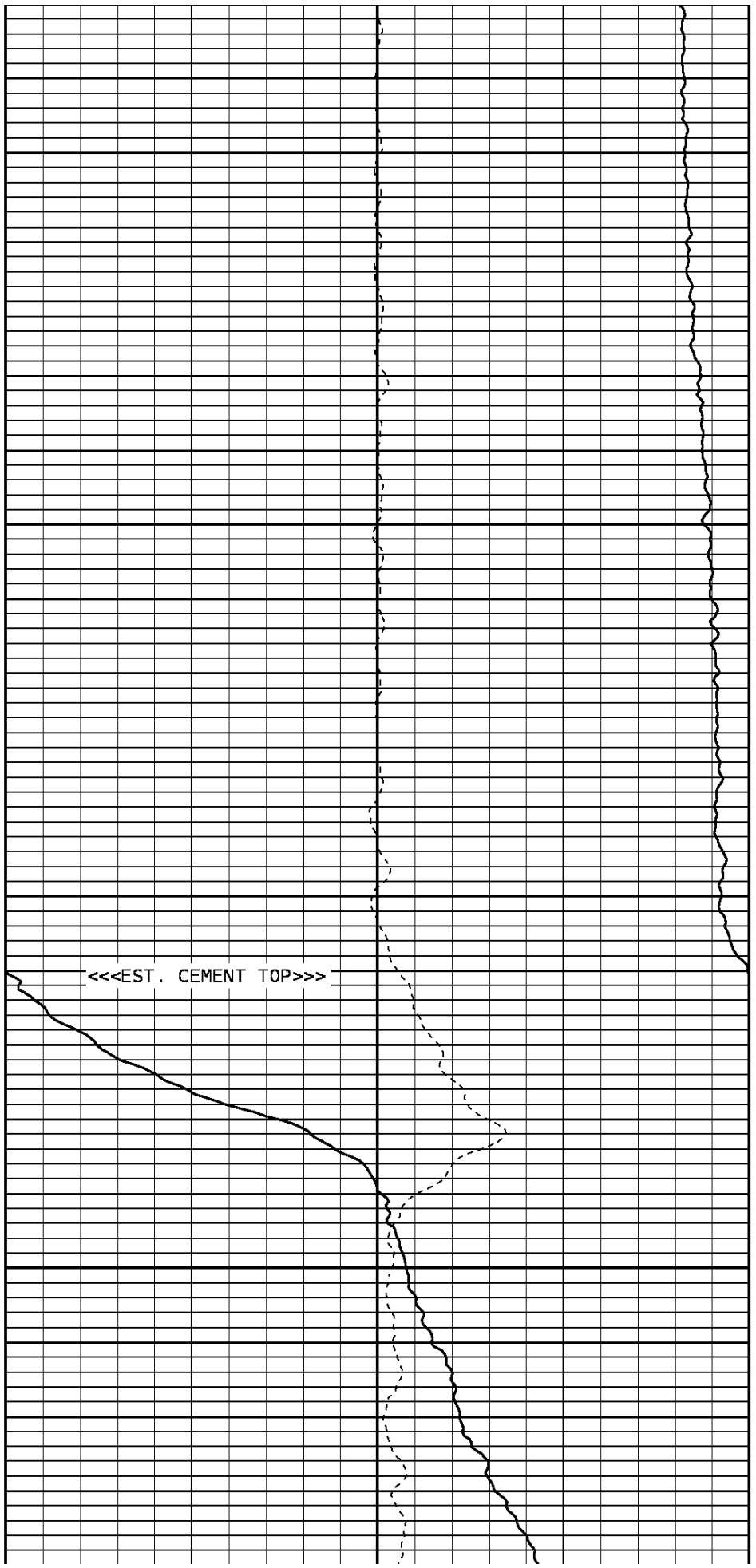

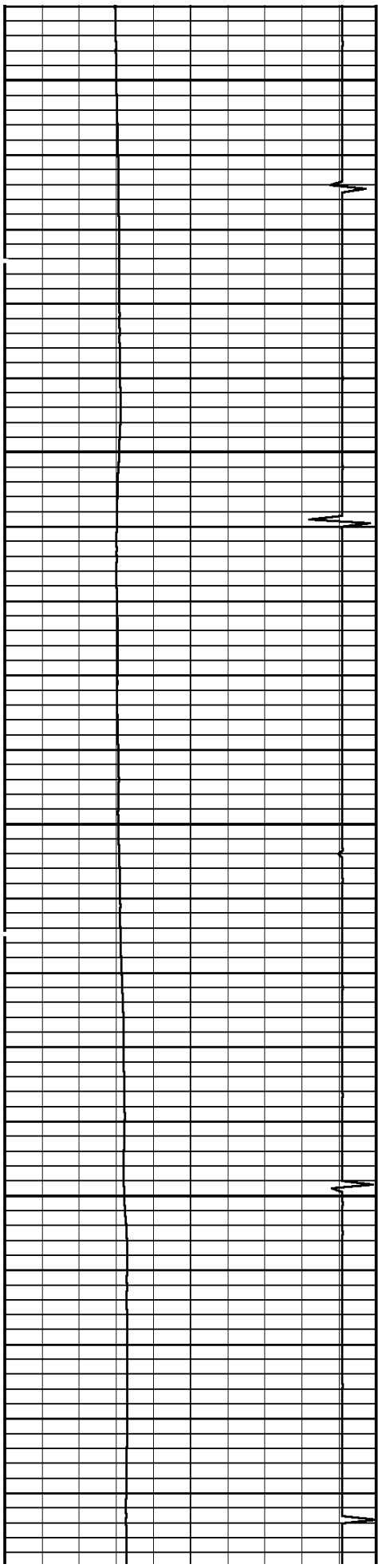

2900

3000

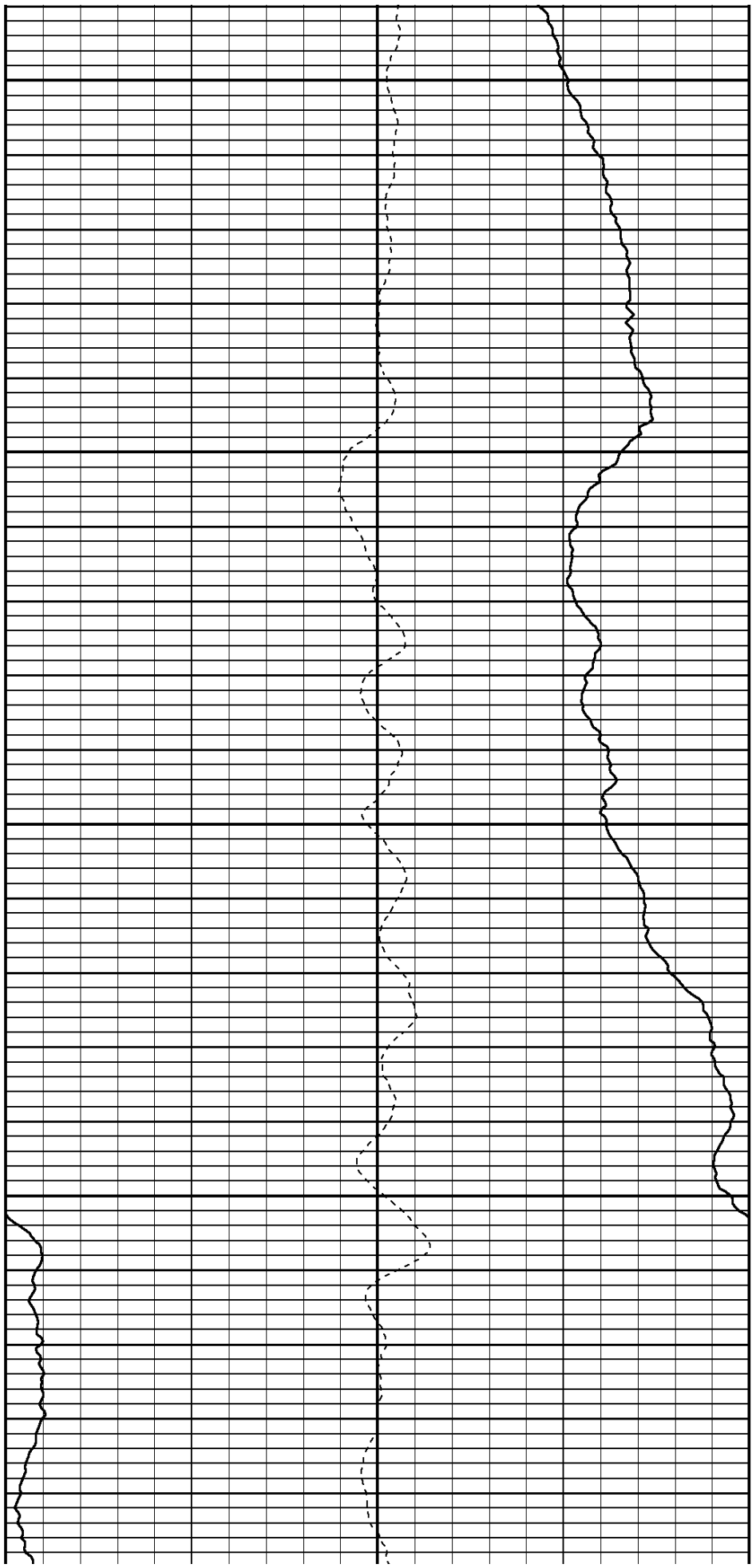

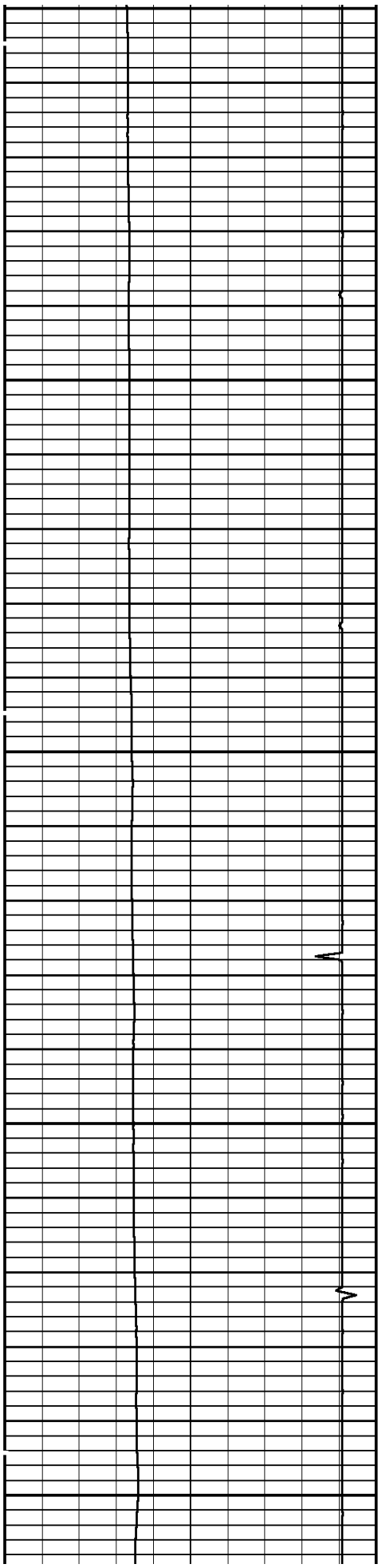

3100

3200

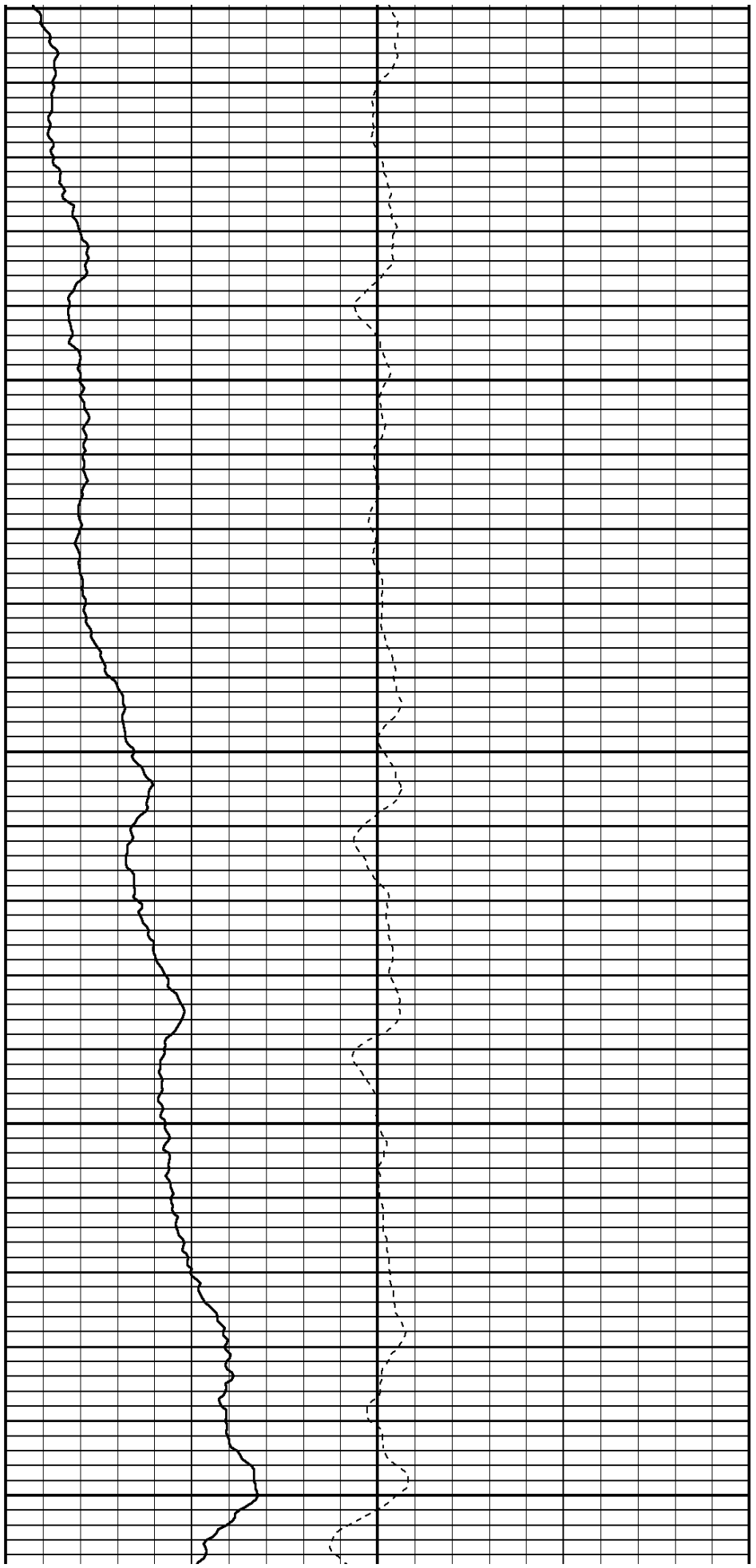

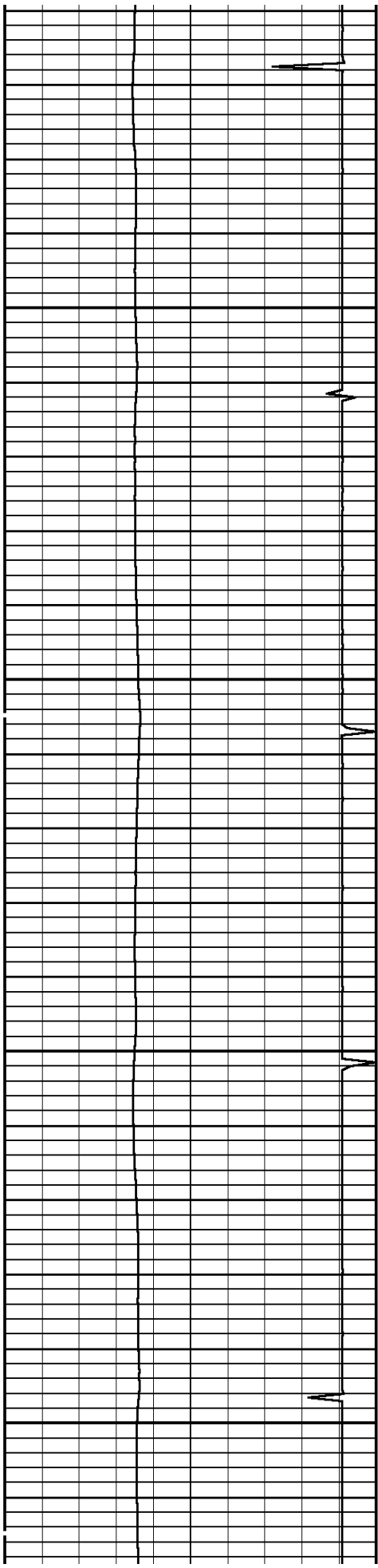

3300

3400

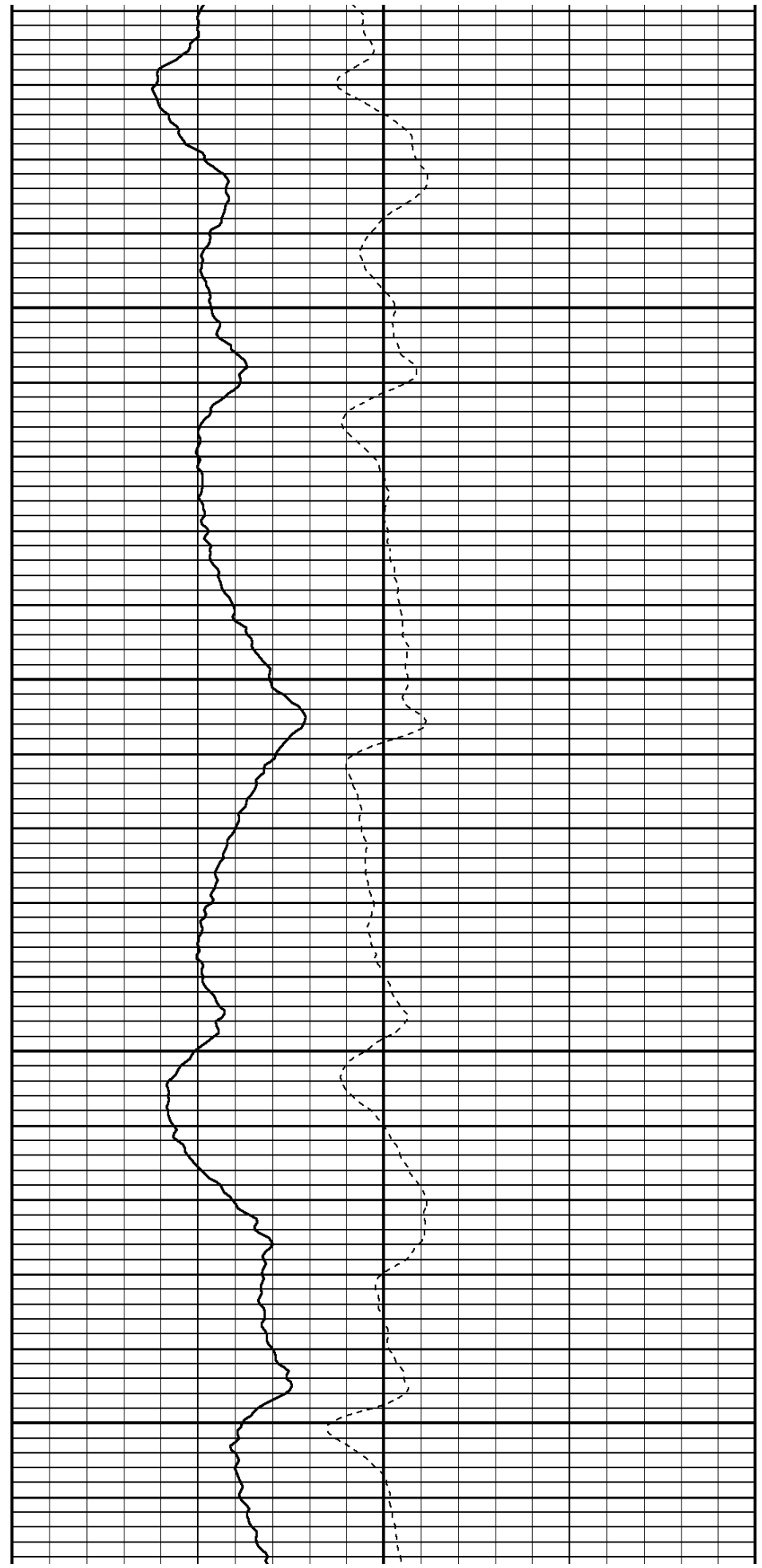

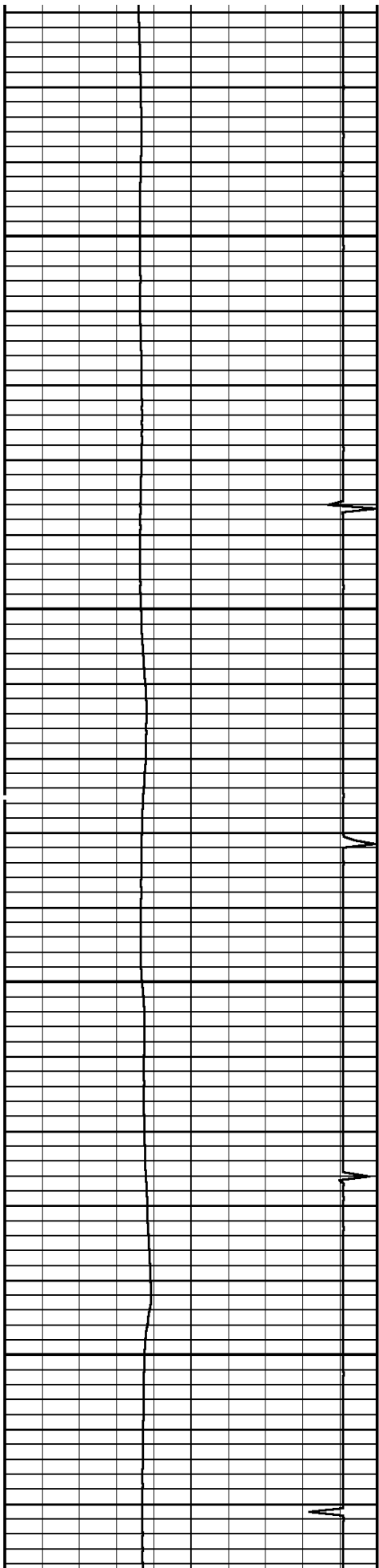

3500

3600

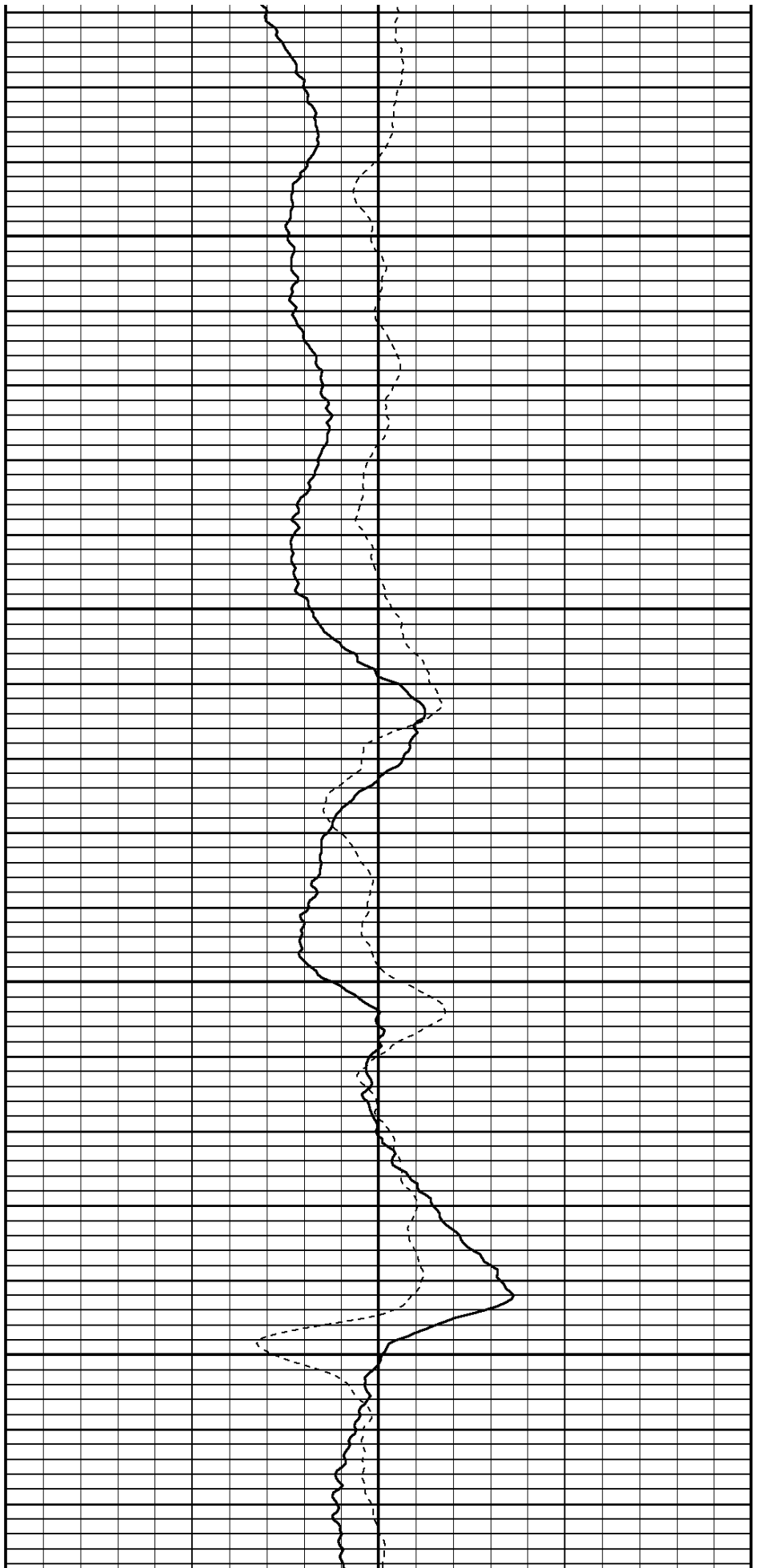

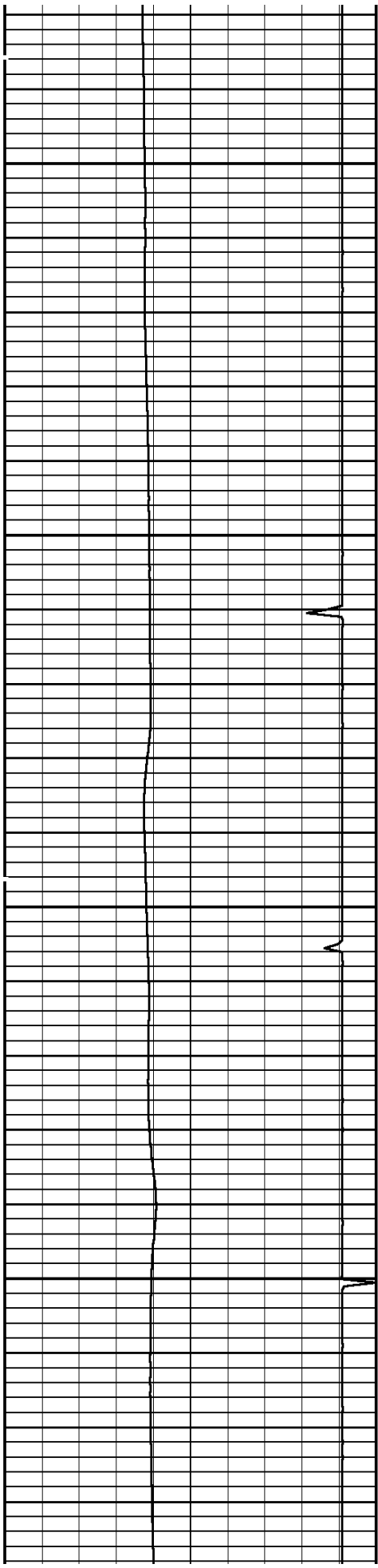

3700

3800

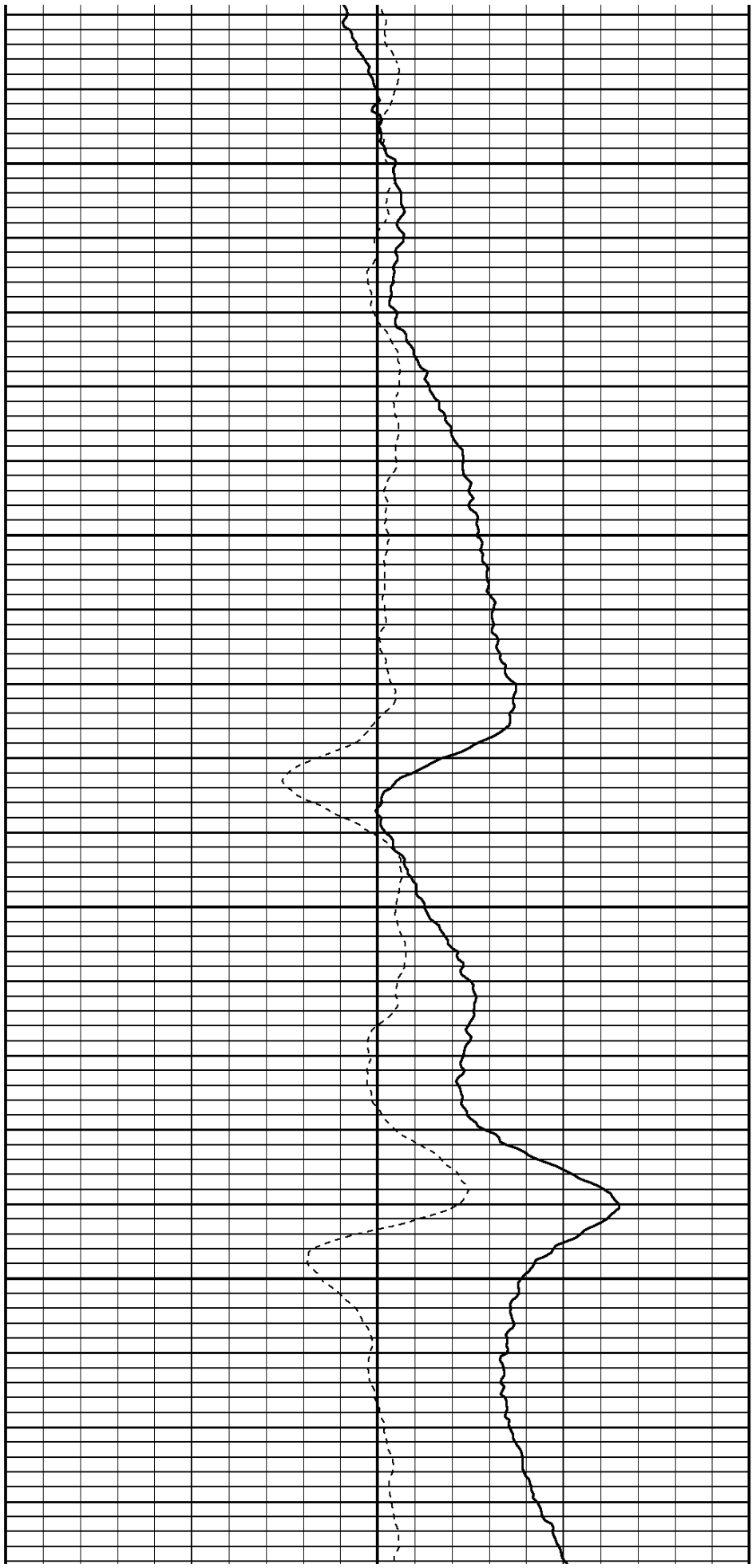

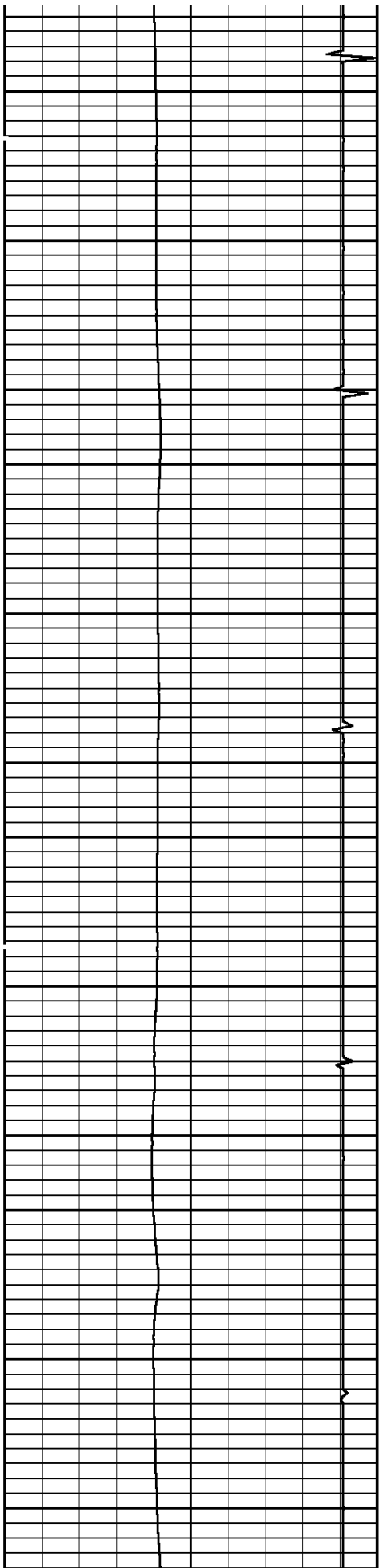

3900

4000

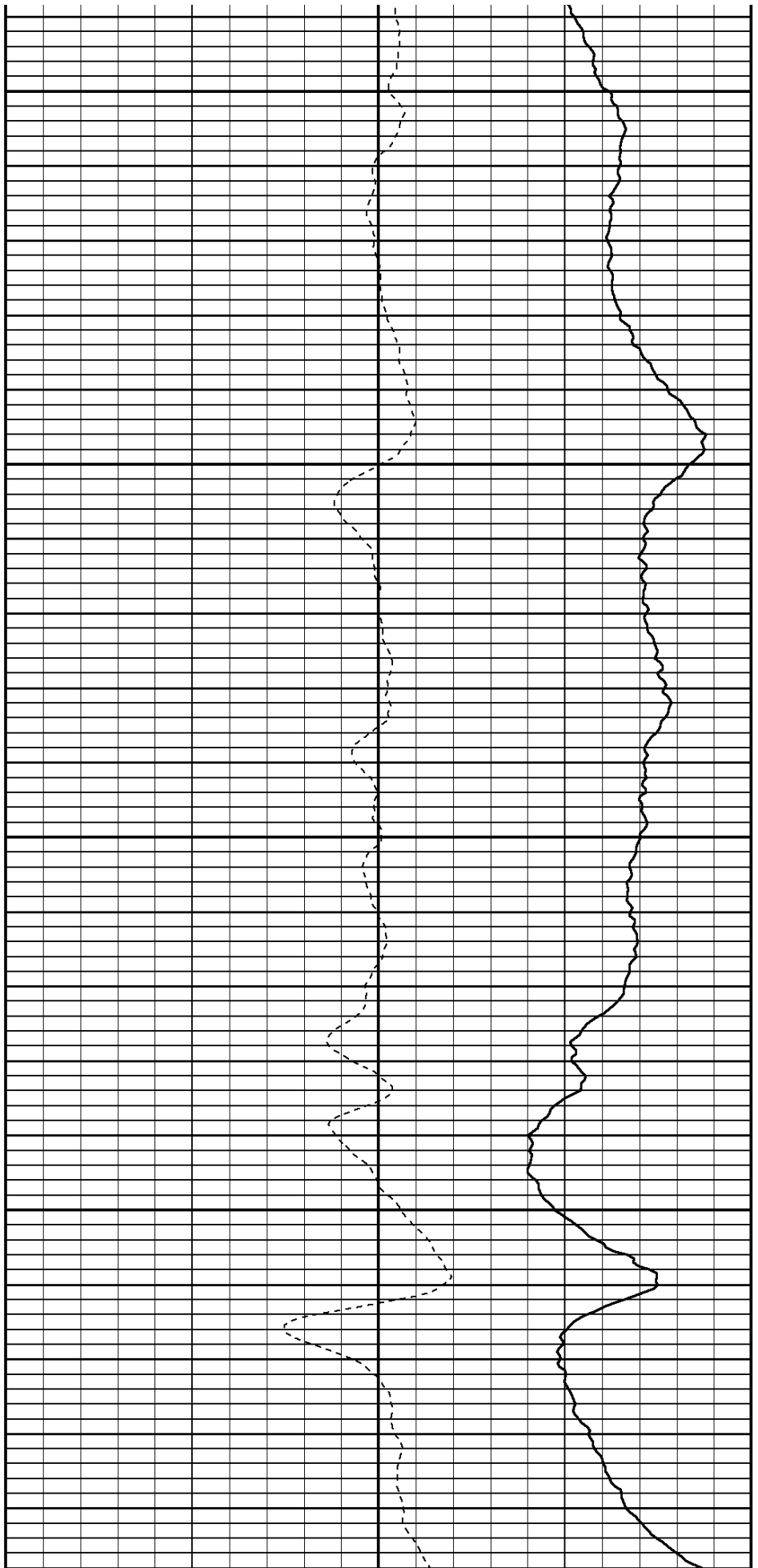

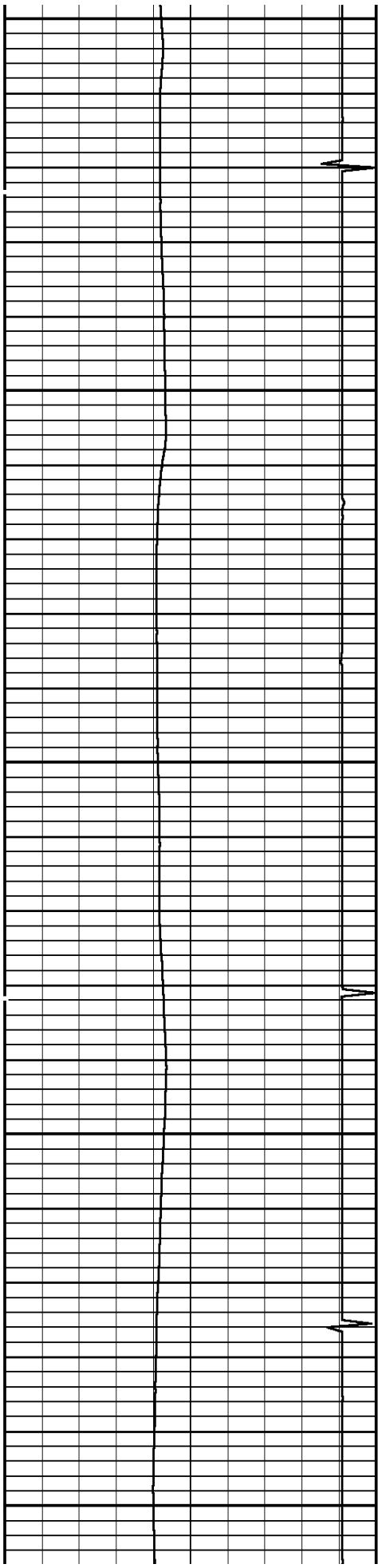

4100

4200

4300

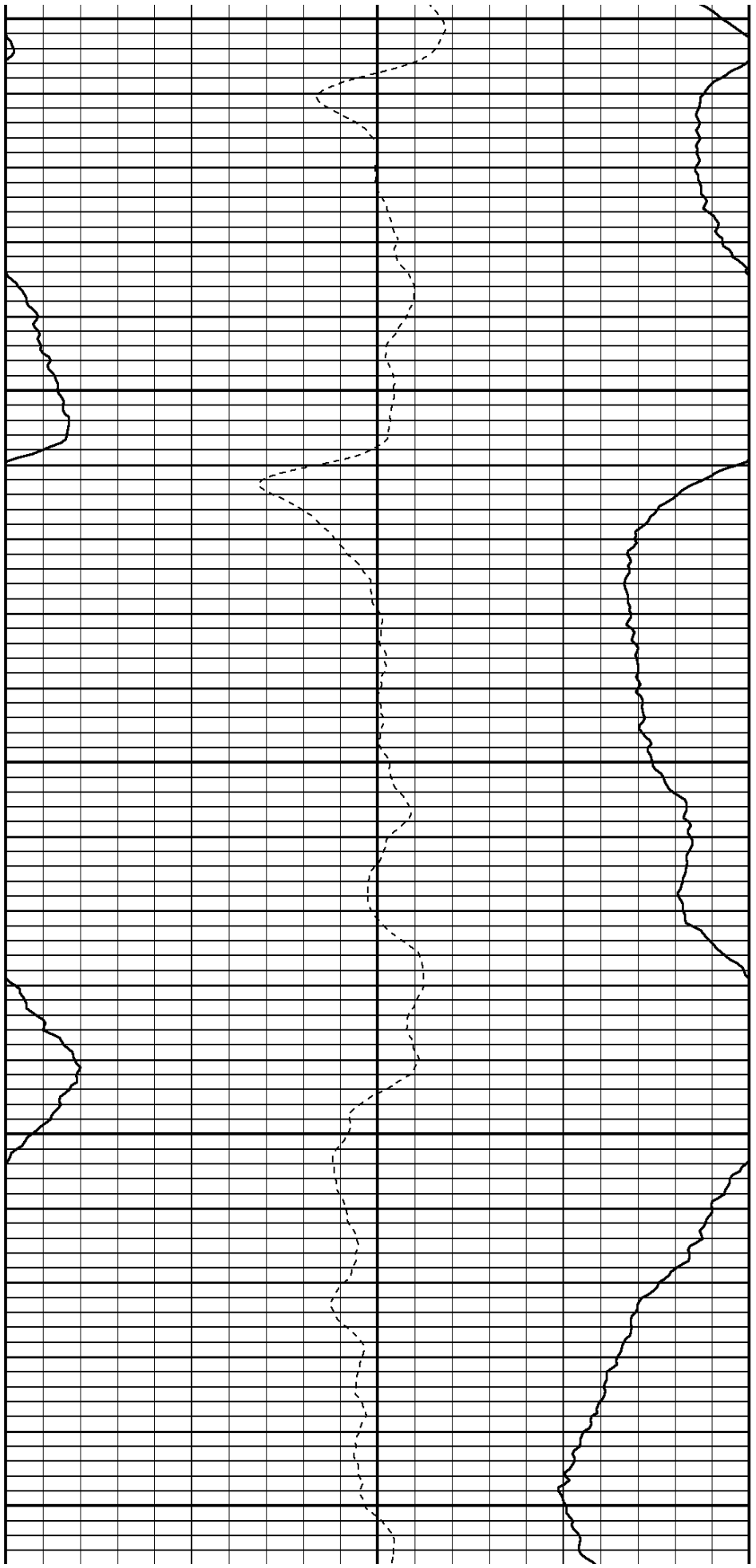

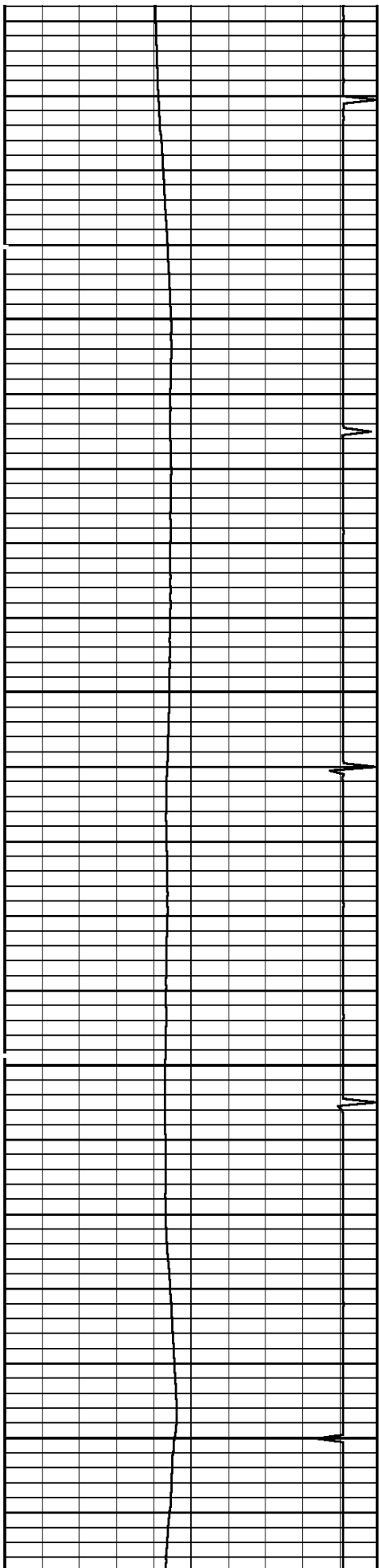

4400

4500

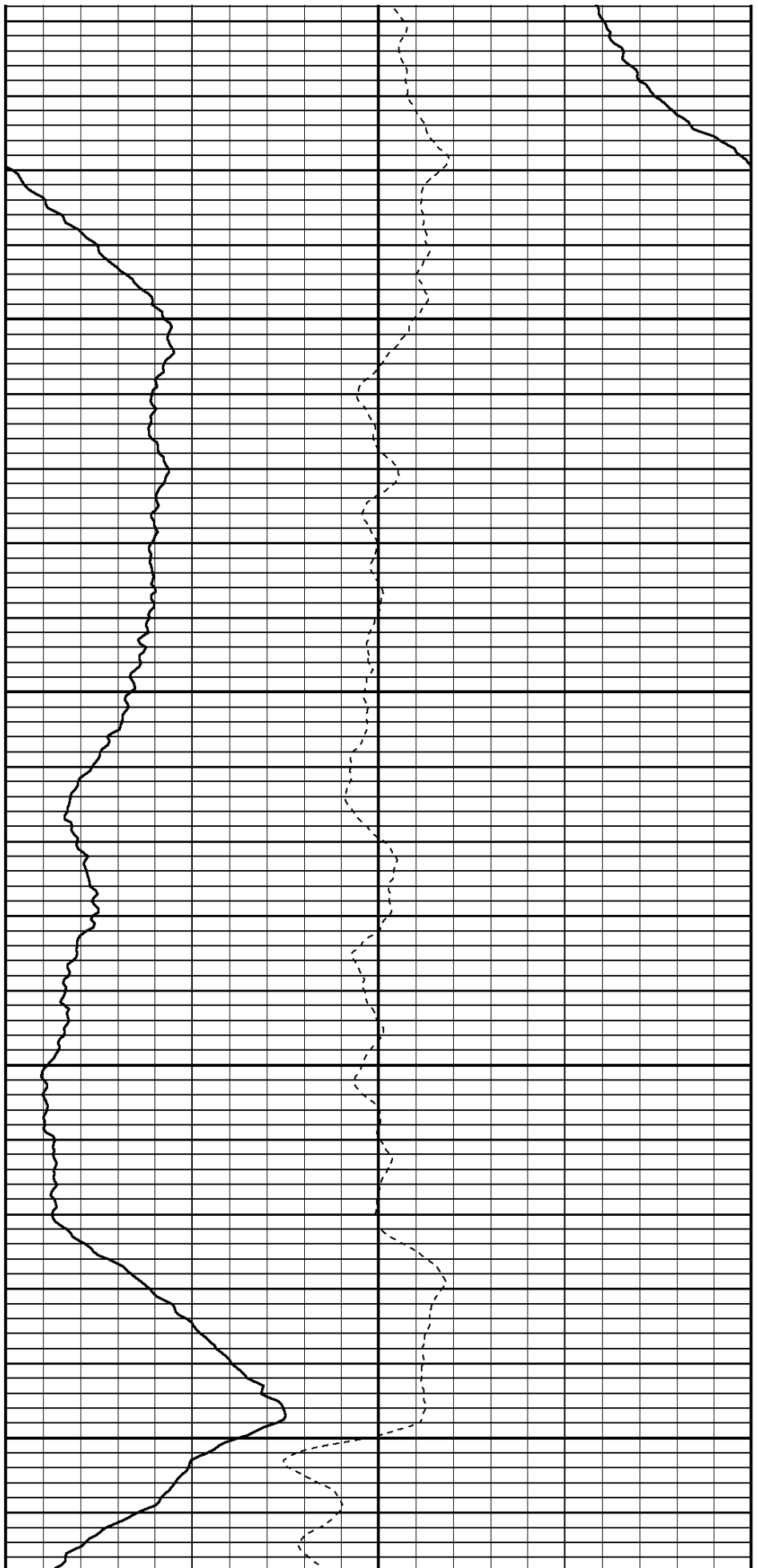

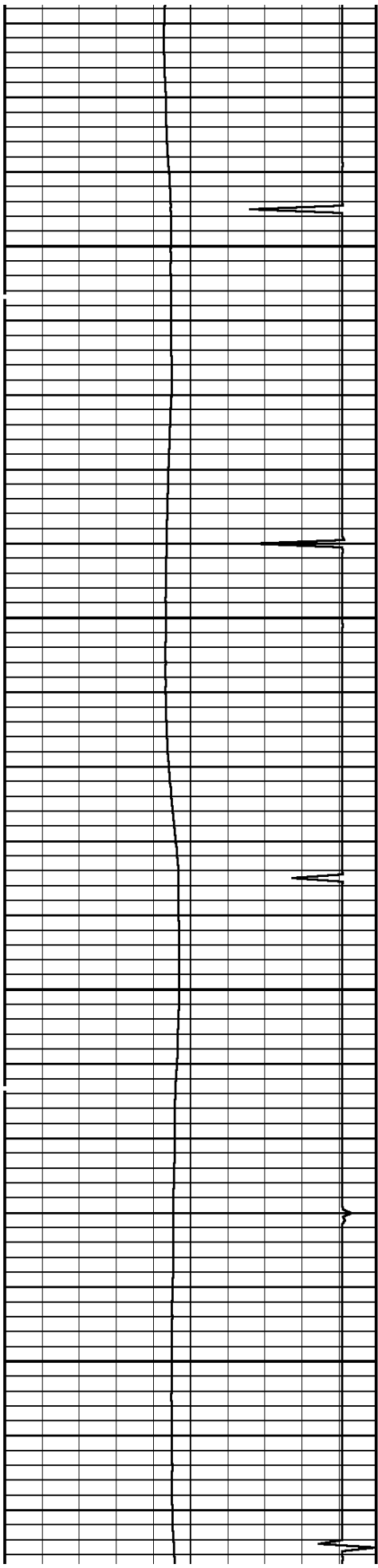

4600

4700

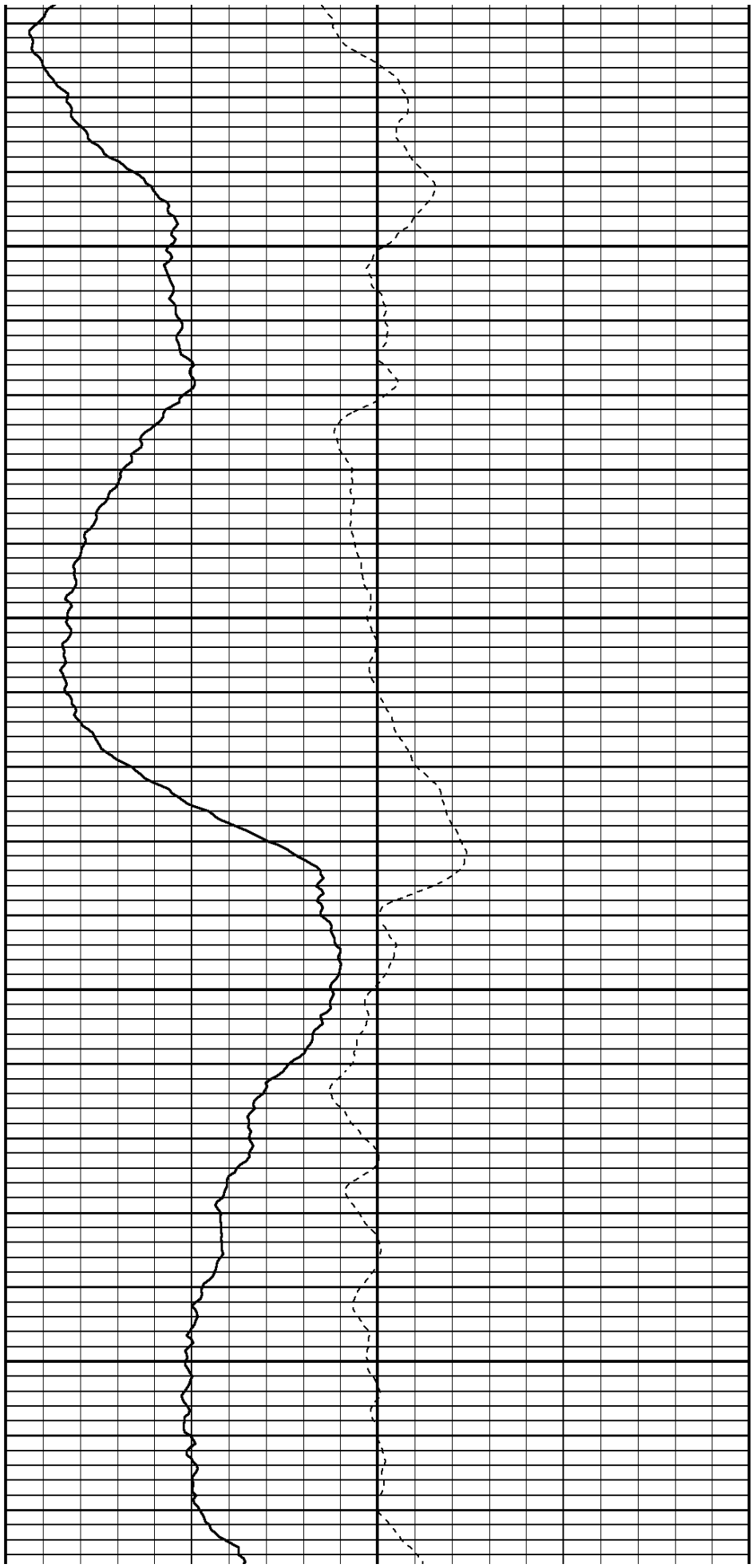

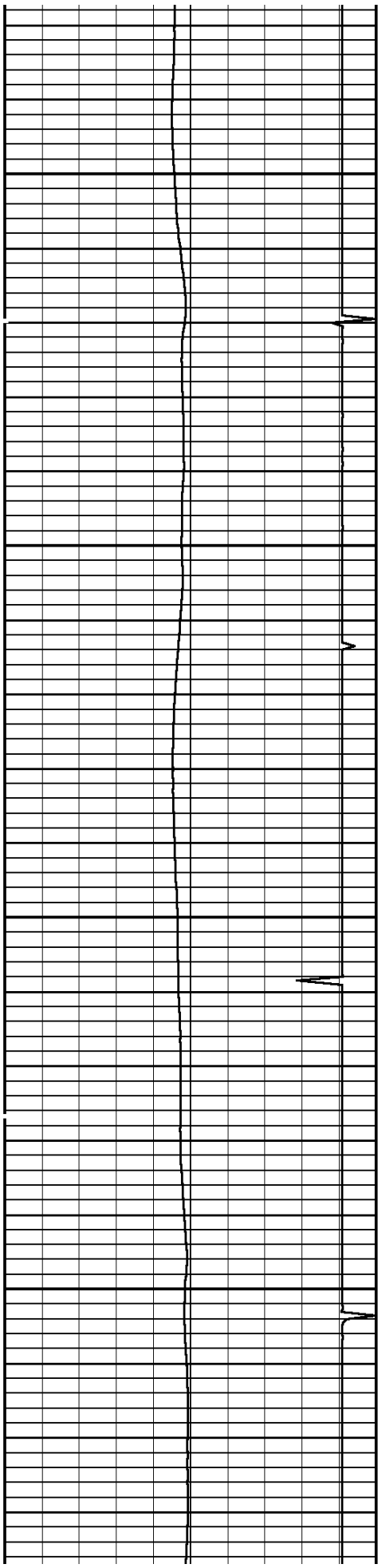

4800

4900

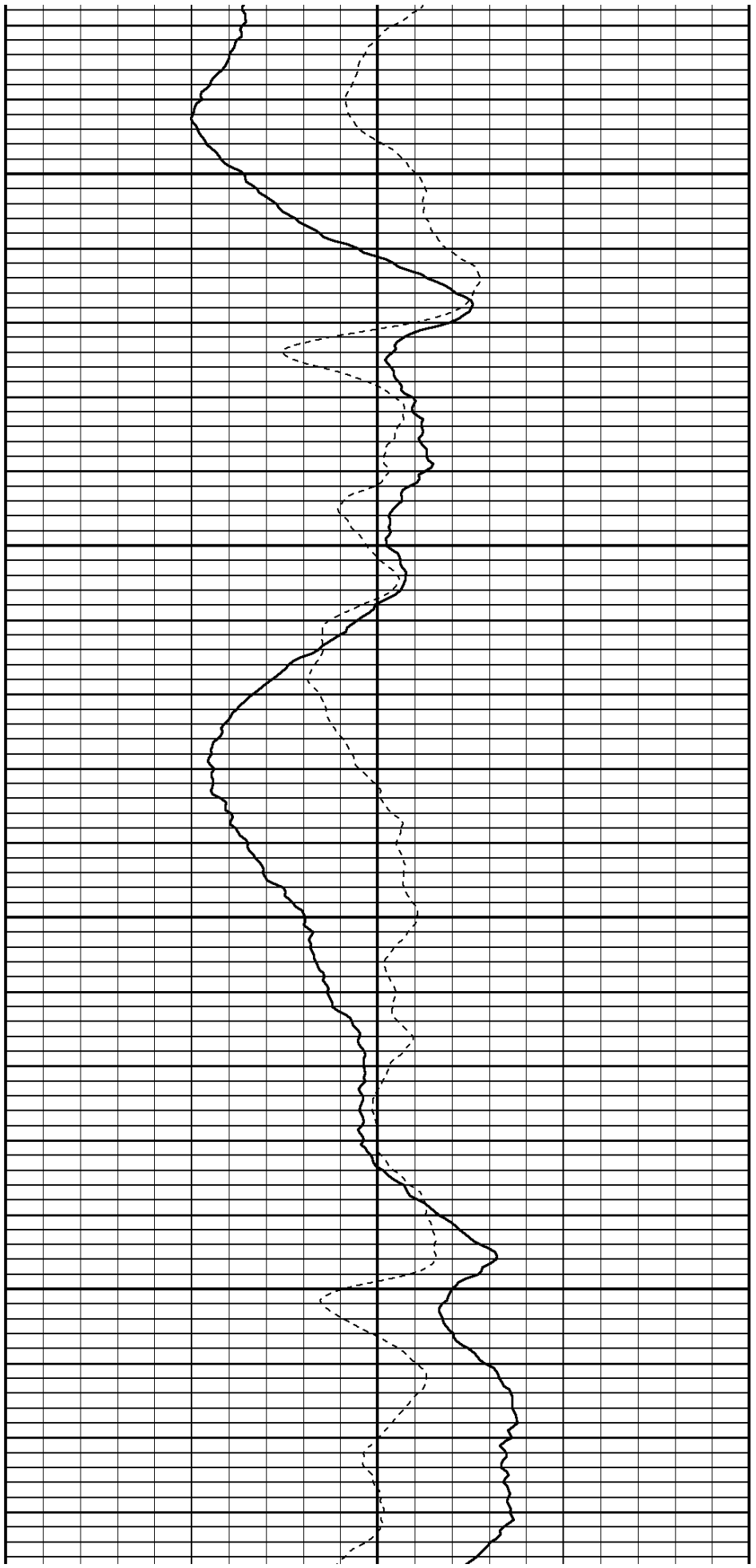

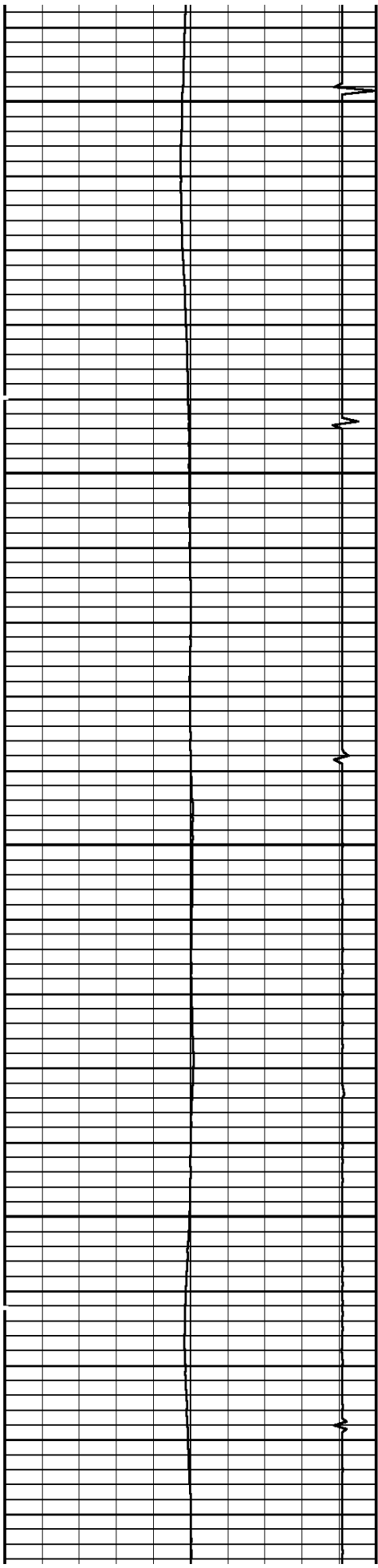

5000

5100

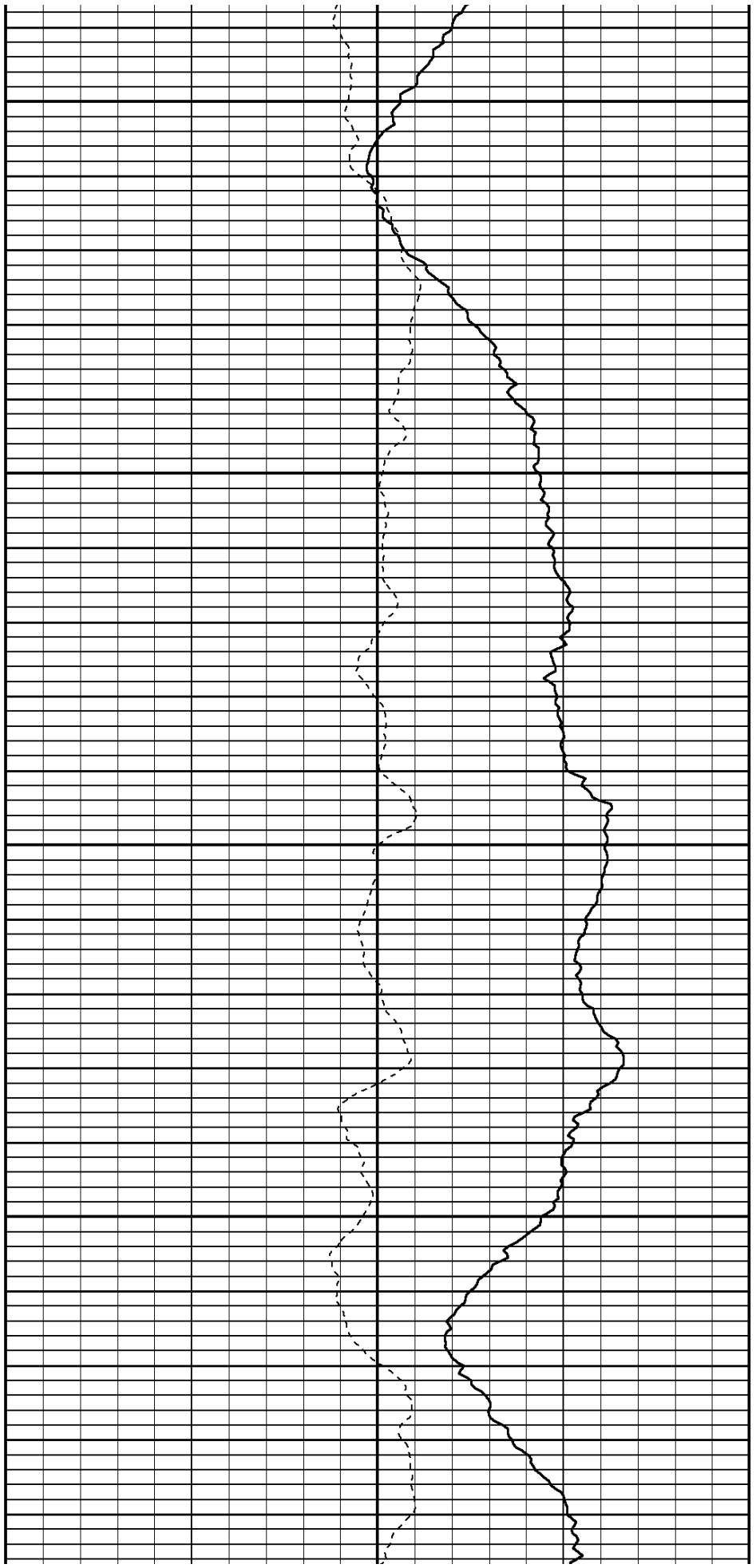

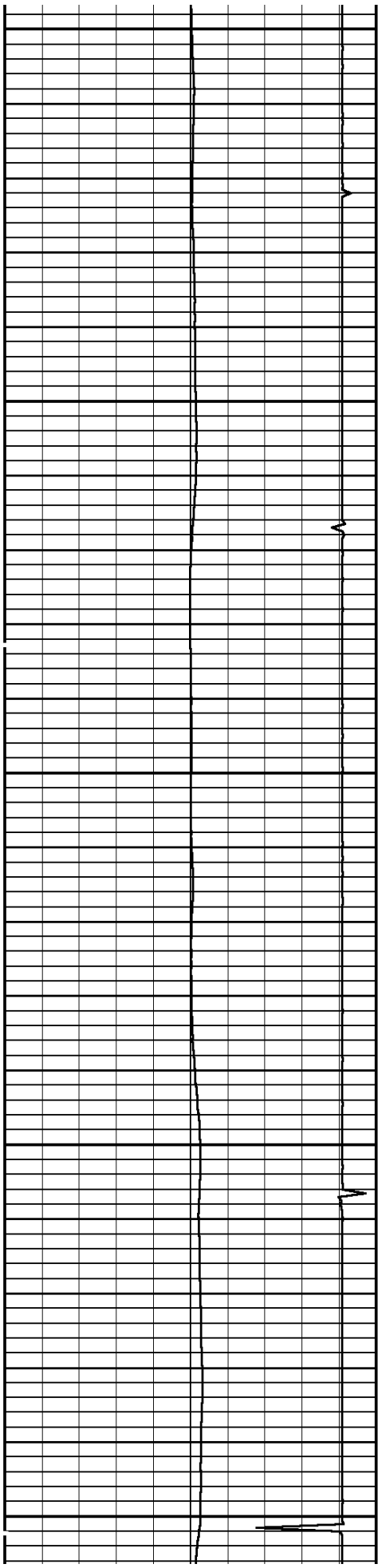

5200

5300

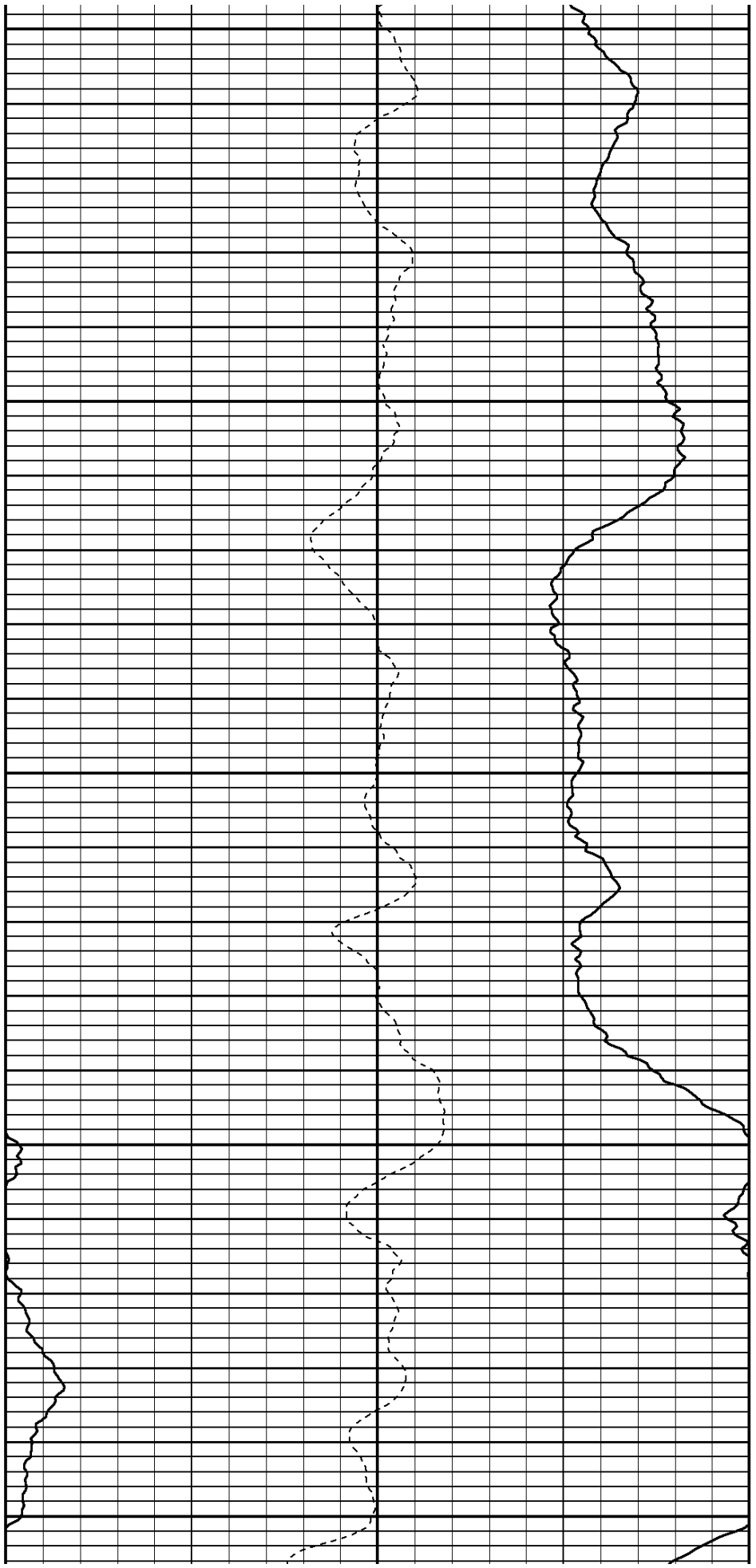

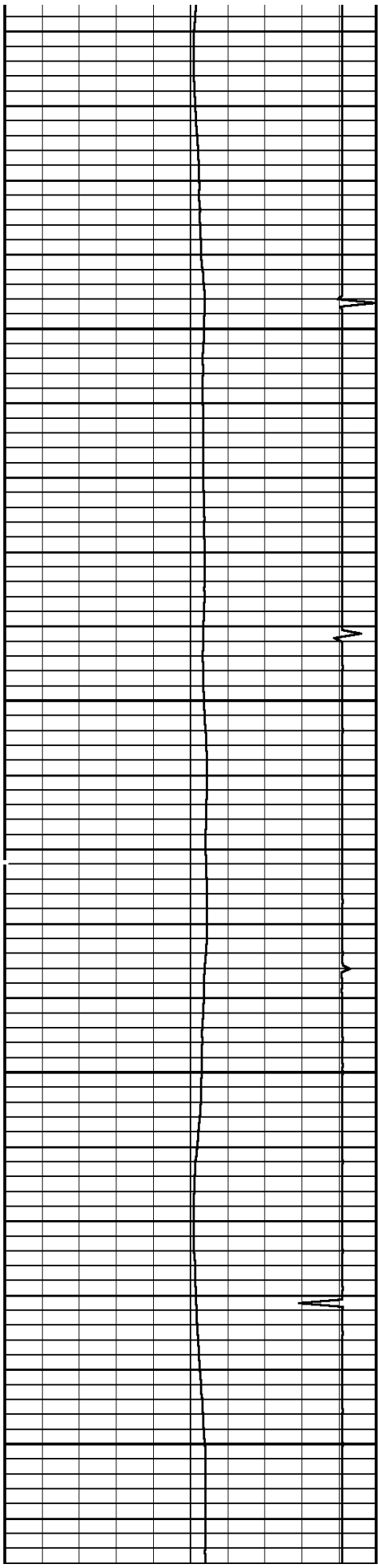

5400

5500

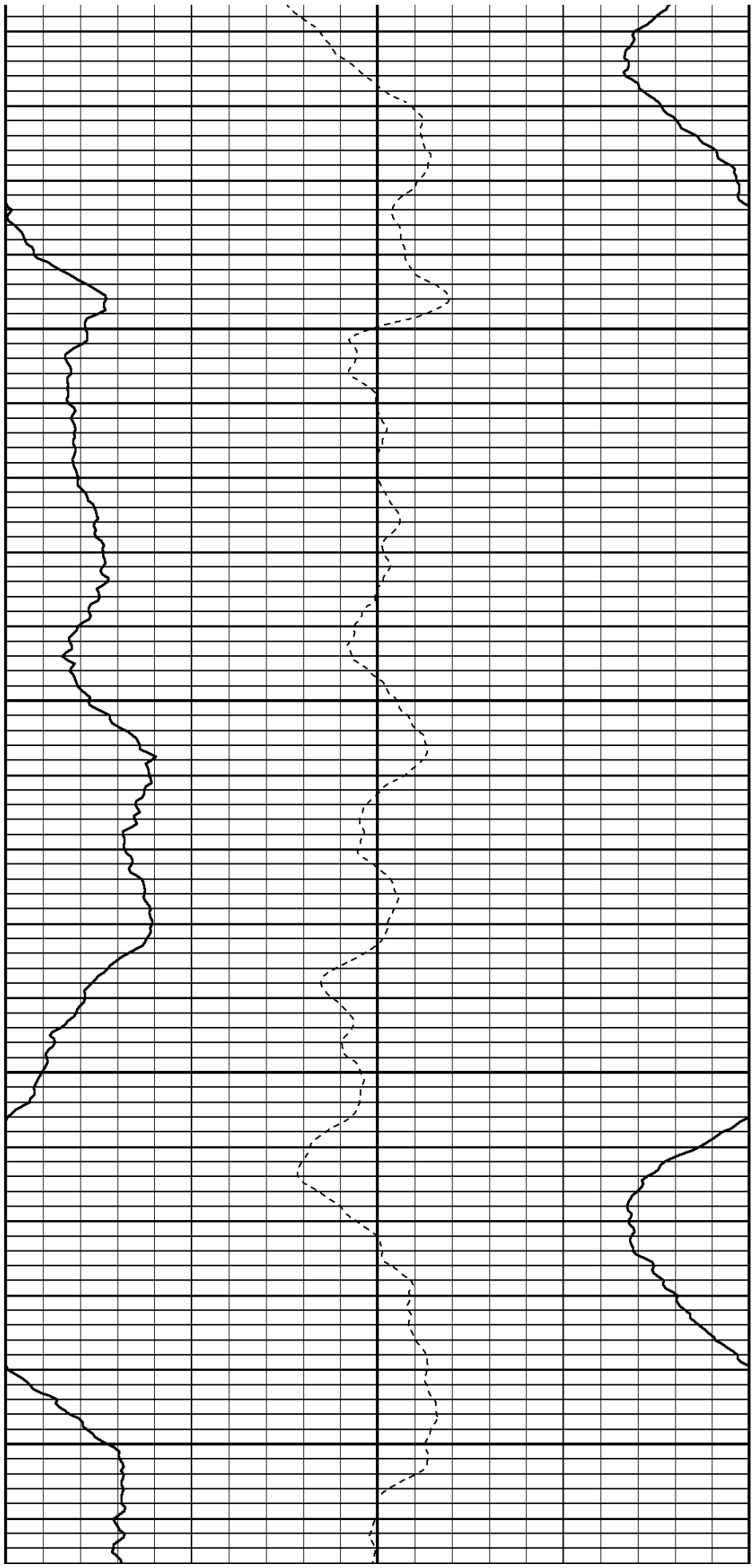

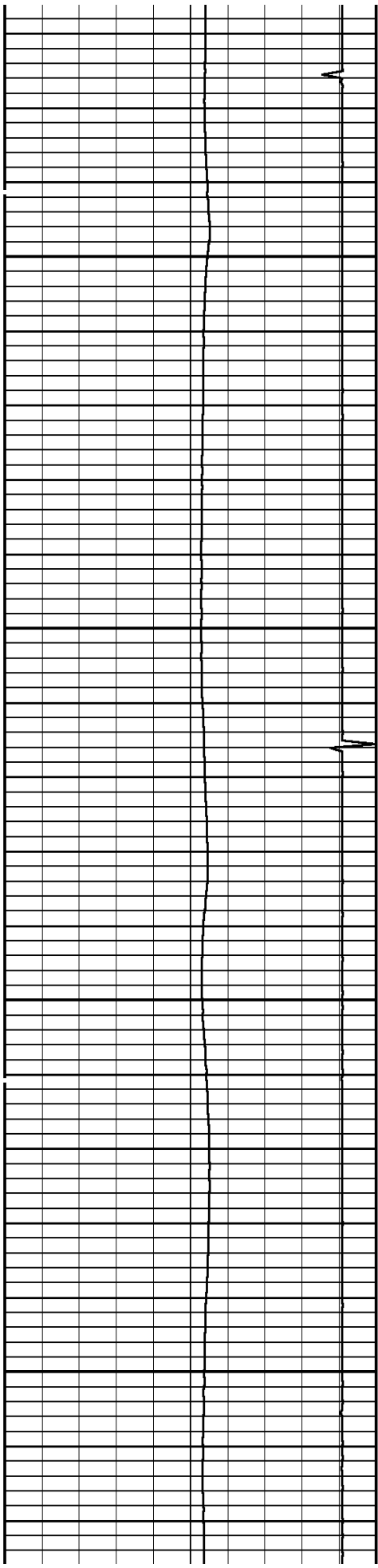

5600

5700

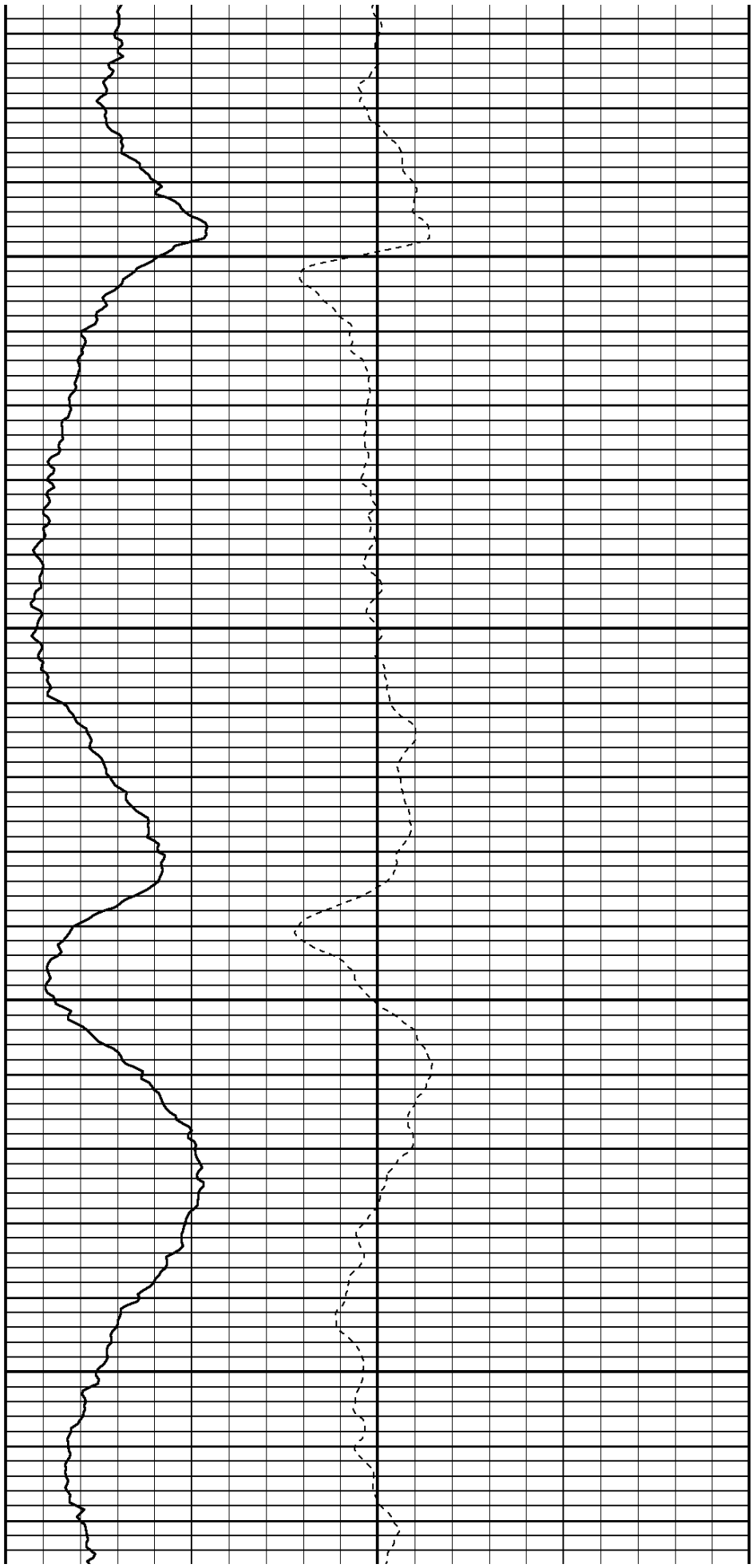

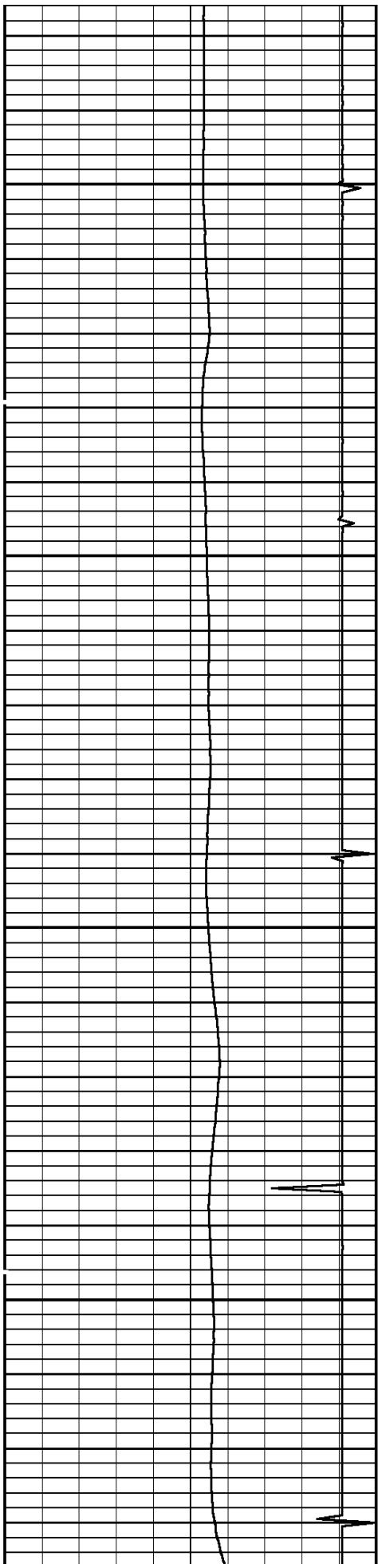

5800

5900

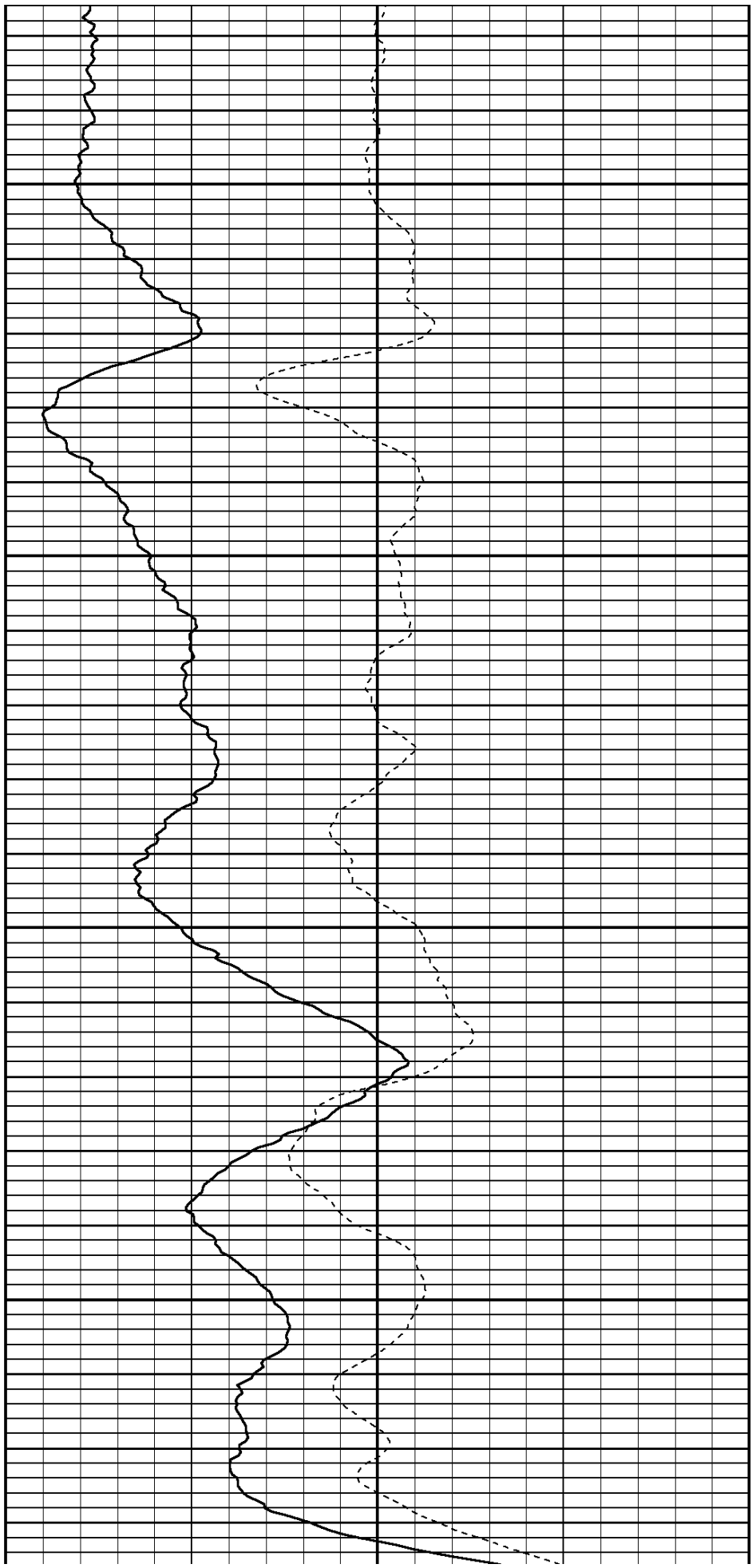

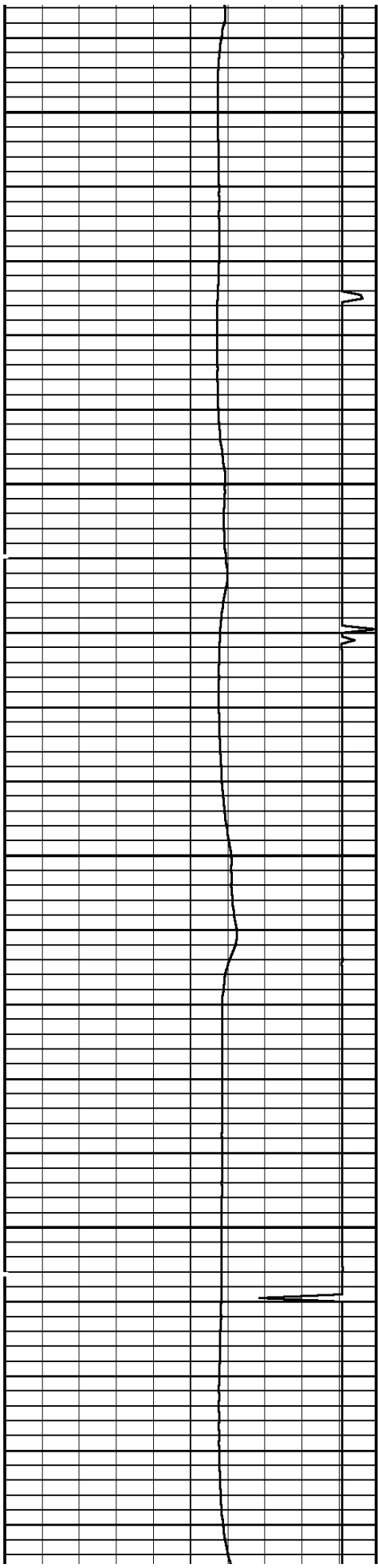

6000

6100

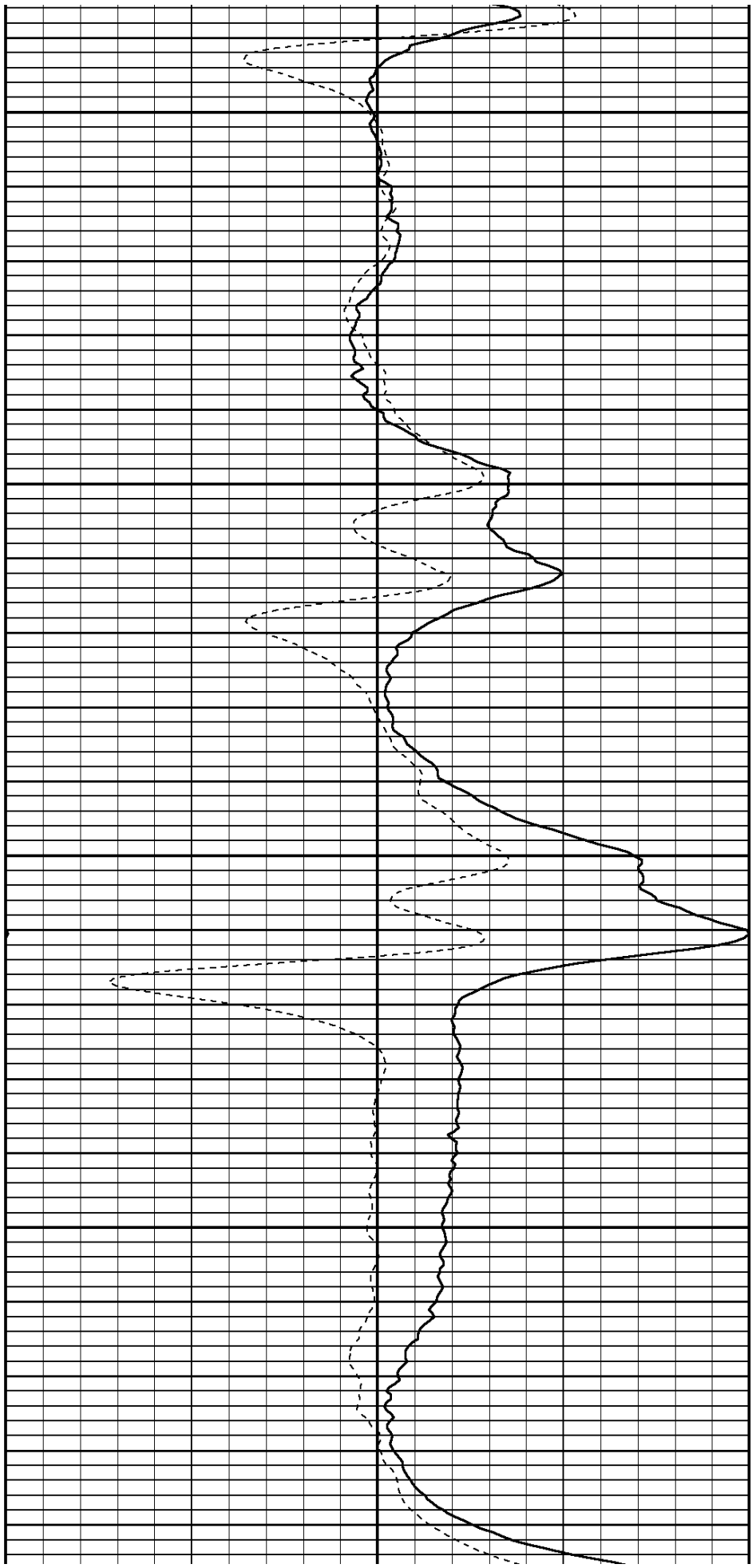

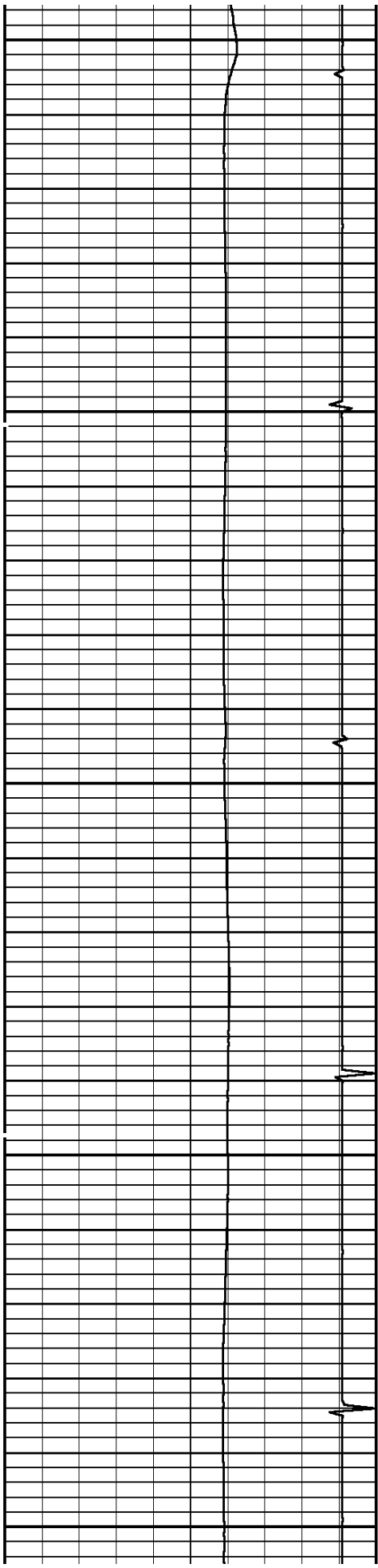

6200

6300

6400

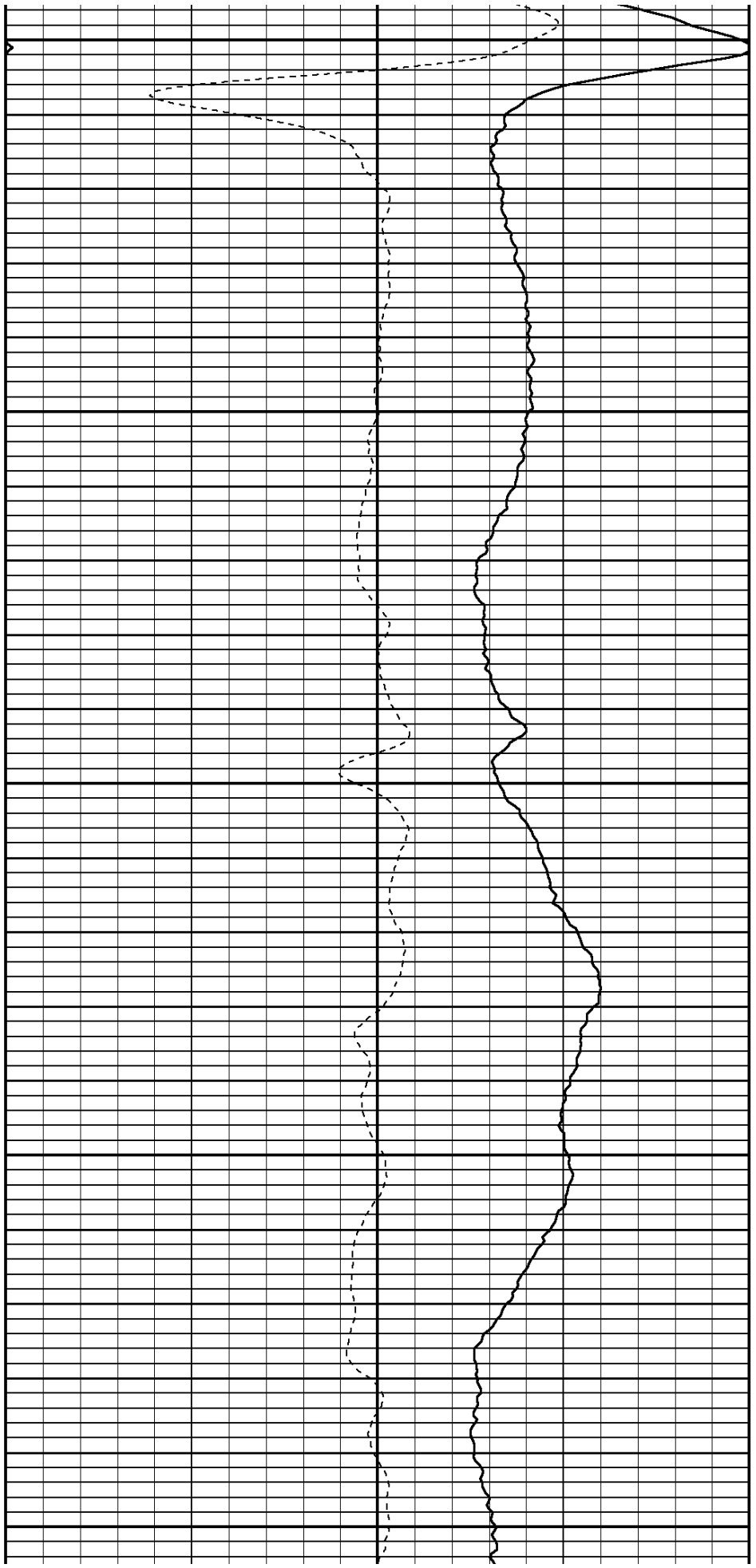

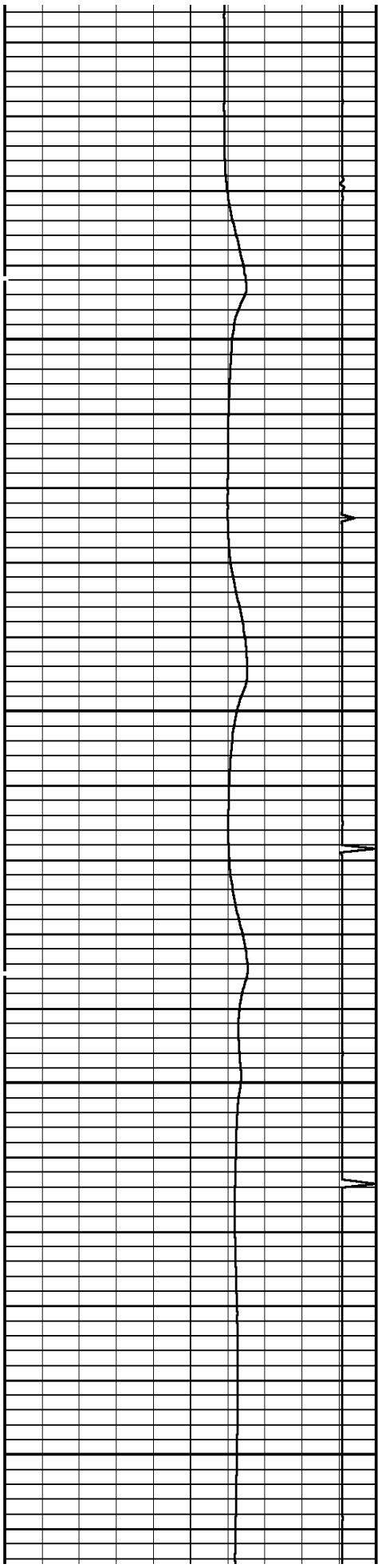

6500

6600

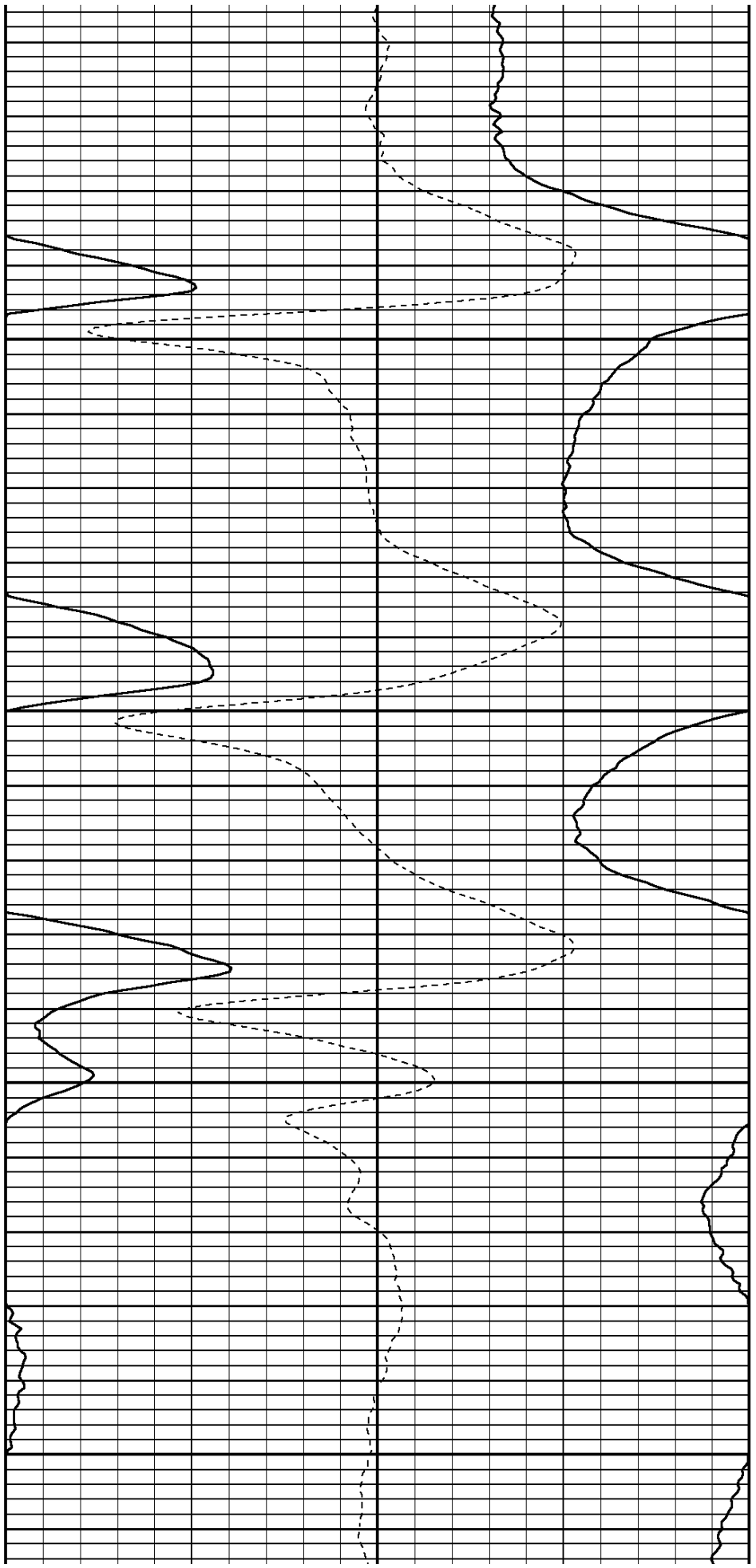

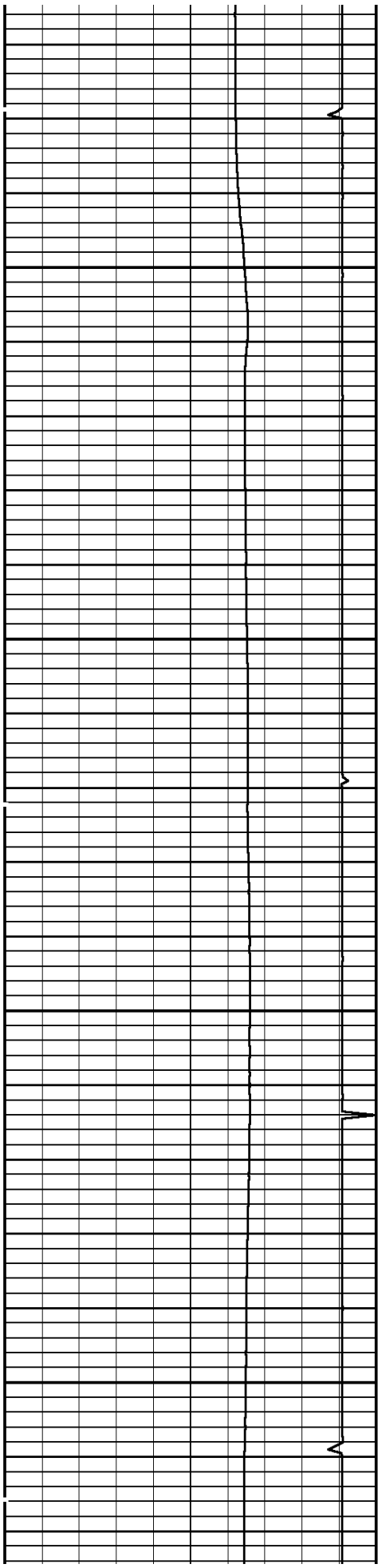

6700

6800

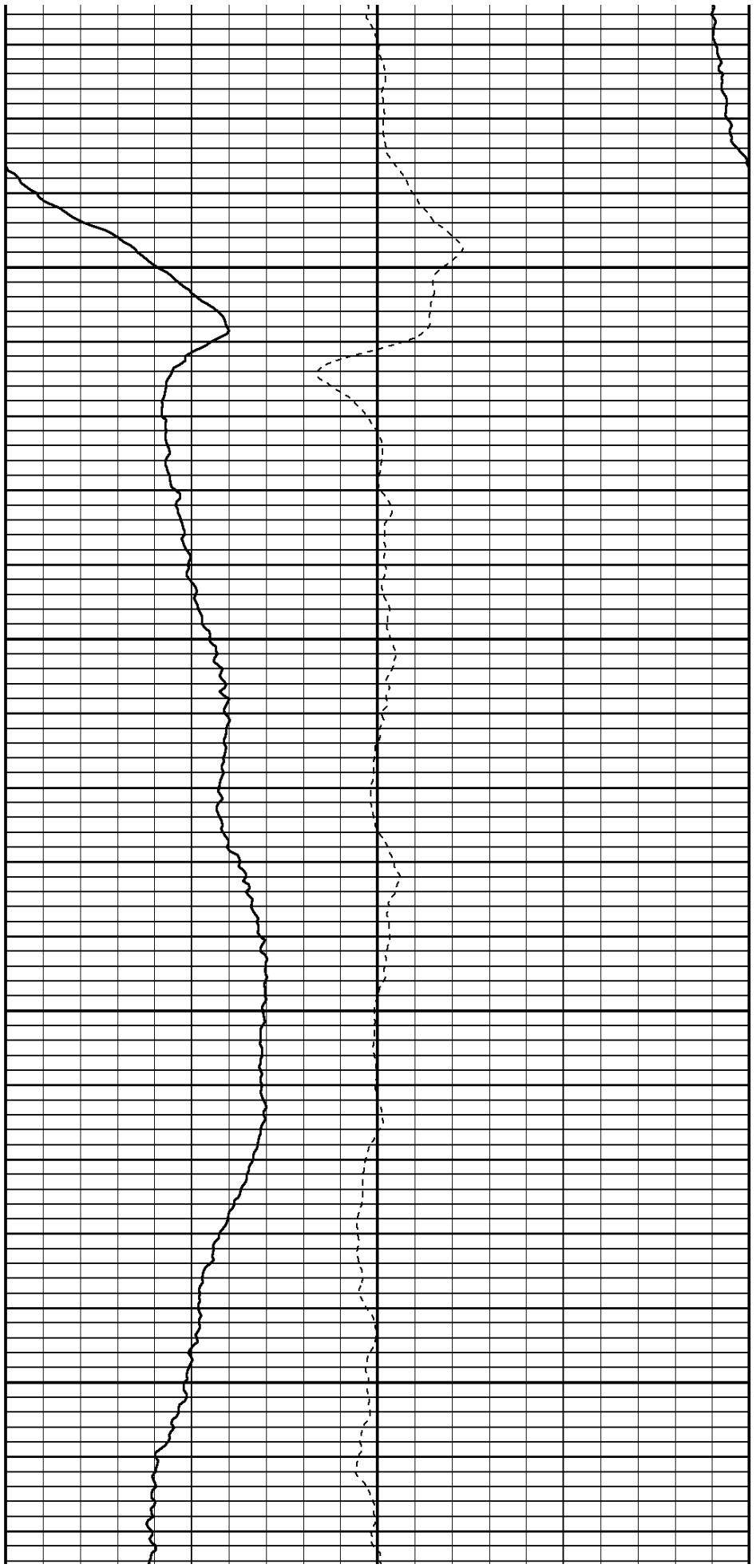

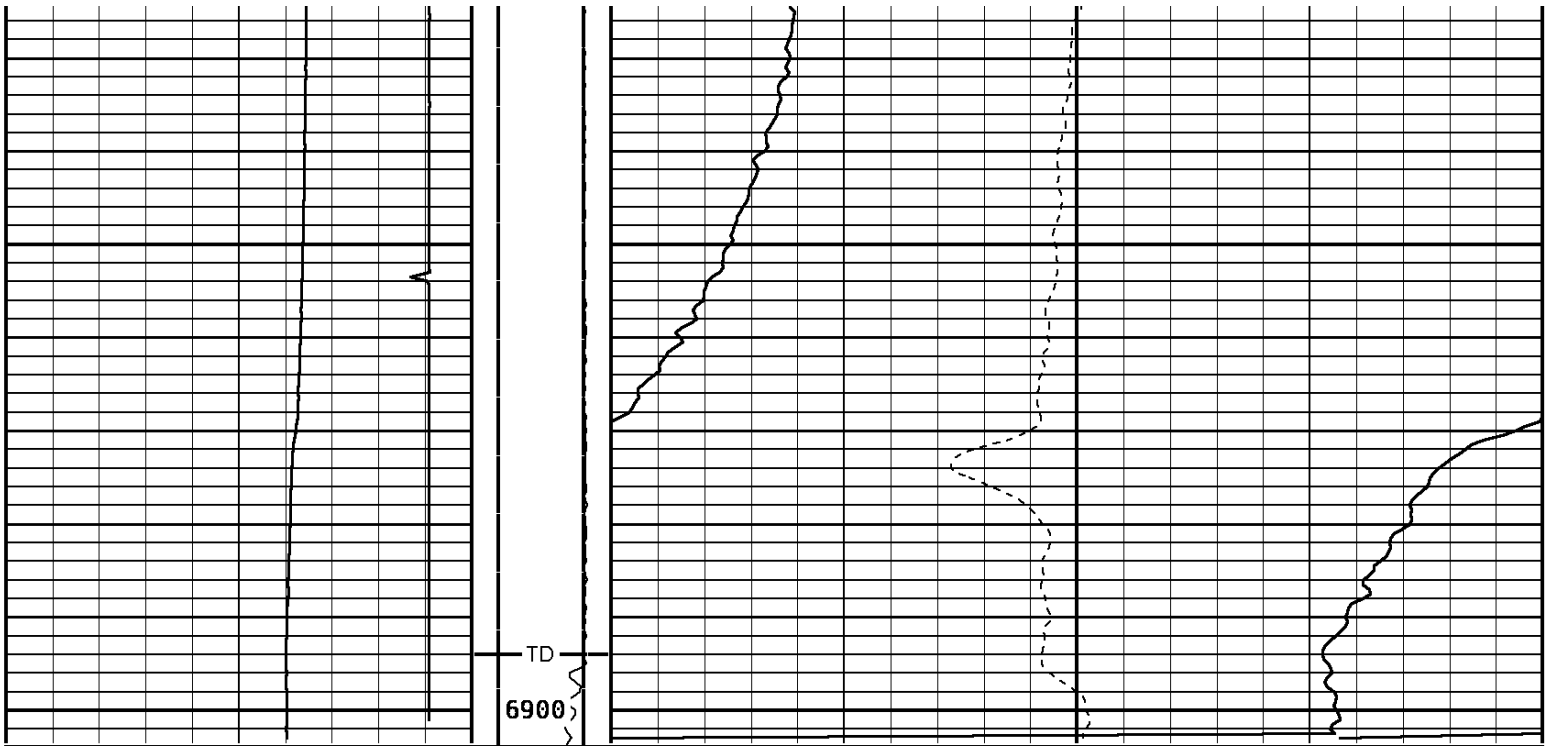

TEMPERATURE		Tension	DELTA TEMPERATURE	
60.0	DegreesFarenheit	260.0	0	1000
Collar Locator			TEMPERATURE	
-8000.0	Millivolts	800.0	65.0	85.0
			-1.500 DegF/Foot 1.500	

START DEPTH: **6904.0** DIRECTION: **UP** DATE: **12/15/2009** TIME: **06:42** MODE: **TRACE PLAYBACK**

160252 TMF

MAIN PASS

DEPTH SCALE: **5":100'** VERSION: **80214133R"**

Cased Hole Cablehead

Weight 2.2 lb
 Length 1.02 ft
 Max. Diameter 1.685 in

Total Stack Weight 2.2 lb in air
 Total Stack Length 4.88 ft

Sinker Bar

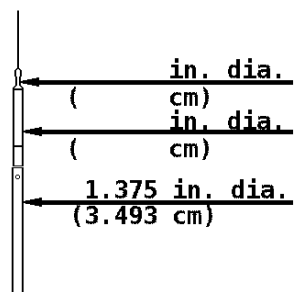

Weight 37.5 lbs/17 kg
Length 5.0 ft/1.53 m
Max. Diameter 1.375 in/34.93 mm

Casing Collar Locator

Length

Temperature

Weight 4.8 lbs
Length 2.20 ft
Max. Diameter 1.688 in

CCL

Temp. 0.10 ft

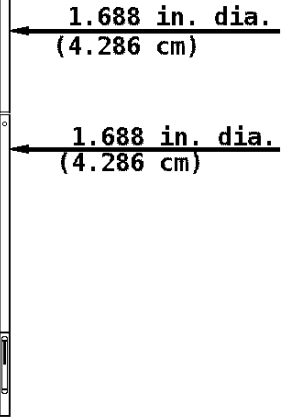

COMPANY BILL BARRETT CORPORATION

WELL MILLER 12A-36-692

FIELD GIBSON GULCH

COUNTY GARFIELD

STATE COLORADO



Weatherford®