

The accompanying plat is an accurate representation showing the location of a proposed well. This location may be described as a point 425 feet North of the South line, and 2150 feet east of the West line of Section 31, Township 9 North, Range 43 West of the 6th P.M. Phillips County, Colorado. The surface elevation at this point is 3694 feet above m.s.l.
 Note: This is not a land survey plat.
 There are no visible improvements within 400 feet of the location

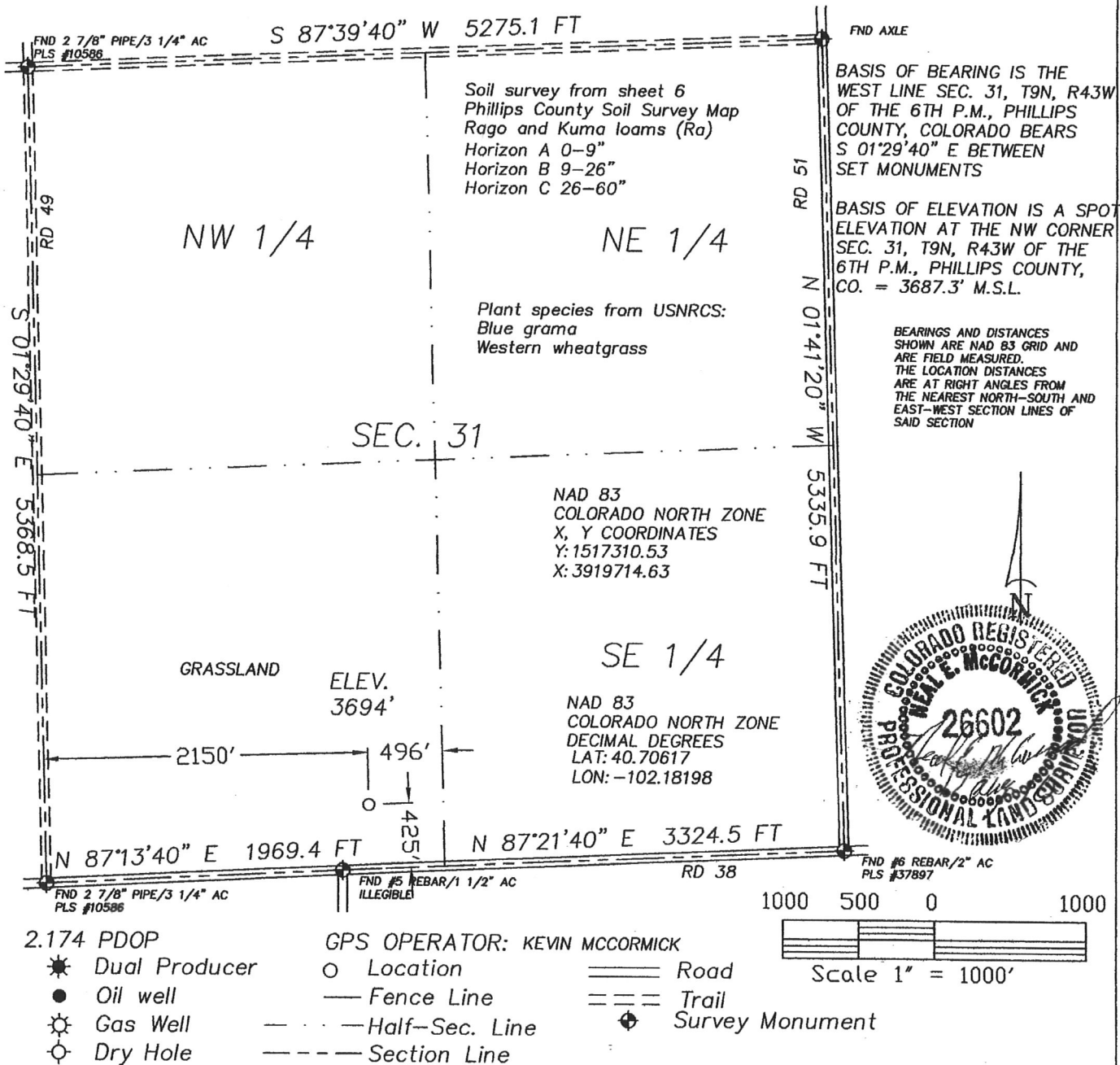

GREAT PLAINS
 SURVEYING, INC.

20575 CO. RD. 21 Phone 970-774-3602
 Haxtun, CO 80731 Fax 970-774-3601

DATE OF FIELD WORK:

09 AUGUST 2010

DATE OF DRAWING:

17 AUGUST 2010

OLSON

#943-31-24

SE 1/4 SW 1/4 SEC. 31, T9N, R43W

BLACK RAVEN ENERGY, INC.

PHILLIPS COUNTY, COLORADO

W319N43GPS

9402-148