

The accompanying plat is an accurate representation showing the location of a proposed well. This location may be described as a point 1149 feet North of the South line, and 1604 feet West of the East line of Section 3, Township 1 North, Range 47 West of the 6th P.M., Yuma County, Colorado.

The surface elevation at this point is 4034 feet above m.s.l.

Note: This is not a land survey plat.

There are no visible improvements within 400 feet of the location, except an existing center pivot irrigation system.

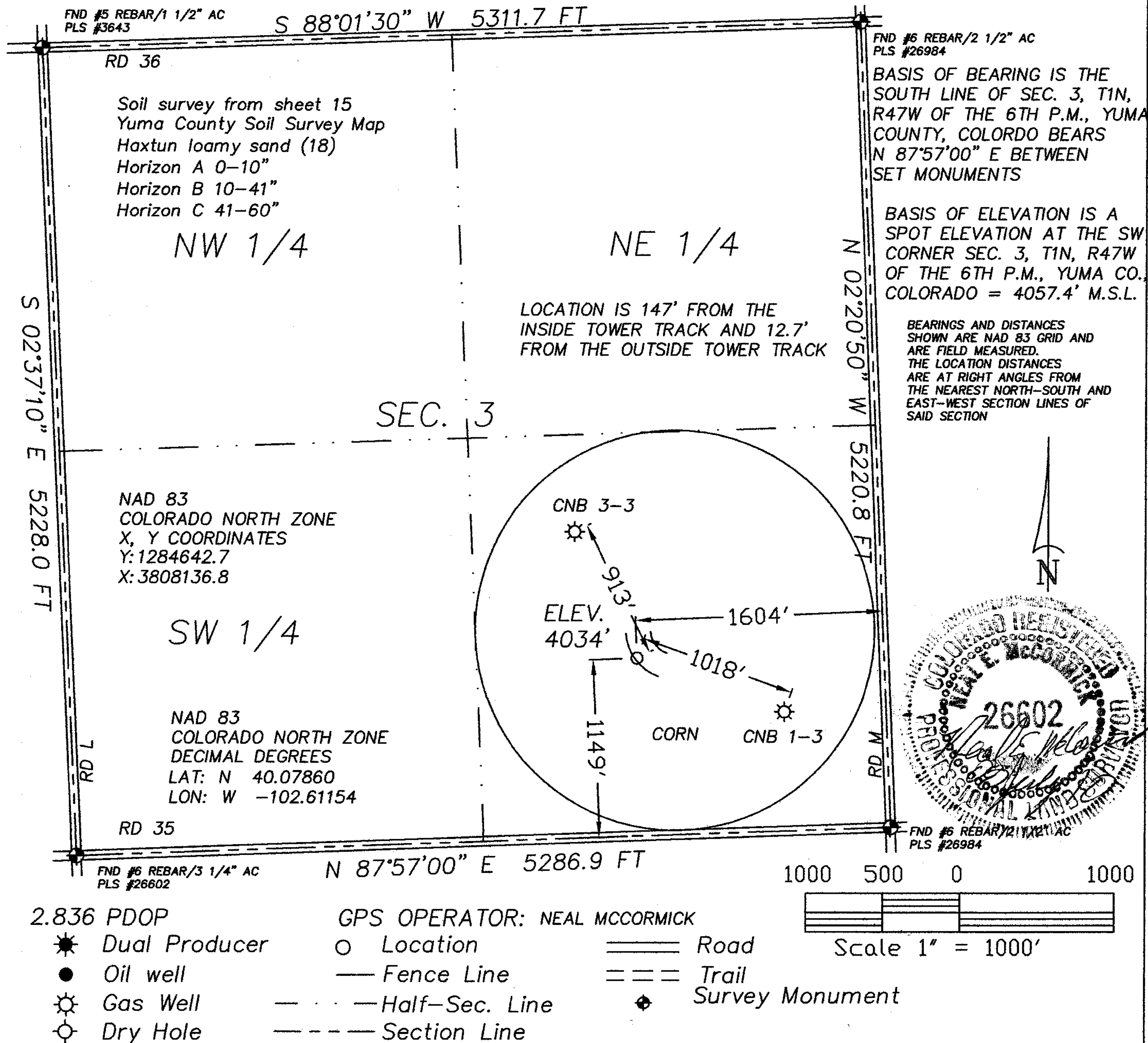

GREAT PLAINS  
SURVEYING, INC.

20575 Co. Rd. 21 Phone 970-774-3602  
Haxtun, CO 80731 Fax 970-774-3601

DATE OF FIELD WORK:

08 JULY 2010

DATE OF DRAWING:

08 JULY 2010

BROWN 34-03 1N47W

SW 1/4 SE 1/4 SEC. 3, T1N, R47W

AUGUSTUS ENERGY PARTNERS, LLC.

YUMA COUNTY, COLORADO

W31N47GPS

10401-125