

Location Drawing

SEKICH 30-20

Multi Well Pad

NE¼ SE¼ SECTION 18, TOWNSHIP 3 NORTH, RANGE 67 WEST OF THE 6TH PRINCIPAL MERIDIAN

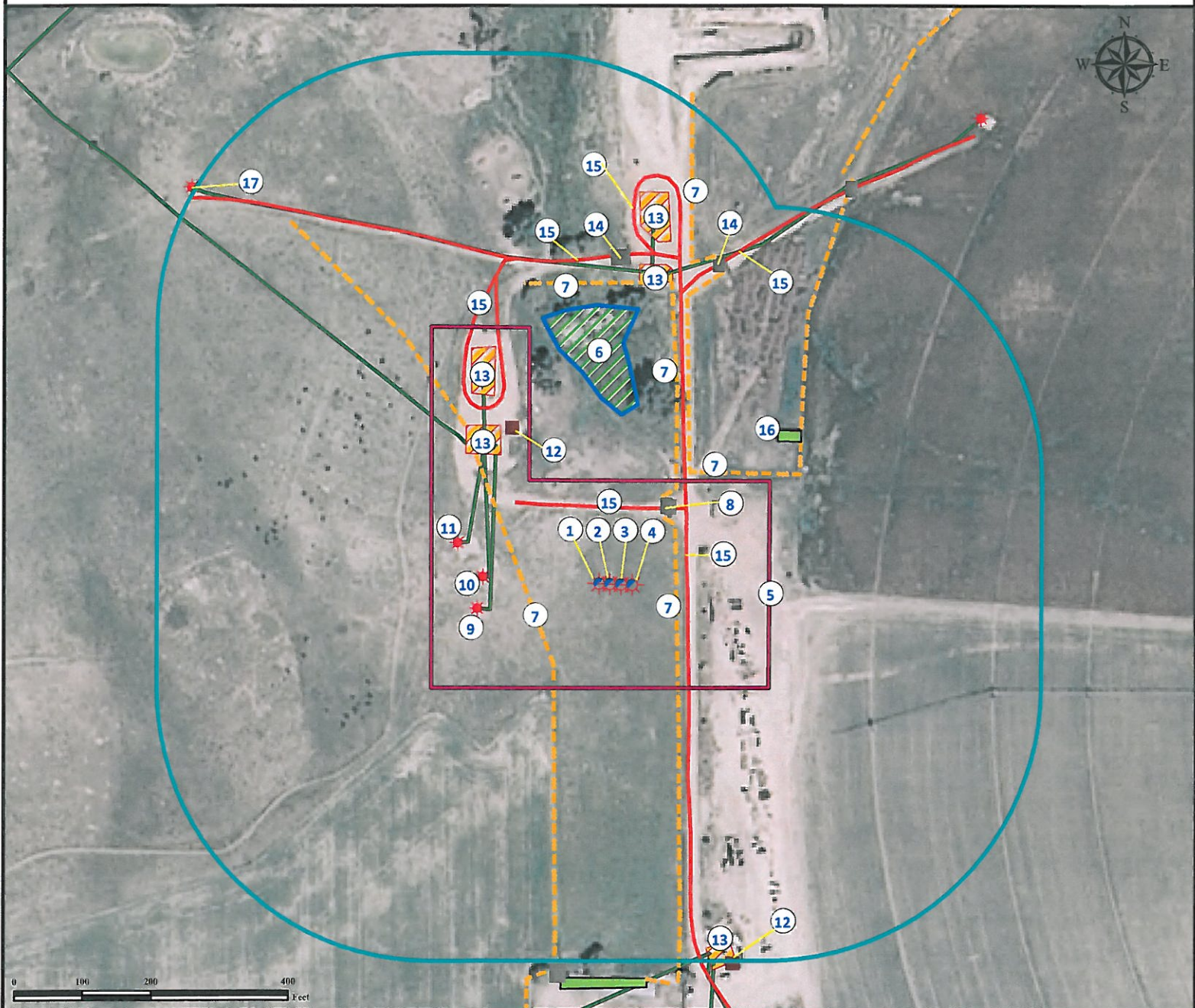

- | | | |
|--|--|---|
| <p>1. Proposed Well SEKICH 24-18.</p> <p>2. Proposed Well SEKICH 30-20.</p> <p>3. Proposed Well SEKICH 32-17.</p> <p>4. Proposed Well SEKICH 39-18.</p> <p>5. Operational Disturbance Area.</p> <p>6. Wetland Area is ±250' N.</p> <p>7. Fences are ±100' E, ±125' W, ±222' NE, ±231' NE, ±441' N, and ±511' NE.</p> | <p>8. Cattle Guard and Gate is ±143' NE.</p> <p>9. Existing Well SEKICH 23-18 (DIR) is ±199' SW.</p> <p>10. Existing Well SEKICH 20-18 (DIR) is ±188' W.</p> <p>11. Existing Well SEKICH FARMS UNIT #1 is ±229' NW.</p> <p>12. Emission Control Devices are ±271' NW and ±582' SE.</p> <p>13. Facilities are ±249' NW, ±326' NW, ±433' N, ±509' N, and ±553' SE.</p> | <p>14. Cattle Guards are ±475' N and ±497' NE.</p> <p>15. Existing Access Roads are ±111' N, ±114' E, ±314' NW, ±471' NE, ±477' N, and ±517' NE.</p> <p>16. Outbuilding is ±326' NE.</p> <p>17. Existing Well HSR-SEKICH FARMS 10-18 is ±844' NW.</p> |
|--|--|---|

Legend

- | | | |
|--|--|--|
| <p> Proposed Well</p> <p> Existing Well</p> <p> CattleGuard/Gate</p> <p> ECD</p> | <p> Building/Residence</p> <p> Wetland Area</p> <p> Disturbance Area</p> <p> 400' Radius</p> | <p> Facilities Enclosure</p> <p> Fence</p> <p> Private Road</p> <p> Underground Pipeline</p> |
|--|--|--|

Reference Location

** All Measurements are Made from Reference Well SEKICH 30-20**

Lat: 40.223114° Long: -104.927776° (NAD83)

Elevation: 4865 Feet

Surface Use: Irrigated Cropland



Use our resources to find yours!

www.petro-fs.com
(303) 928-7128

Field Date: 06/18/2010
Drafting Date: 12/01/2010
Drafter: KLM
Checked By: BHF

Data Sources:
- Aerial courtesy of NAIP (2009)

Prepared for: **Anadarko**
Petroleum Corporation
KERR-MCGEE OIL & GAS ONSHORE LP