

Section 21
T. 6 S., R. 91 W

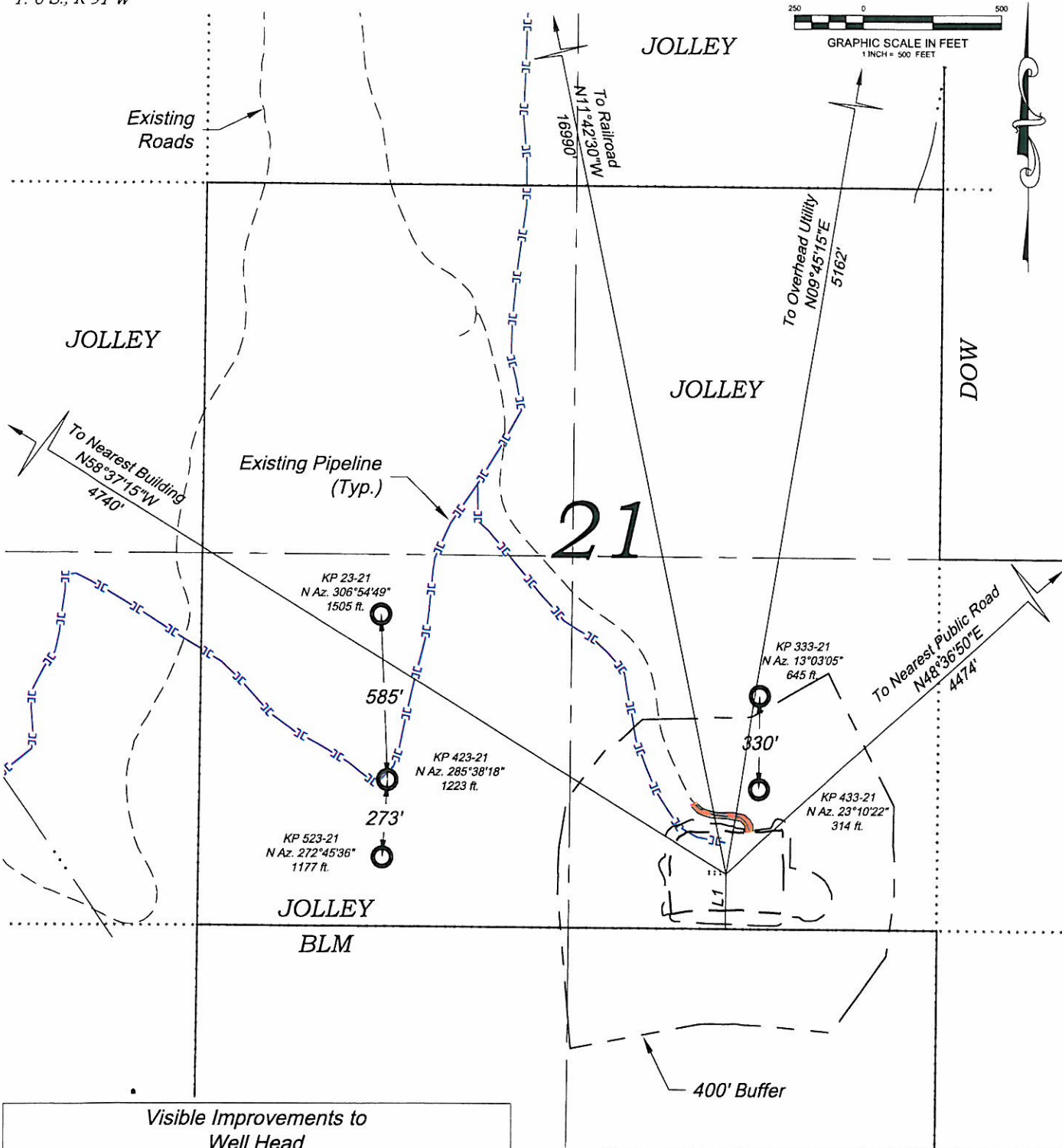

Visible Improvements to Well Head

Desc.	Bearing	Distance (ft)	Well
Building	N58°37'15"W	4740	KP 523-23
Public Road	N48°36'50"E	4474	KP 523-23
Above Grnd Util.	N09°45'15"E	5162	KP 523-23
Railroad	N11°42'30"W	16990	KP 523-23
L1 Property Line	S 00°18'51"W	194	KP 523-23

CURRENT LAND USE

<input type="checkbox"/> CROP LAND	<input checked="" type="checkbox"/> NON-CROP LAND	<input type="checkbox"/> SUBDIVIDED
<input type="checkbox"/> IRRIGATED	<input checked="" type="checkbox"/> RANGELAND	<input type="checkbox"/> INDUSTRIAL
<input type="checkbox"/> DRY LAND	<input type="checkbox"/> TIMBER	<input type="checkbox"/> COMMERCIAL
<input type="checkbox"/> IMPROVED PASTURE	<input type="checkbox"/> RECREATIONAL	<input type="checkbox"/> RESIDENTIAL
<input type="checkbox"/> HAY MEADOW	<input checked="" type="checkbox"/> OTHER (describe): EXISTING DRILL PAD	
<input type="checkbox"/> CRP		

Construction Plan Prepared for:

Williams Williams Production, RMT

KP 33-21 Drill Pad - Plat 6
LOCATION

136 East Third Street
Rifle, Colorado 81650
Ph. (970) 625-1330
Fax (970) 625-2773



BOOKCLIFF
Survey Services, Inc.

SCALE: 1" = 500'
DATE: 10/14/10
PLAT: 6 of 9
PROJECT: Williams Kokopelli
DFT: DPM