

Sanjel (USA) Inc.
200, 505 - 2nd Street SW
Calgary, Alberta, T2P 1N8
Telephone: (403) 269-1420



SERVICE TICKET
9154261

This service ticket is not an invoice; pricing is subject to review and change without notice.

[illegible]

Primary Cementing
Service Report



SERVICE TICKET
9154261

Client Name	Well Name	Job Date
Augustus Energy Partners	Roundtree 24-27	August 2, 2010
Client Representative	Well Location	Job Type
Justin Stone	Sec 27 T1N R46W	Production

Well & Cement Plug Data:

Description	Size (in)	Weight (lb/ft)	Grade	Max. Pres. (psi)	True measured depth		Capacity (bbls)	Casing Attachments and Tools	TMD (ft)
					Start (ft)	End (ft)			
Drill Pipe/Tubing	-	-	-	-	-	-	-	Guide/Float Shoe	42.13
Open Hole	6.25	-	-	-	kb	2629.00	-	Float Collar	2573.05
Casing	4.50	10.50	-	-	Kb	2815.15	-	MSSC	
	-	-	-	-	-	-	-	ECP	
	-	-	-	-	-	-	-	Liner Hanger	
	-	-	-	-	-	-	-		
	-	-	-	-	-	-	-		
	-	-	-	-	-	-	-		
	-	-	-	-	-	-	-		
	-	-	-	-	-	-	-		

Cementing Plugs

Fluid & Cement Data :

Drilling Fluid:		Type:	Density: (lb/gal)		YP:	PV:	Temp (°F) Water	Bulk:	Slurry:
#	Sacks	Volume (bbls)	Density (lb/gal)	Yield ft³/sk	Description	% - Additive	% - Additive	% - Additive	% - Additive
1	93	40.58	12	2.45	0:1:0 Type III	.25%/sk polyflake	1% SMS	1% CaCl2	2% OGC-60
2	82	16.79	15.8	1.15	0:1:0 G	25%/per sk Polyflake	0.25% CFR-2	0.6% CFL-3	1% CaCl2
3		0.00	-			0.2% SPC-2	-	-	-
4									
5									
6									
7									

Treatment Report :

Event	Time	Pressure (psi)		Rate bbls/min	Stage Volume (bbls)	Total Volume (bbls)	Remarks
		Tubular	Annular				
1	0:00	-	-	-	-	-	Arrive on Location - Time Requested : 1:00PM
2	0:00	-	-	-	-	-	Safety Meeting Held 1:15PM
3	13:54	1800.0	-	-	-	-	Pressure Test Surface Treating Lines
4	13:56	250.0	-	5.0	7.0	7.0	Fresh H2O Ahead
5	13:59	250.0	-	5.0	41.0	48.0	Lead Cement
6	14:07	250.0	-	3.0	17.0	65.0	Tail cement
7	0:00	-	-	-	-	-	Drop Plug
8	14:13	250.0	-	5.0	41.0	106.0	Displace Plug
9	14:21	1200.0	-	0.0	-	-	Bump Plug 500 PSI Over
Fluid Returns						Vol : (bbls) BBLS Returns 0bbls	

Personnel & Equipment :

Employee	Unit #	Arrive	Depart	Travel Bonus	Bin #
Ty Pratt	200525	8/2/2010 12:30:PM	8/2/2010 15:40PM		-
Jarrod Gerbitz	740017	"	"		-
Richard McCasland	746089	"	"		-
Ron Carwin	746089	"	"		-
-	-	"	"		-



Client	Augustus Energy	Client Rep	Justin Stone	Supervisor	Ty Pratt
Ticket No.	9133961	Well Name	Roundtree 24-27	Unit No.	740017
Location	Sec27 T1n R46W	Job Type	Production Casing	Service District	51 Wray
Comments	Pump fresh h2o cement fresh H2O				
				Job Date	08/02/2010

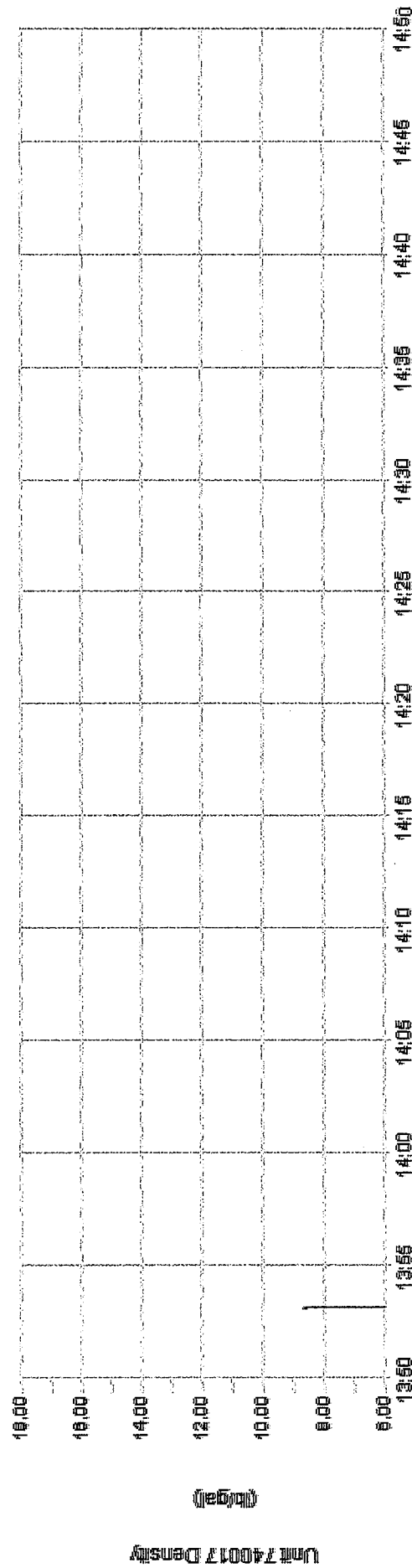
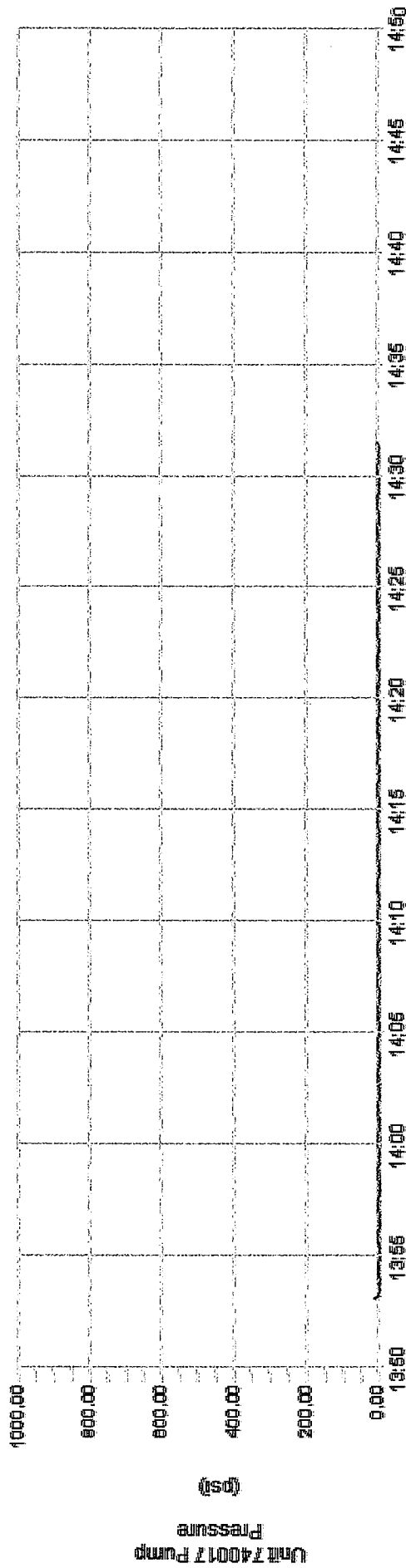



Client	Augustus Energy	Client Rep	Justin Stone	Supervisor	Ty Pratt
Ticket No.	9153961	Well Name	Roundtree 24-27	Unit No.	740017
Location	Sec27 T1n R46W	Job Type	Production Casing	Service District	51 Wray
Comments	Pump fresh h2o cement fresh H2O				
				Job Date	08/02/2010

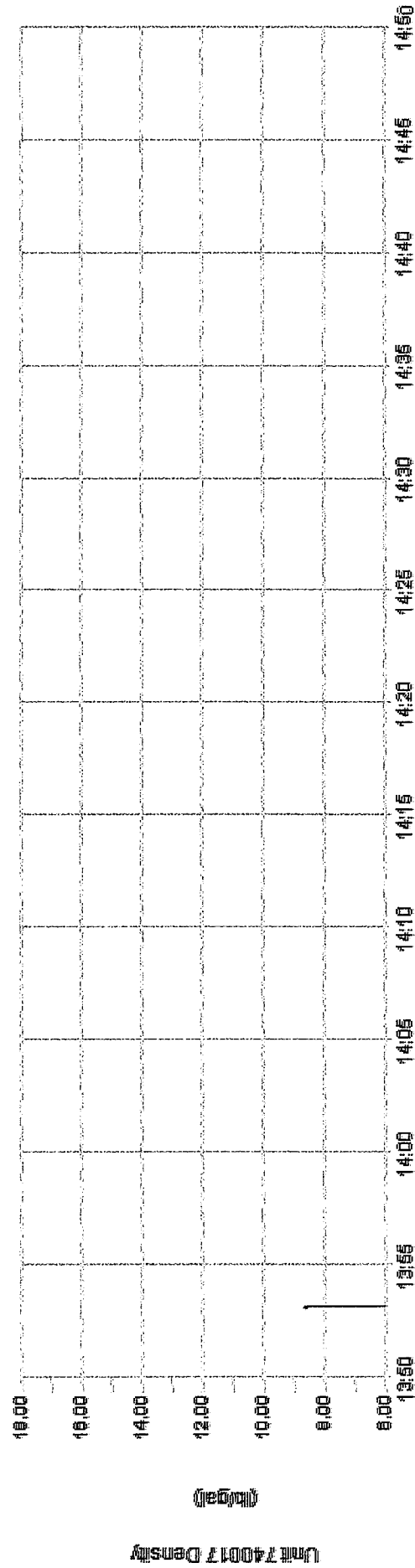
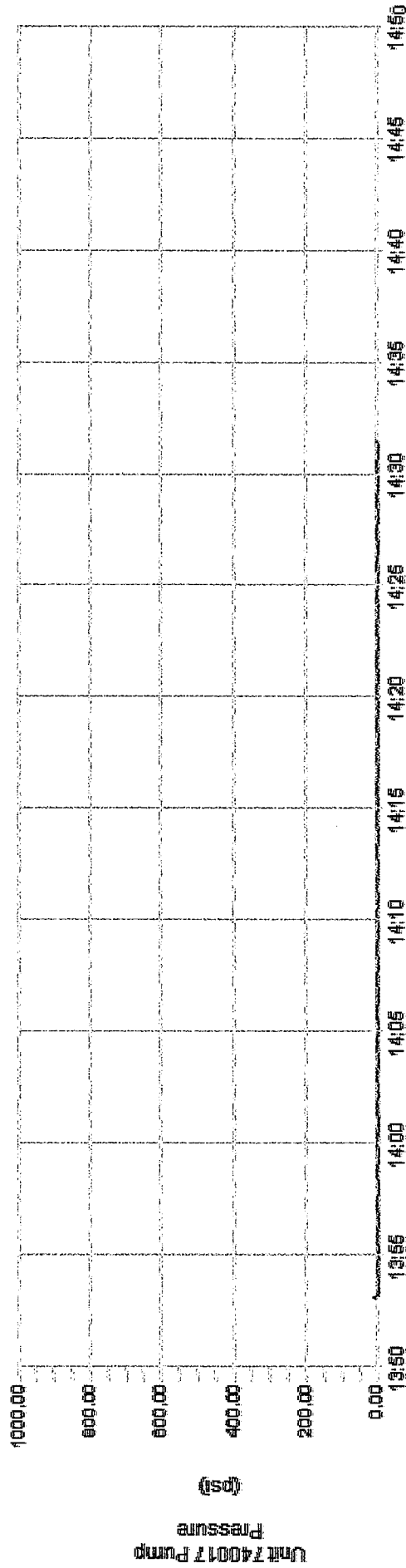



PRE-JOB SAFETY MEETING - JOB SAFETY ANALYSIS (JSA)

Customer Name: Augustus Energy Date: 8-2-10 Service Ticket No.: 51939C1

Total People on Location: 9 Location: Sec 27 T1N R46W
Roundtree 24-27

Emergency Response Plan: (muster point, emergency procedures, location of emergency shower, eyewash station, fire extinguishers, first aid kits)

Mettat lease entrance, Emergency equipment in
Sanjel Trucks

How do we signal "STOP WORK"? Move hand Across Throat

Safety Meeting Discussion: (Topics should include brief job scope, PPE, site specific hazards, environmental issues, people's responsibilities)

Cement Dust Pressure Test Lines Porting

Job Safety Analysis:

1. Break the job down into steps.	2. Identify the hazards associated with each step.	3. Develop ways to control the hazards.
Sequence of Basic Job Steps	Potential Hazards	Recommended Controls
<u>Move on to lease</u>	<u>Hitting something</u>	<u>use Guide</u>
<u>Rig in</u>	<u>Hammer</u>	<u>stay back</u>
<u>Pressure Test</u>	<u>Line</u>	<u>stay back</u>
<u>Run Job</u>	<u>Cement</u>	<u>wear PPE</u>
<u>Rig out</u>	<u>Hammer</u>	<u>stay back</u>
<u>Move off lease</u>	<u>Hitting something</u>	<u>use ground Guide</u>
	Pressure	
	Radiation	
	Temperature Extremes	

Attendees: (Print name and sign. If there are not enough lines use a second document from this book and enter the same Service Ticket No.)

[Signature]
Red B. Hardt
[Signature]
[Signature]
[Signature]

Customer Representative:

Print Name _____ Signature _____

Sanjel Supervisor:

Print Name _____ Signature _____