

State of Colorado
Oil and Gas Conservation Commission

1120 Lincoln Street, Suite 601, Denver, Colorado 80203 Phone: (303)854-2100 Fax: (303)854-2109



SUNDRY NOTICE

Submit original plus one copy. This form is to be used for general, technical and environmental sundry information. For proposed or completed operations, describe in full on Technical Information Page (Page 2 of this form.) Identify well or other facility by API Number or by OGCC Facility ID. Operator shall send an informational copy of all sundry notices for wells located in High Density Areas to the Local Government Designee (Rule 603b.)

Please enter the location ID in the OGCC Facility ID Number Field.

335407

1. OGCC Operator Number: 96850	4. Contact Name: Karolina Blaney	Complete the Attachment Checklist
2. Name of Operator: Williams Production RMT	Phone: 970 684 2295	
3. Address: 1058 County Road 215	Fax: 970 285 9573	OP OGCC
City: Parachute State: CO Zip: 81635		
5. API Number 05-045-17673	OGCC Facility ID Number	Survey Plat
6. Well/Facility Name:	7. Well/Facility Number KP 22-17	Directional Survey
8. Location (Qtr/Sec, Twp, Rng, Meridian): SENW- 17-65-91W-6M		Surface Equip Diagram
9. County: Garfield	10. Field Name: Kokopelli	Technical Info Page
11. Federal, Indian or State Lease Number:		Other

General Notice

<input type="checkbox"/> CHANGE OF LOCATION: Attach New Survey Plat (a change of surface quarter is substantive and requires a new permit)	
Change of Surface Footage from Exterior Section Lines:	<input type="checkbox"/> FNL/FSL <input type="checkbox"/> FEL/FWL
Change of Surface Footage to Exterior Section Lines:	<input type="checkbox"/> <input type="checkbox"/>
Change of Bottomhole Footage from Exterior Section Lines:	<input type="checkbox"/> <input type="checkbox"/>
Change of Bottomhole Footage to Exterior Section Lines:	<input type="checkbox"/> <input type="checkbox"/> attach directional survey
Bottomhole location Qtr/Sec, Twp, Rng, Mer	
Latitude	Distance to nearest property line
Longitude	Distance to nearest bldg, public rd, utility or RR
Ground Elevation	Distance to nearest lease line
	Is location in a High Density Area (rule 603b)? Yes/No
	Distance to nearest well same formation
	Surface owner consultation date:
GPS DATA:	
Date of Measurement	PDOP Reading
	Instrument Operator's Name
<input type="checkbox"/> CHANGE SPACING UNIT	
Formation	Formation Code
Spacing order number	Unit Acreage
	Unit configuration
<input type="checkbox"/> Remove from surface bond	
Signed surface use agreement attached	
<input type="checkbox"/> CHANGE OF OPERATOR (prior to drilling):	
Effective Date:	NUMBER
Plugging Bond: <input type="checkbox"/> Blanket <input type="checkbox"/> Individual	From:
	To:
	Effective Date:
<input type="checkbox"/> ABANDONED LOCATION:	
Was location ever built? <input type="checkbox"/> Yes <input type="checkbox"/> No	
Is site ready for inspection? <input type="checkbox"/> Yes <input type="checkbox"/> No	
Date Ready for inspection:	
<input type="checkbox"/> NOTICE OF CONTINUED SHUT IN STATUS	
Date well shut in or temporarily abandoned:	
Has Production Equipment been removed from site? <input type="checkbox"/> Yes <input type="checkbox"/> No	
MIT required if shut in longer than two years. Date of last MIT	
<input type="checkbox"/> SPUD DATE:	
<input type="checkbox"/> REQUEST FOR CONFIDENTIAL STATUS (5 mos from date casing set)	
<input type="checkbox"/> SUBSEQUENT REPORT OF STAGE, SQUEEZE OR REMEDIAL CEMENT WORK	
Method used	Cementing tool setting/perf depth
Cement volume	Cement top
Cement bottom	Date
*submit cbl and cement job summaries	
<input type="checkbox"/> RECLAMATION: Attach technical page describing final reclamation procedures per Rule 1004.	
Final reclamation will commence on approximately	
<input type="checkbox"/> Final reclamation is completed and site is ready for inspection.	

Technical Engineering/Environmental Notice

<input type="checkbox"/> Notice of Intent		<input type="checkbox"/> Report of Work Done
Approximate Start Date:		Date Work Completed:
Details of work must be described in full on Technical Information Page (Page 2 must be submitted.)		
<input type="checkbox"/> Intent to Recomplete (submit form 2)	<input type="checkbox"/> Request to Vent or Flare	<input type="checkbox"/> E&P Waste Disposal
<input type="checkbox"/> Change Drilling Plans	<input type="checkbox"/> Repair Well	<input type="checkbox"/> Beneficial Reuse of E&P Waste
<input type="checkbox"/> Gross Interval Changed?	<input type="checkbox"/> Rule 502 variance requested	<input type="checkbox"/> Status Update/Change of Remediation Plans
<input type="checkbox"/> Casing/Cementing Program Change	<input checked="" type="checkbox"/> Other: Background	for Spills and Releases

I hereby certify that the statements made in this form are, to the best of my knowledge, true, correct and complete.

Signed: Karolina Blaney
Print Name: Karolina Blaney

Date: 11/17/2010 Email: Karolina.Blaney@Williams.com

Title: Environmental Specialist

COGCC Approved:

Chris Canfield

Title: for Chris Canfield

Date: 11/19/2010

CONDITIONS OF APPROVAL IF ANY:

EPS NW Region

TECHNICAL INFORMATION PAGE



FOR OGCC USE ONLY

1. OGCC Operator Number: _____ API Number: _____

2. Name of Operator: _____ OGCC Facility ID # _____

3. Well/Facility Name: _____ Well/Facility Number: _____

4. Location (QtrQtr, Sec, Twp, Rng, Meridian): _____

This form is to be completed whenever a Sundry Notice is submitted requiring detailed report of work to be performed or completed. This form shall be transmitted within 30 days of work completed as a "subsequent" report and must accompany Form 4, page 1.

5.

DESCRIBE PROPOSED OR COMPLETED OPERATIONS

Report of Analysis

Page 1 of 1

Client Sample ID:	KP 22-17	Date Sampled:	10/12/10
Lab Sample ID:	T61644-1A	Date Received:	10/13/10
Matrix:	SO - Soil	Percent Solids:	82.8
Project:	KP 22-17		

Metals Analysis

Analyte	Result	RL	MDL	Units	DF	Prep	Analyzed By	Method	Prep Method
Arsenic ^a	4.3	0.60	0.13	mg/kg	5	10/15/10	10/15/10 ANJ	SW846 6020A ⁴	SW846 3010A ⁷
Barium ^b	6550	64	0.19	mg/kg	5	10/19/10	10/20/10 NS	SW846 6010B ³	SW846 3050B ⁶
Cadmium	0.15 J	0.32	0.064	mg/kg	1	10/19/10	10/19/10 NS	SW846 6010B ²	SW846 3050B ⁶
Chromium	16.2	0.64	0.045	mg/kg	1	10/19/10	10/19/10 NS	SW846 6010B ²	SW846 3050B ⁶
Copper	27.0	1.6	0.083	mg/kg	1	10/19/10	10/19/10 NS	SW846 6010B ²	SW846 3050B ⁶
Lead	11.4	0.64	0.26	mg/kg	1	10/19/10	10/19/10 NS	SW846 6010B ²	SW846 3050B ⁶
Mercury	0.027	0.018	0.0072	mg/kg	1	10/14/10	10/14/10 CN	SW846 7471A ¹	SW846 7471A ⁵
Nickel	13.7	2.6	0.083	mg/kg	1	10/19/10	10/19/10 NS	SW846 6010B ²	SW846 3050B ⁶
Selenium	0.15 U	0.64	0.15	mg/kg	1	10/19/10	10/19/10 NS	SW846 6010B ²	SW846 3050B ⁶
Silver	0.085 J	0.64	0.051	mg/kg	1	10/19/10	10/19/10 NS	SW846 6010B ²	SW846 3050B ⁶
Zinc	68.2	1.3	0.26	mg/kg	1	10/19/10	10/19/10 NS	SW846 6010B ²	SW846 3050B ⁶

- (1) Instrument QC Batch: MA5174
(2) Instrument QC Batch: MA5185
(3) Instrument QC Batch: MA5188
(4) Instrument QC Batch: N:MA25191
(5) Prep QC Batch: MP13097
(6) Prep QC Batch: MP13118
(7) Prep QC Batch: N:MP55173A

- (a) Analysis performed at Accutest Laboratories, Dayton, NJ.
(b) Elevated reporting limit due to sample over calibration range.

RL = Reporting Limit
MDL = Method Detection Limit

U = Indicates a result < MDL
J = Indicates a result > = MDL but < RL

Report of Analysis

Client Sample ID: KP 22-17 BG 1
Lab Sample ID: T61644-2
Matrix: SO - Soil
Project: KP 22-17

Date Sampled: 10/12/10
Date Received: 10/13/10
Percent Solids: 97.2

Metals Analysis

Analyte	Result	RL	MDL	Units	DF	Prep	Analyzed By	Method	Prep Method
Arsenic	3.9	0.56	0.095	mg/kg	1	10/13/10	10/14/10 TW	SW846 6010B ¹	SW846 3050B ²

(1) Instrument QC Batch: MA5172
(2) Prep QC Batch: MP13088

RL = Reporting Limit
MDL = Method Detection Limit

U = Indicates a result < MDL
J = Indicates a result > = MDL but < RL

Report of Analysis

Client Sample ID:	KP 22-17 BG 2	Date Sampled:	10/12/10
Lab Sample ID:	T61644-3	Date Received:	10/13/10
Matrix:	SO - Soil	Percent Solids:	93.6
Project:	KP 22-17		

Metals Analysis

Analyte	Result	RL	MDL	Units	DF	Prep	Analyzed By	Method	Prep Method
Arsenic	3.3	0.65	0.11	mg/kg	1	10/13/10	10/14/10 TW	SW846 6010B ¹	SW846 3050B ²

(1) Instrument QC Batch: MA5172
(2) Prep QC Batch: MP13088

RL = Reporting Limit
MDL = Method Detection Limit

U = Indicates a result < MDL
J = Indicates a result > = MDL but < RL

Report of Analysis

Client Sample ID:	KP 22-17 BG 3	Date Sampled:	10/12/10
Lab Sample ID:	T61644-4	Date Received:	10/13/10
Matrix:	SO - Soil	Percent Solids:	96.5
Project:	KP 22-17		

Metals Analysis

Analyte	Result	RL	MDL	Units	DF	Prep	Analyzed By	Method	Prep Method
Arsenic	4.6	0.58	0.099	mg/kg	1	10/13/10	10/14/10 TW	SW846 6010B ¹	SW846 3050B ²

(1) Instrument QC Batch: MA5172
(2) Prep QC Batch: MP13088

RL = Reporting Limit
MDL = Method Detection Limit

U = Indicates a result < MDL
J = Indicates a result > = MDL but < RL

Report of Analysis

Client Sample ID:	KP 22-17 BG 4	Date Sampled:	10/12/10
Lab Sample ID:	T61644-5	Date Received:	10/13/10
Matrix:	SO - Soil	Percent Solids:	97.8
Project:	KP 22-17		

Metals Analysis

Analyte	Result	RL	MDL	Units	DF	Prep	Analyzed By	Method	Prep Method
Arsenic	3.3	0.55	0.094	mg/kg	1	10/13/10	10/14/10 TW	SW846 6010B ¹	SW846 3050B ²

(1) Instrument QC Batch: MA5172
(2) Prep QC Batch: MP13088

RL = Reporting Limit
MDL = Method Detection Limit

U = Indicates a result < MDL
J = Indicates a result > = MDL but < RL

Report of Analysis

Client Sample ID: KP 22-17 BG 5
Lab Sample ID: T61644-6
Matrix: SO - Soil
Project: KP 22-17

Date Sampled: 10/12/10
Date Received: 10/13/10
Percent Solids: 97.6

Metals Analysis

Analyte	Result	RL	MDL	Units	DF	Prep	Analyzed By	Method	Prep Method
Arsenic	2.7	0.58	0.098	mg/kg	1	10/13/10	10/14/10 TW	SW846 6010B ¹	SW846 3050B ²

(1) Instrument QC Batch: MA5172
(2) Prep QC Batch: MP13088

RL = Reporting Limit
MDL = Method Detection Limit

U = Indicates a result < MDL
J = Indicates a result > = MDL but < RL

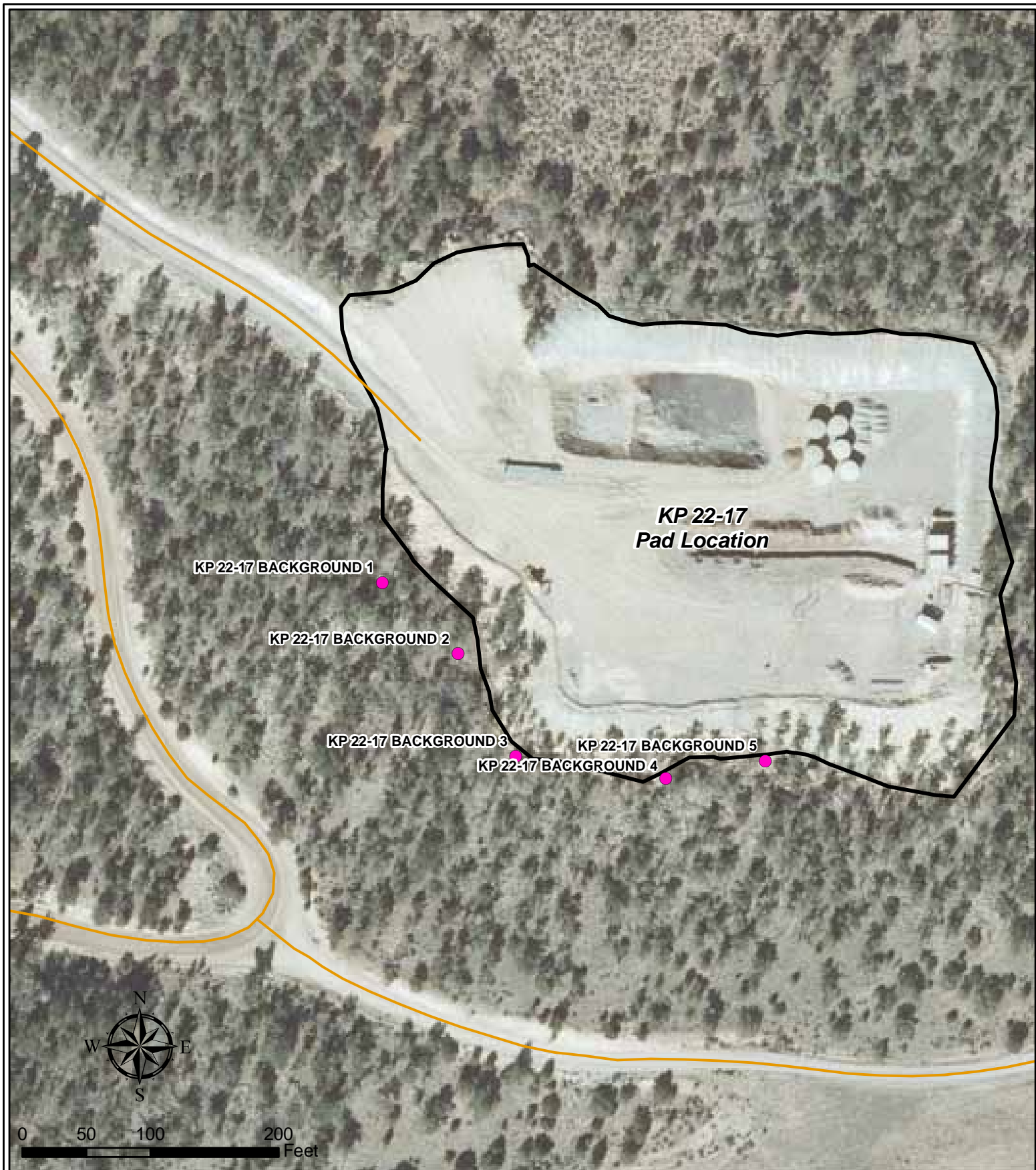

Legend

- Sample Location
- Existing Road
- Existing Pad
Limit of Disturbance

KP 22-17
Arsenic Background Sample Location Map
T6S R91W, Section 17



October 13, 2010