

The accompanying plat is an accurate representation showing the location of a proposed well. This location may be described as a point 2110 feet South of the North line, and 1225 feet East of the West line of Section 35, Township 9 North, Range 44 West of the 6th P.M., Phillips County, Colorado. The surface elevation at this point is 3719 feet m.s.l.

Note: This is not a land survey plat.

There are no visible improvements within 200 feet of the location

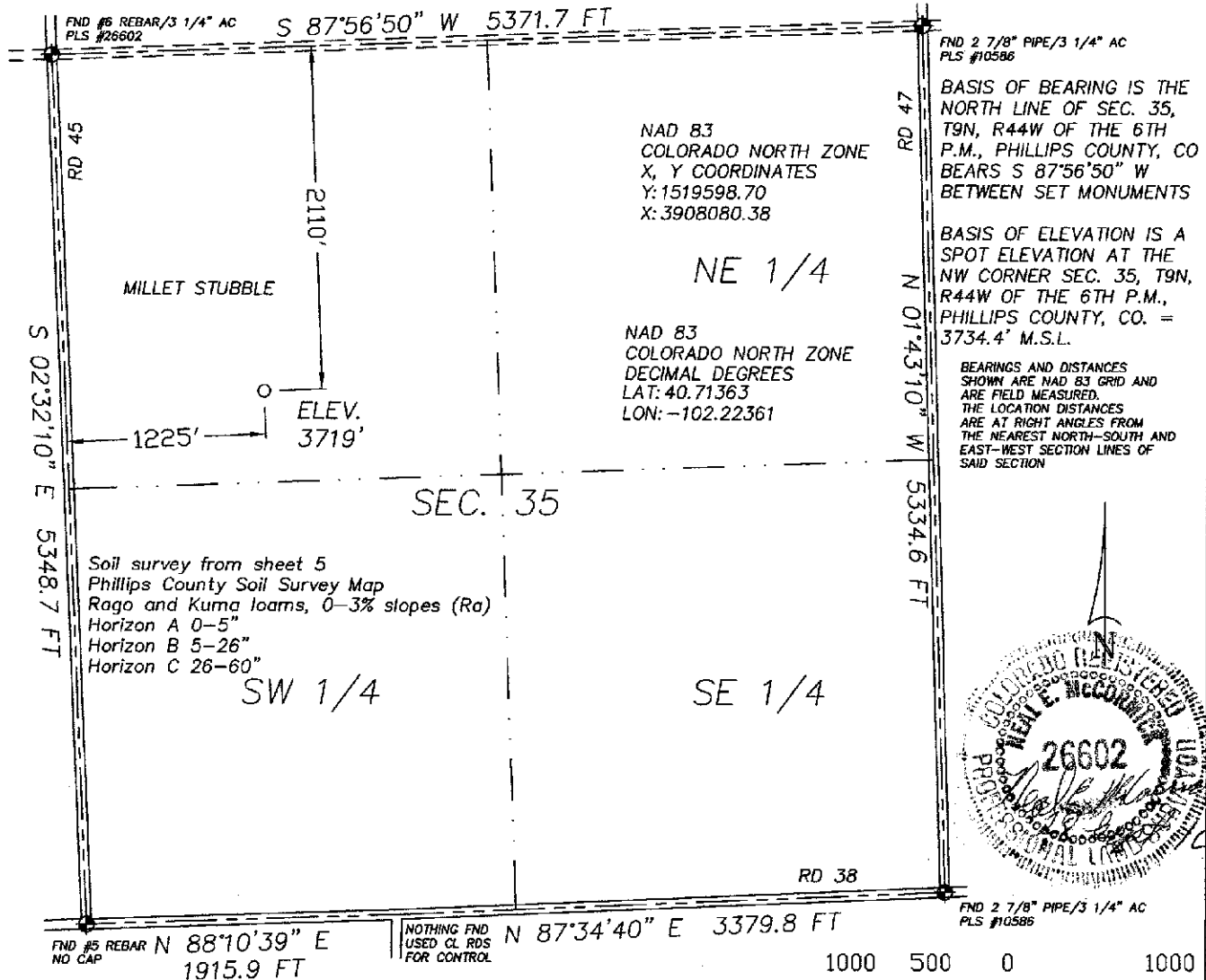

2.185 PDOP

- ★ Dual Producer
- Oil well
- ☼ Gas Well
- ⊙ Dry Hole

GPS OPERATOR: NEAL MCCORMICK

- Location
- Fence Line
- Half-Sec. Line
- Section Line

- == Road
- == Trail
- ◆ Survey Monument

Scale 1" = 1000'



GREAT PLAINS  
SURVEYING, INC.

20575 Co. Rd. 21 Phone 970-774-3602  
Haxtun, CO 80731 Fax 970-774-3601

DATE OF FIELD WORK:

28 SEPTEMBER 2010

DATE OF DRAWING:

28 SEPTEMBER 2010

LINDSTROM 944-35-12

SW 1/4 NW 1/4 SEC. 35, T9N, R44W

BLACK RAVEN ENERGY, INC.

PHILLIPS COUNTY, COLORADO

W359N44GPS

9402-152