T2S, R98W, 6TH P.M.

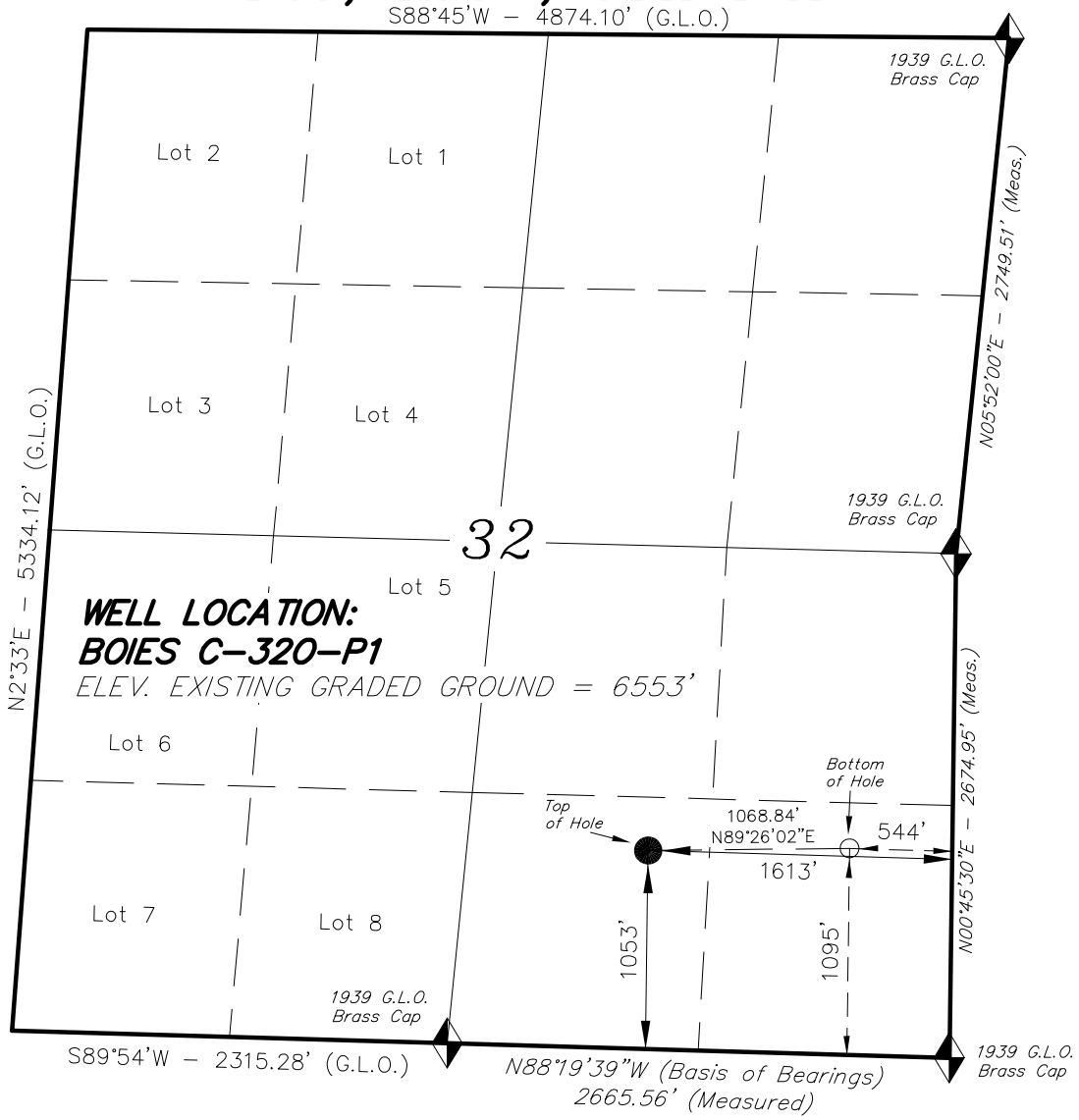

WHITING OIL & GAS CORPORATION

WELL LOCATION, BOIES C-320-P1, LOCATED AS SHOWN IN THE SW 1/4 SE 1/4 OF SECTION 32, T2S, R98W, 6TH P.M. RIO BLANCO, COLORADO.

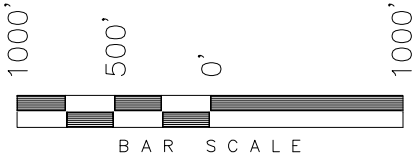

NOTES:

1. *Bearings are based on Global Positioning Satellite observations.*
2. *G.P.S. Operator: D. Petty, (PDOP) = 1.8*

IMPROVEMENT NOTE:
See addendum to legal plat (Sheet 1m) for visible improvements within 200' of the proposed well head.

THIS IS TO CERTIFY THAT THE ABOVE PLAT WAS PREPARED FROM FIELD NOTES OF ACTUAL SURVEYS MADE BY ME OR UNDER MY SUPERVISION AND THE LOCATION HAS BEEN STAKED ON THE GROUND AS SHOWN ON THE PLAT, AND THAT THE SAME ARE TRUE AND CORRECT TO THE BEST OF MY KNOWLEDGE AND BELIEF.

COLORADO REGISTERED STACY W. STEWART # 30125 PROFESSIONAL LAND SURVEYOR

REGISTERED LAND SURVEYOR
REGISTRATION No. 30125
STATE OF COLORADO

◆ = SECTION CORNERS LOCATED

BASIS OF ELEVATIONS IS MAGNOLIA TRIANGULATION STATION LOCATED IN THE NW 1/4 OF SECTION 9, T2S, R96W, 6th P.M. REPORTED FROM THE NATIONAL GEODETIC SURVEY AS BEING 7529 FEET (NAVD 88).
WE MEASURED IT TO BE 7526.2 FEET.

NAD 83 (SURFACE LOCATION)	
LATITUDE = 39°49'41.15"	(39.828097)
LONGITUDE = 108°24'53.92"	(108.414978)
NAD 27 (SURFACE LOCATION)	
LATITUDE = 39°49'41.24"	(39.828124)
LONGITUDE = 108°24'51.59"	(108.414331)
NAD 83 (BOTTOM HOLE LOCATION)	
LATITUDE = 39°49'41.60"	(39.828222)
LONGITUDE = 108°24'40.24"	(108.411177)
NAD 27 (BOTTOM HOLE LOCATION)	
LATITUDE = 39°49'41.70"	(39.828249)
LONGITUDE = 108°24'37.91"	(108.410530)

TRI STATE LAND SURVEYING & CONSULTING

180 NORTH VERNAL AVE. – VERNAL, UTAH 84078
(435) 781-2501

DATE SURVEYED: 10-22-08	SURVEYED BY: D.P.	SHEET 1i OF 2
DATE DRAWN: 10-29-08	DRAWN BY: L.C.S.	
REVISED:	SCALE: 1" = 1000'	