

SATER C14-23 TANK

Steil Surveying Services, LLC

1102 West 19th Street P.O. BOX 2073

Cheyenne, Wyoming 82009

PRODUCTION FACILITY LOCATION DRAWING

FOR THE PROPOSED SATER C14-23 WELL

SECTION 14
TOWNSHIP 4 NORTH
RANGE 64 WEST

DATE: 06/01/2010

THIS MAP DOES NOT REPRESENT A BOUNDARY SURVEY

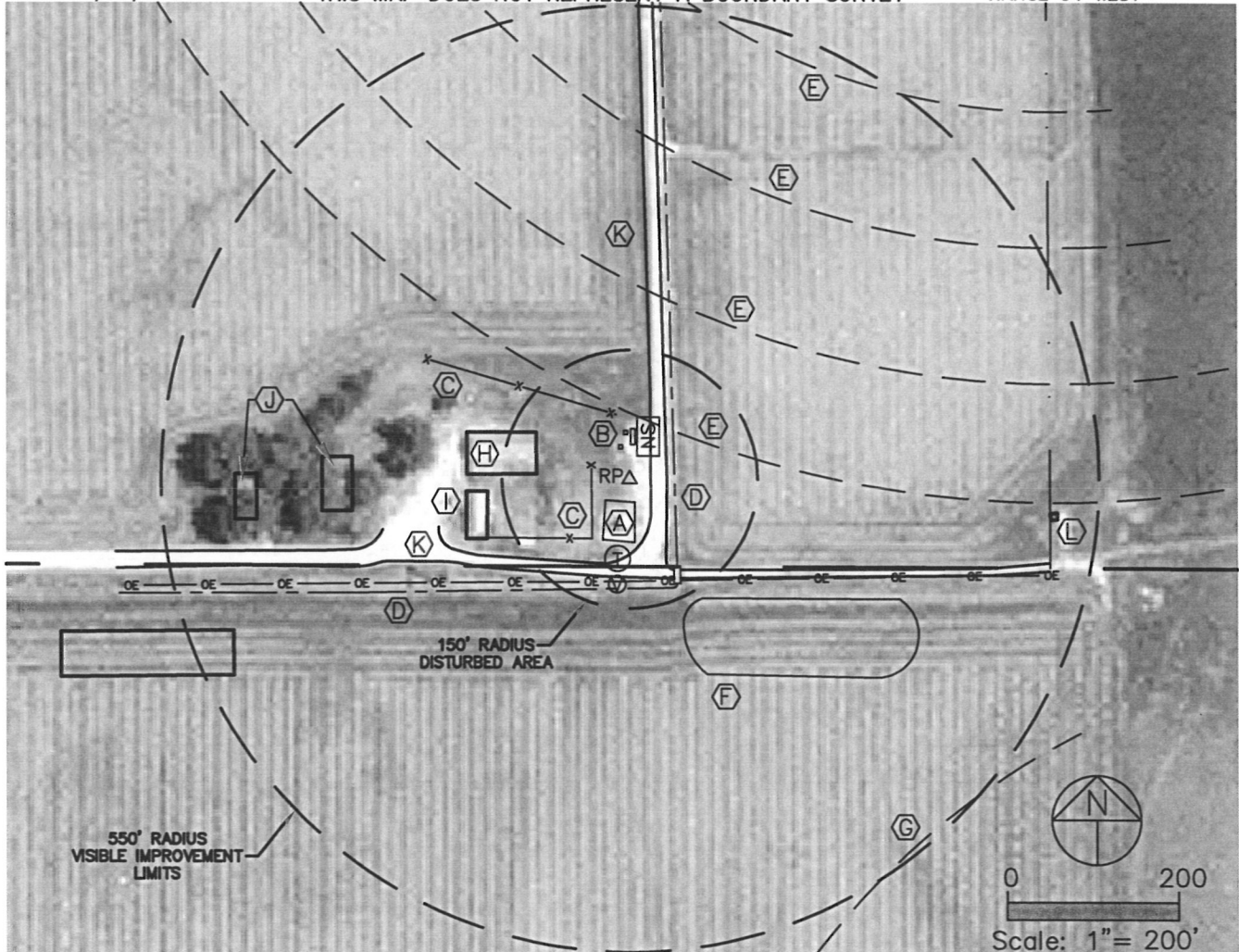

REFERENCE POINT LOCATION:

LAT: N 40.30547
LONG: W 104.51492
PDOP: 2.3
ELEV. 4650'
SW/4SE/4 SEC 14
102' FSL, 1817' FEL

DISTANCE TO PROPOSED
WELL: 1177' NORTHEAST

ASSOCIATED NEW WELLS:
SATER C14-23

ASSOCIATED EXISTING WELLS:
WATKINS 14-1
WATKINS 14-10
WATKINS 14-16

NOTE: Distances shown are to the proposed production facility reference point and were scaled from Weld County aerial photography. Improvements not shown on aerial photography were field verified.

IMPROVEMENTS:

- (A) EXISTING NOBLE ENERGY TANKS - 26' SOUTH
- (B) EXISTING NOBLE ENERGY SEPARATOR - 36' NORTH
- (C) FENCE LINES - 45' WEST & 77' NORTH
- (D) DITCHES - 52' EAST & 127' SOUTH
- (E) IRRIGATION WHEEL TRACKS - 71', 209', 367' & 525' NORTHEAST
- (F) IRRIGATION POND - 162' SOUTHEAST
- (G) IRRIGATION WHEEL TRACK - 543' SOUTHEAST
- (H) GARAGE - 109' WEST
- (I) BARNs - 167' WEST & 497' SOUTHWEST
- (J) HOUSES - 327' & 439' WEST
- (K) GRAVEL ROADS - 25' EAST & 80' SOUTH
- (L) IRRIGATION WELL SHACK - 495' EAST

NEAREST PROPERTY LINE:
102' SOUTH

NEAREST OVERHEAD POWER LINE:
118' SOUTH

LEGEND:

- △ REFERENCE POINT
- Ⓥ PROPOSED WATER VAULT
- Ⓣ PROPOSED TANK
- Ⓝs PROPOSED SEPARATOR