

Schlumberger

PERFORM - Drilling Mechanics

2 in / hr Time Based

Real Time Log

Company: ExxonMobil Oil Corporation

Well: Piceance Creek Unit 197 34A3

Field: Piceance Creek

County: Rio Blanco

State: Colorado

Country: U.S.A.

APIN: 051031154200

Rig Name: H & P 325

Rig Type: Flex 4

Section: 34

Township: 1S

Range: 97W

FL: Piceance Creek

FL1: X: 1221382.00 ft Latitude: 39° 55' 5.034" N

FL2: Y: 225186.00 ft Longitude: 108° 16' 34.679" N

Log Measured From - Drill Floor: 6518.0 ft

Ground Level: 6488.0 ft

Permanent Datum - Mean Sea Level

Acquisition Dates: 27 Feb 10 to 14 Jun 10

Print Interval: 2/27/2010 8:14:12 PM to 6/17/2010 4:49:26 PM

Index Types: Time

Index Scales: 2" / 3600 secs

Depth Source: Driller's Depth

Depth Sensor: 3rd Party Depth

Conveyance: Drill Pipe

Print Type: Final

Spud Date: 02/27/2010

Other Services:

Directional Drilling

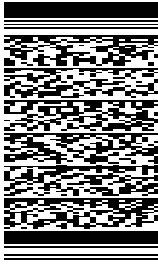

Disclaimer

THE USE OF AND RELIANCE UPON THIS RECORDED-DATA BY THE HEREIN NAMED COMPANY (AND ANY OF ITS AFFILIATES, PARTNERS, REPRESENTATIVES, AGENTS, CONSULTANTS AND EMPLOYEES) IS SUBJECT TO THE TERMS AND CONDITIONS AGREED UPON BETWEEN SCHLUMBERGER AND THE COMPANY, INCLUDING: (a) RESTRICTIONS ON USE OF THE RECORDED-DATA; (b) DISCLAIMERS AND WAIVERS OF WARRANTIES AND REPRESENTATIONS REGARDING COMPANY'S USE AND RELIANCE UPON THE RECORDED-DATA; AND (c) CUSTOMER'S FULL AND SOLE RESPONSIBILITY FOR ANY INFERENCE DRAWN OR DECISION MADE IN CONNECTION WITH THE USE OF THIS RECORDED-DATA.

Contents

- 1. Header
- 2. Disclaimer
- 3. Contents
- 4. Run 1 PERFORM - Drilling Mechanics
 - 4.1 Software Version
 - 4.2 Pass Summary
 - 4.3 Log (PERFORM - Drilling Mechanics)
- 5. Run 2 PERFORM - Drilling Mechanics
 - 5.1 Software Version
 - 5.2 Pass Summary
 - 5.3 Log (PERFORM - Drilling Mechanics)
 - 5.4 Parameter Listing
- 6. Tail

Run 1						
PERFORM - Drilling Mechanics						
Software Version						
Acquisition System				Version		
MaxWell				1.2.8706.0		
Framework Patch				FWK-BGC-20100105-1.2.8706.1067		
Application Patch				APL-SRPC-DnM-1.2.8706.1045		
Tool Elements		Description		Software Version		Firmware Version
DRILLING_SURFACE		DRILLING_SURFACE		1.2.8706.1067		
Pass Summary						
Run Name	Pass Objective	Direction	Start	Stop	Acquisition Start Date	Acquisition Start Time
Run 1	TimeLogicalAcq	Down	27-Feb-2010 20:14:09	03-Mar-2010 02:05:50	27-Feb-2010	20:14:09
Log	Run 1: TimeLogicalAcq A356C628-9123-4194-9C14-7C1406D55BCD					
Description: TeleScope + ARC Drilling Mechanics Time RT Format: Log (PERFORM - Drilling Mechanics) Index Scale: 2 in per 3600 s Index Type: Time Creation Date: 17-Jun-2010 17:30:51						
AJAM	TELE825:TELE825	ACQ - RT				
BLKP	DRILLING_SURFACE	ACQ - RT				
CRPM	TELE825:TELE825	ACQ - RT				
DEPTH	DnMWorkflow	ACQ - RT				
GENERIC_01	DRILLING_SURFACE	ACQ - RT				
HKLA	DRILLING_SURFACE	ACQ - RT				
OBTM	DnMWorkflow	ACQ - RT				
ROP	DRILLING_SURFACE	ACQ - RT				
SHKPK	TELE825:TELE825	ACQ - RT				
SHKRSK	TELE825:TELE825	ACQ - RT				
SPPA	DRILLING_SURFACE	ACQ - RT				
STICK	TELE825:TELE825	ACQ - RT				
STOR	DRILLING_SURFACE	ACQ - RT				
SWOB	DRILLING_SURFACE	ACQ - RT				
TEMP_DNI	TELE825:TELE825	ACQ - RT				
TFLO	DRILLING_SURFACE	ACQ - RT				
TRPM	TELE825:TELE825	ACQ - RT				
VIB_LAT	TELE825:TELE825	ACQ - RT				
VIB_X	TELE825:TELE825	ACQ - RT				
<div>Shock Peak</div> <div>Height of block above rig floor (BJ KP)</div>			<div>High SticknSlip</div> <div>Collar Rotational Speed (CRPM)</div> <div>Shock Risk (SHKRSK)</div> <div>05</div>			

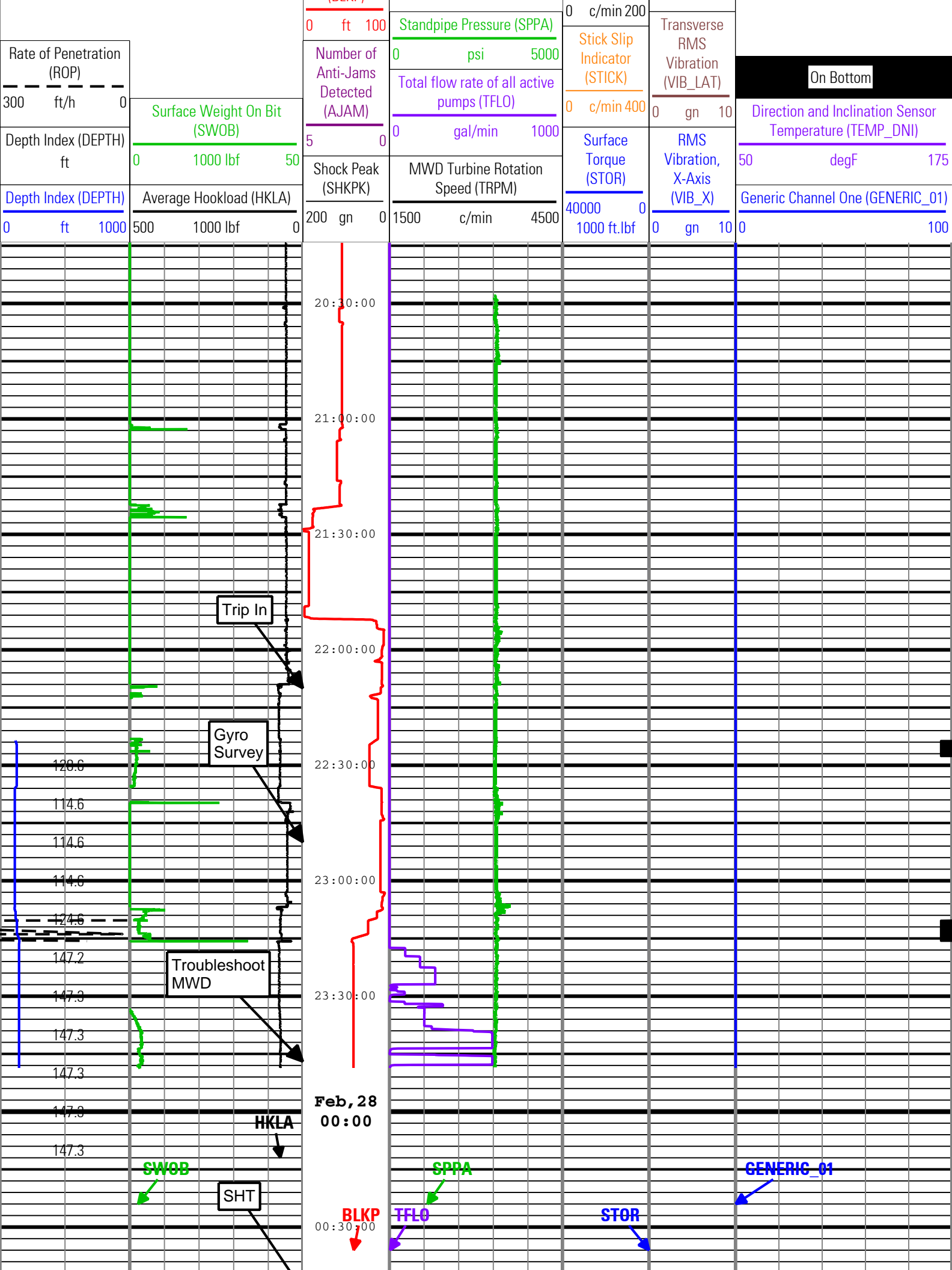

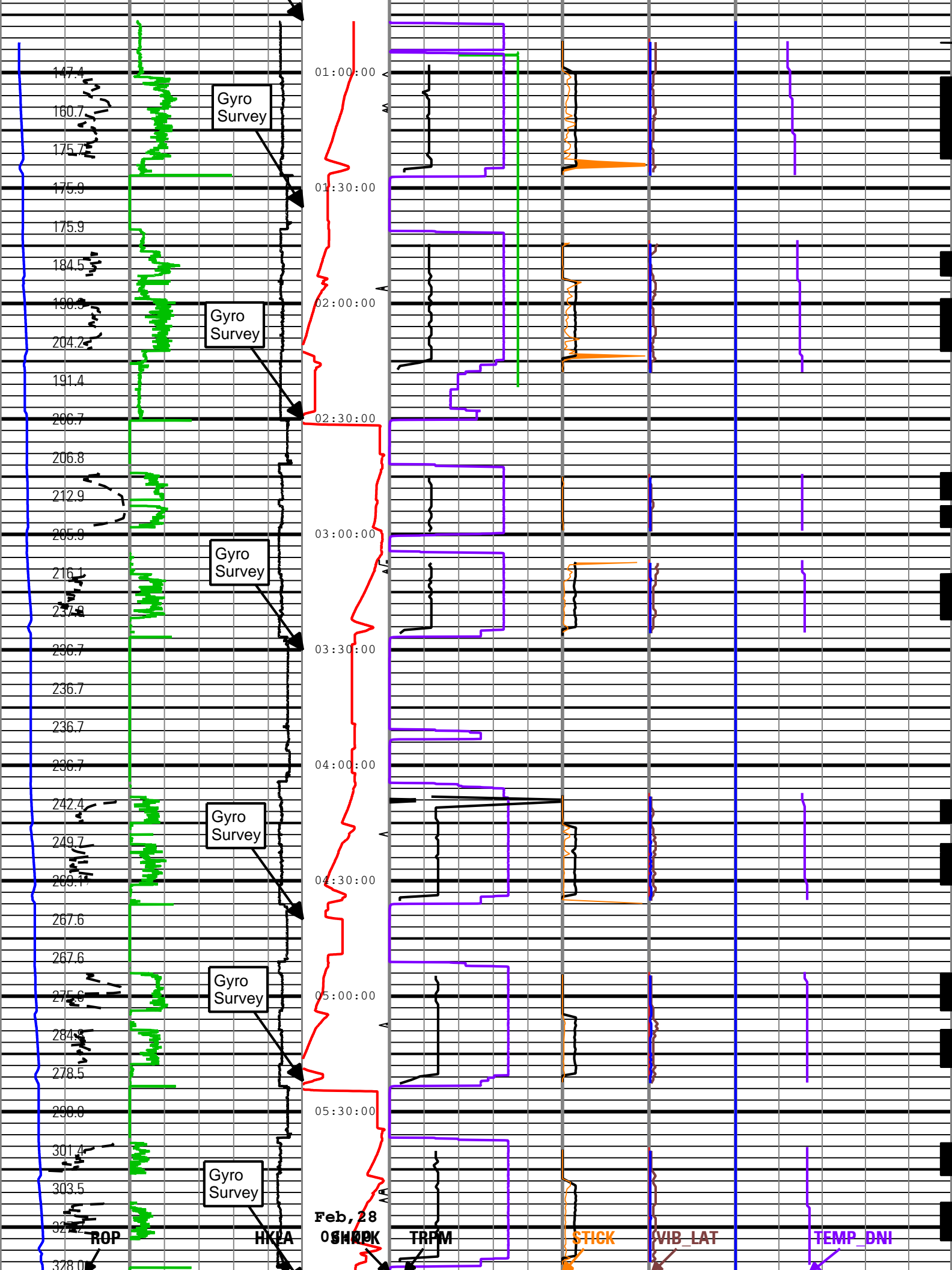

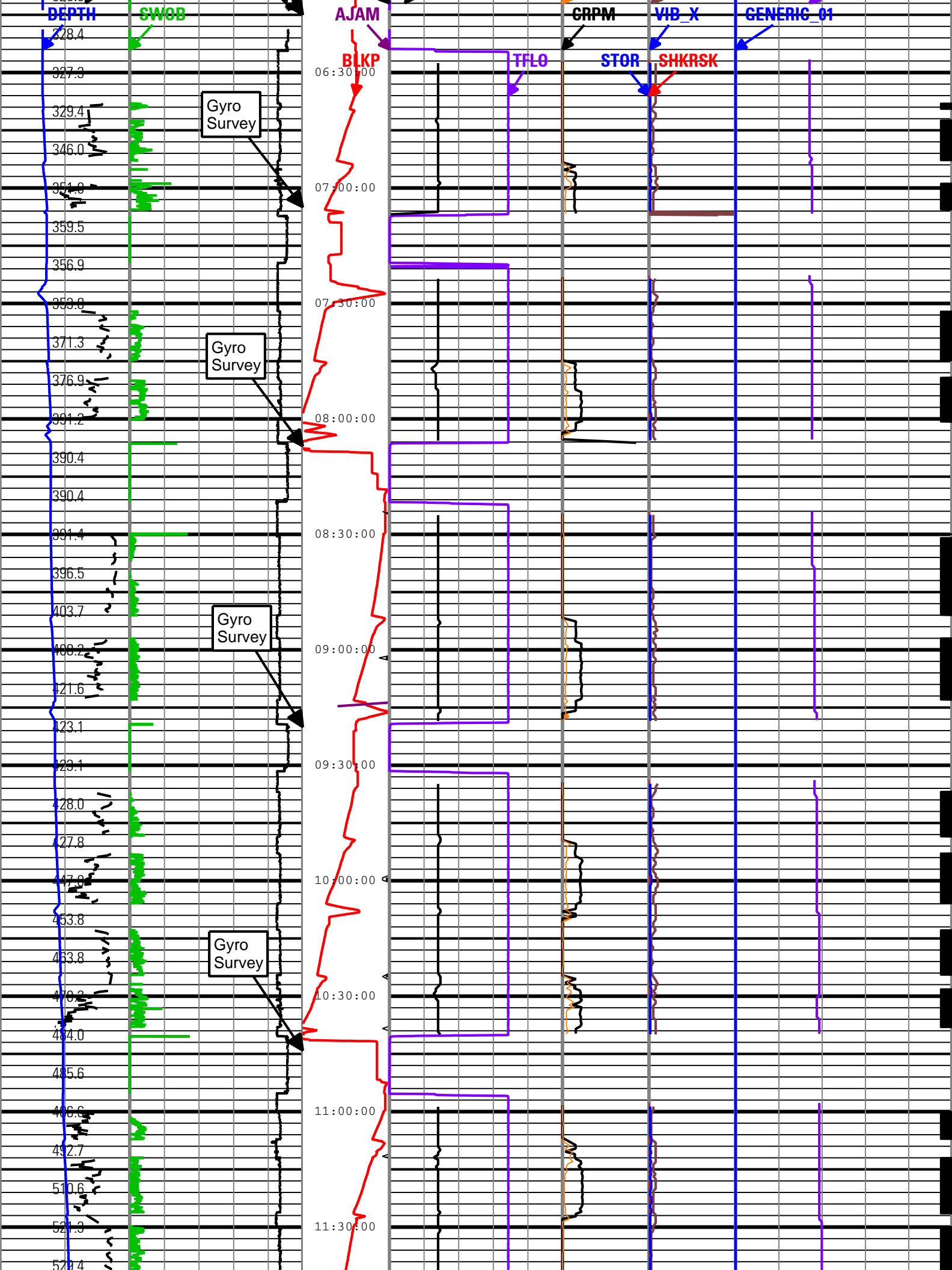

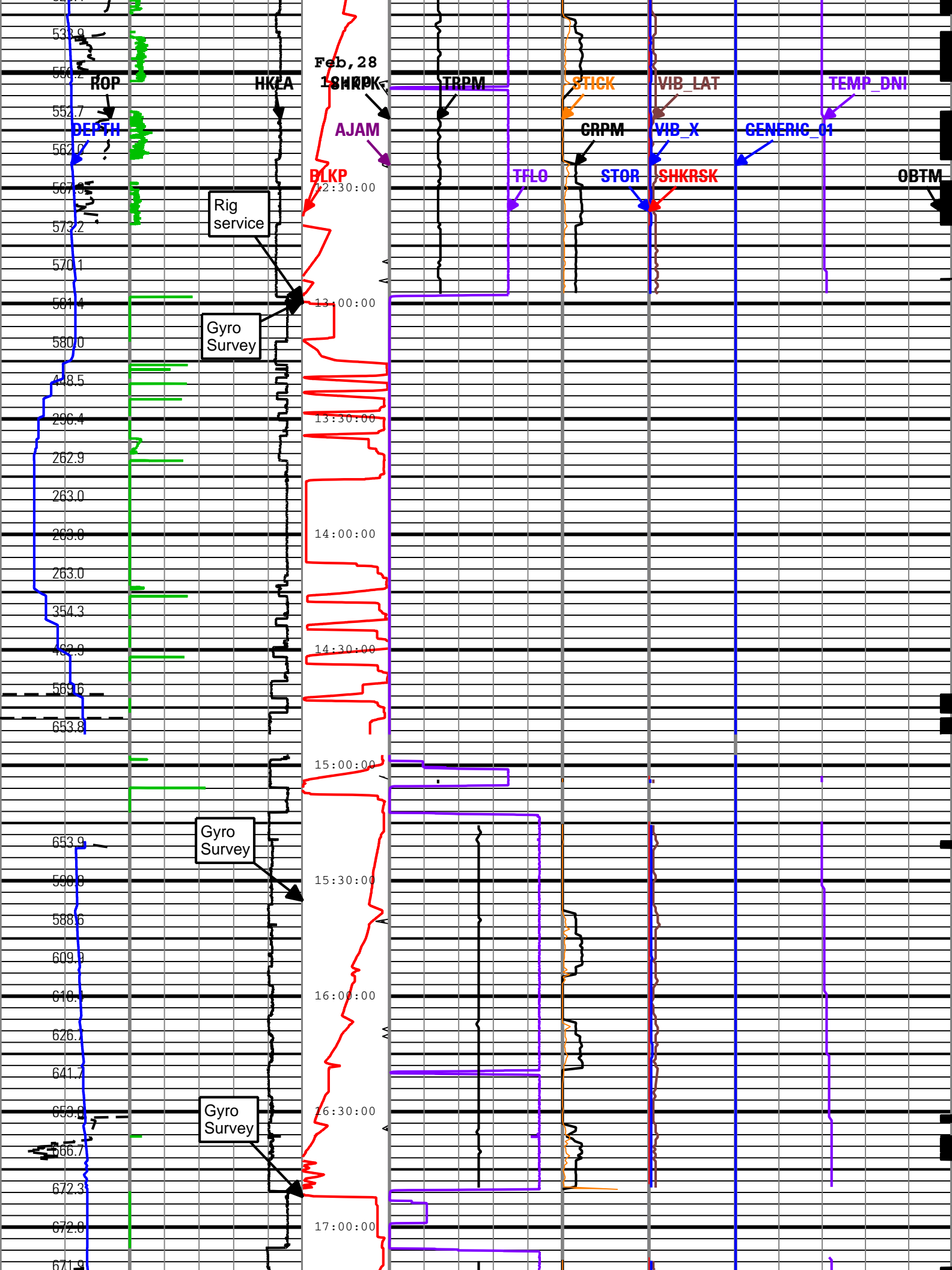

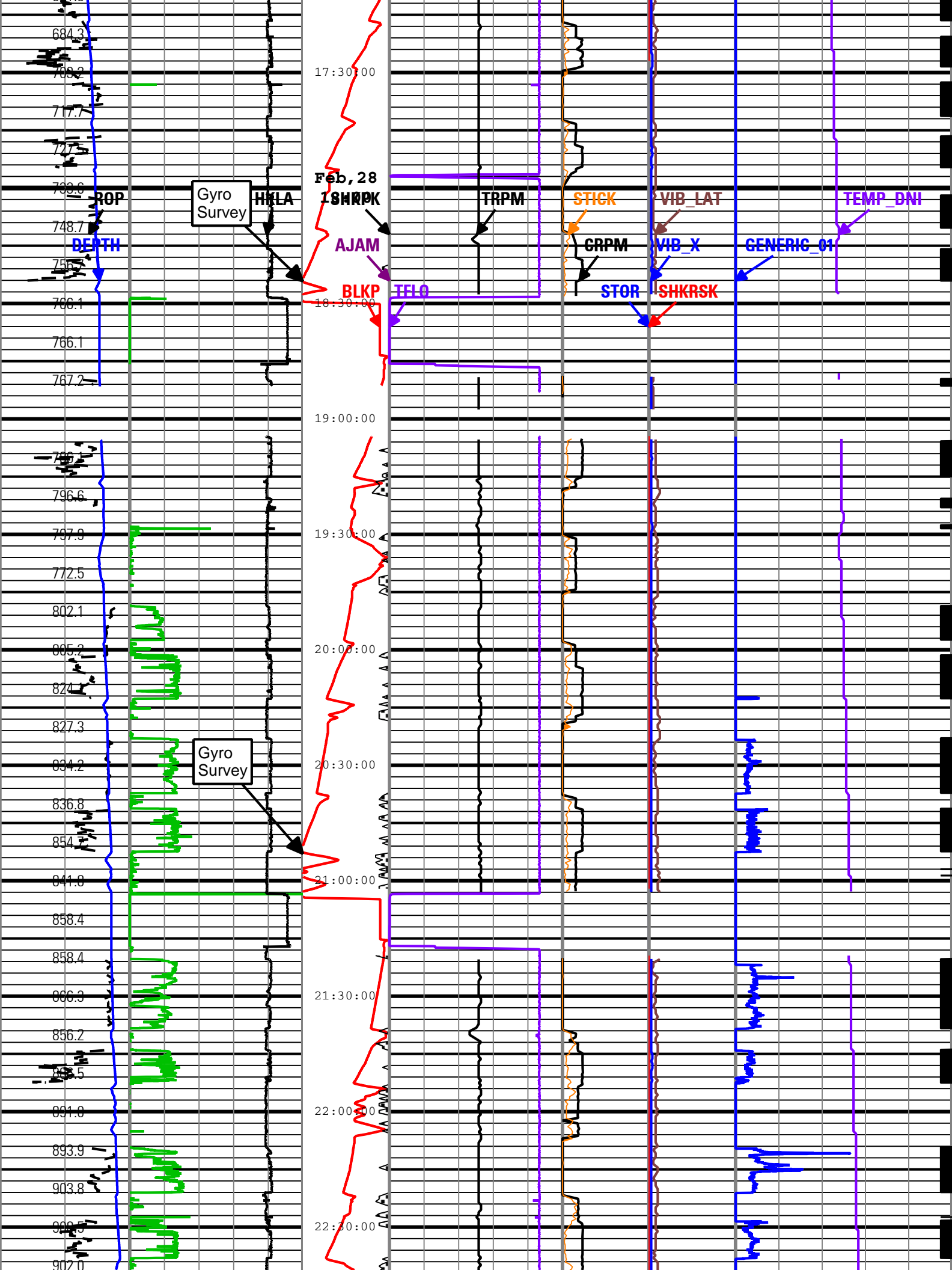

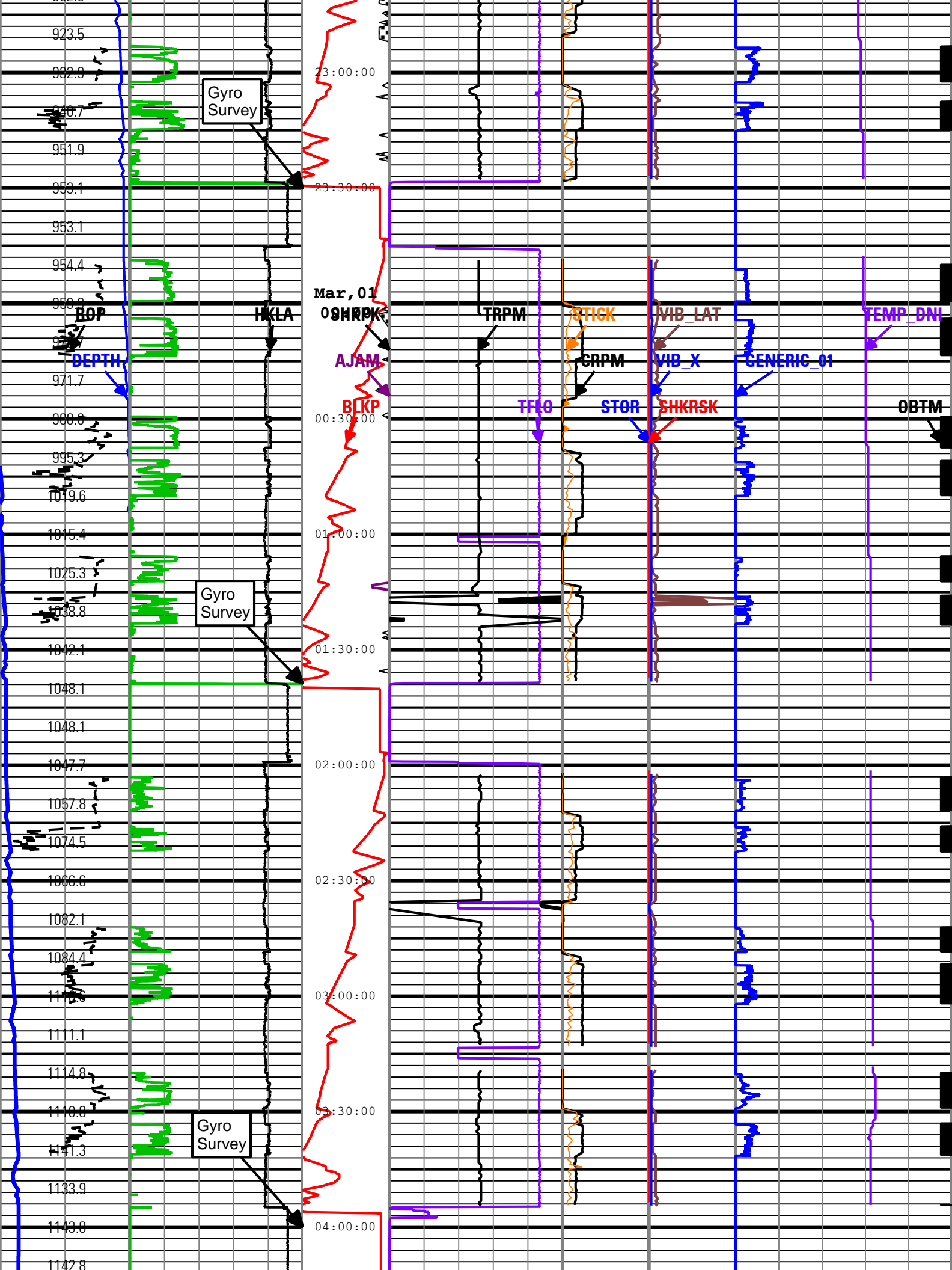

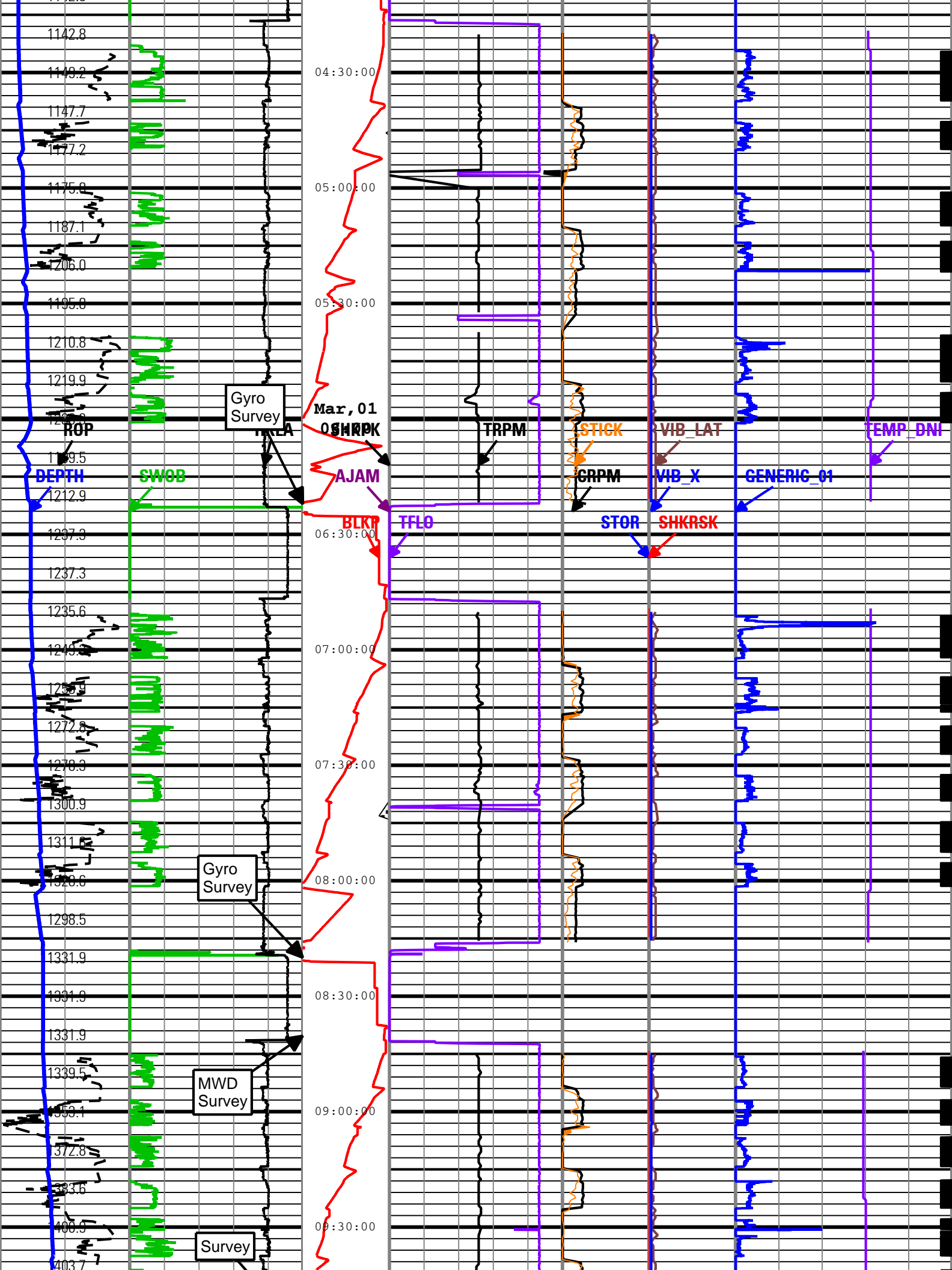

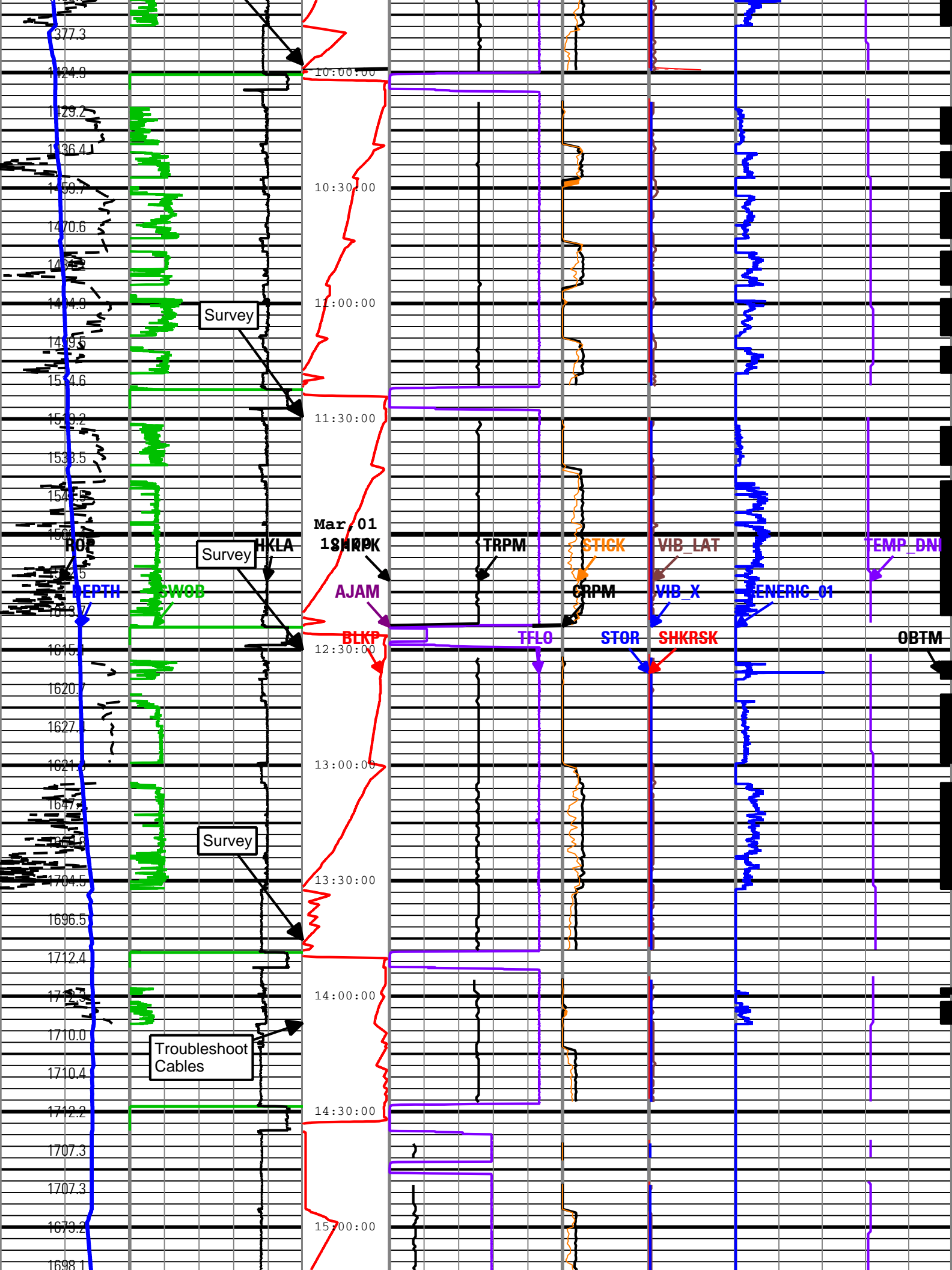

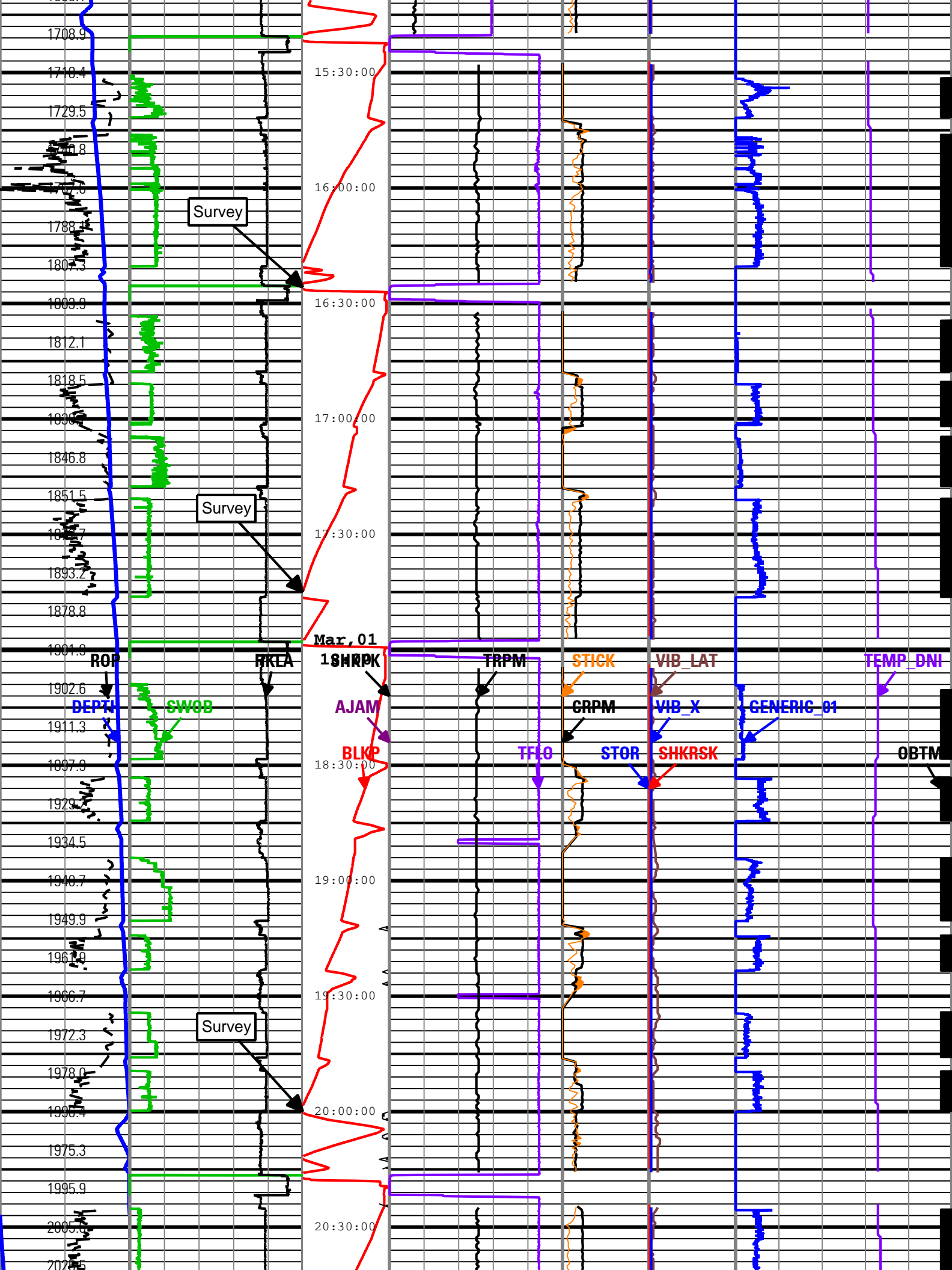

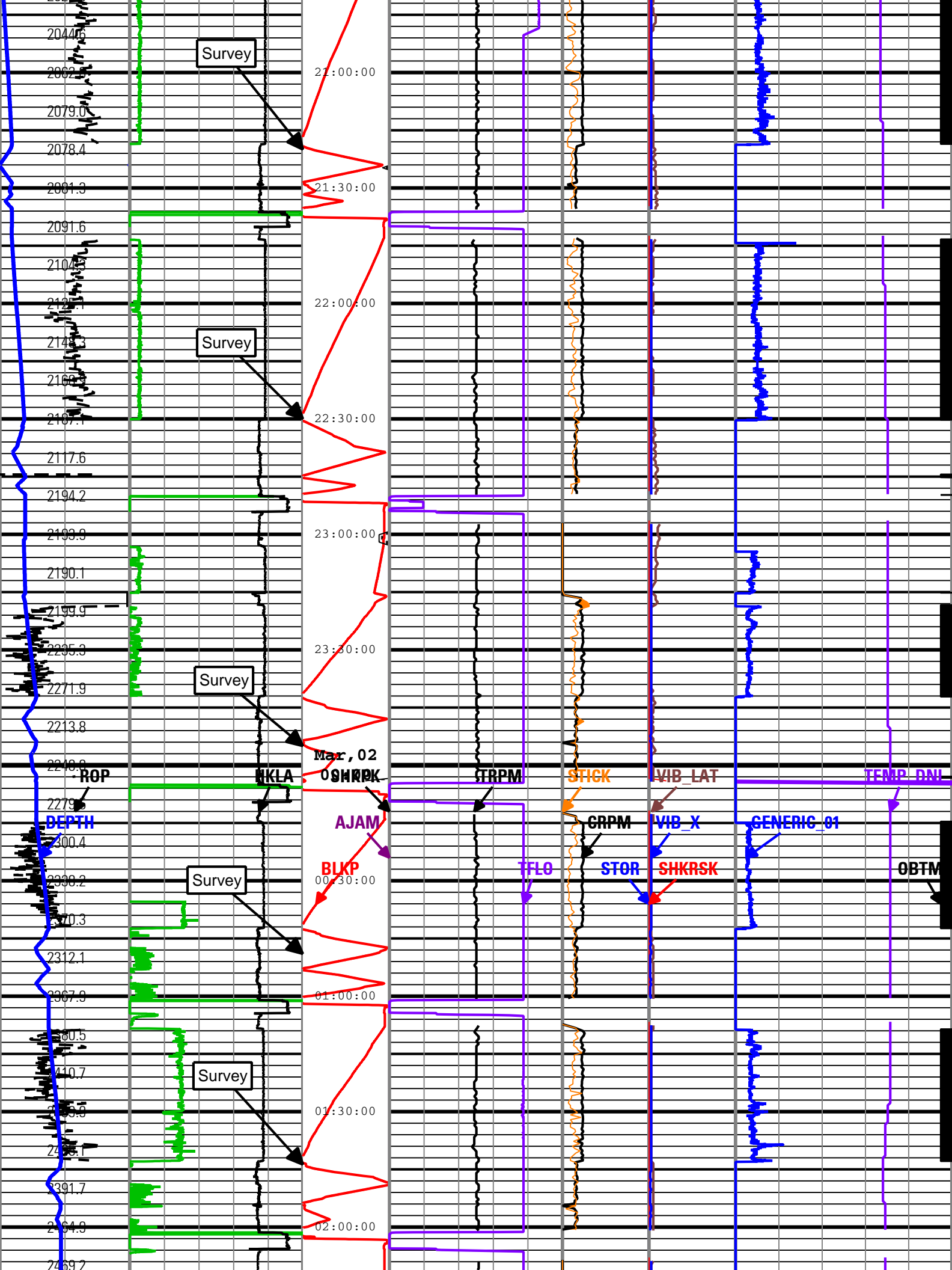

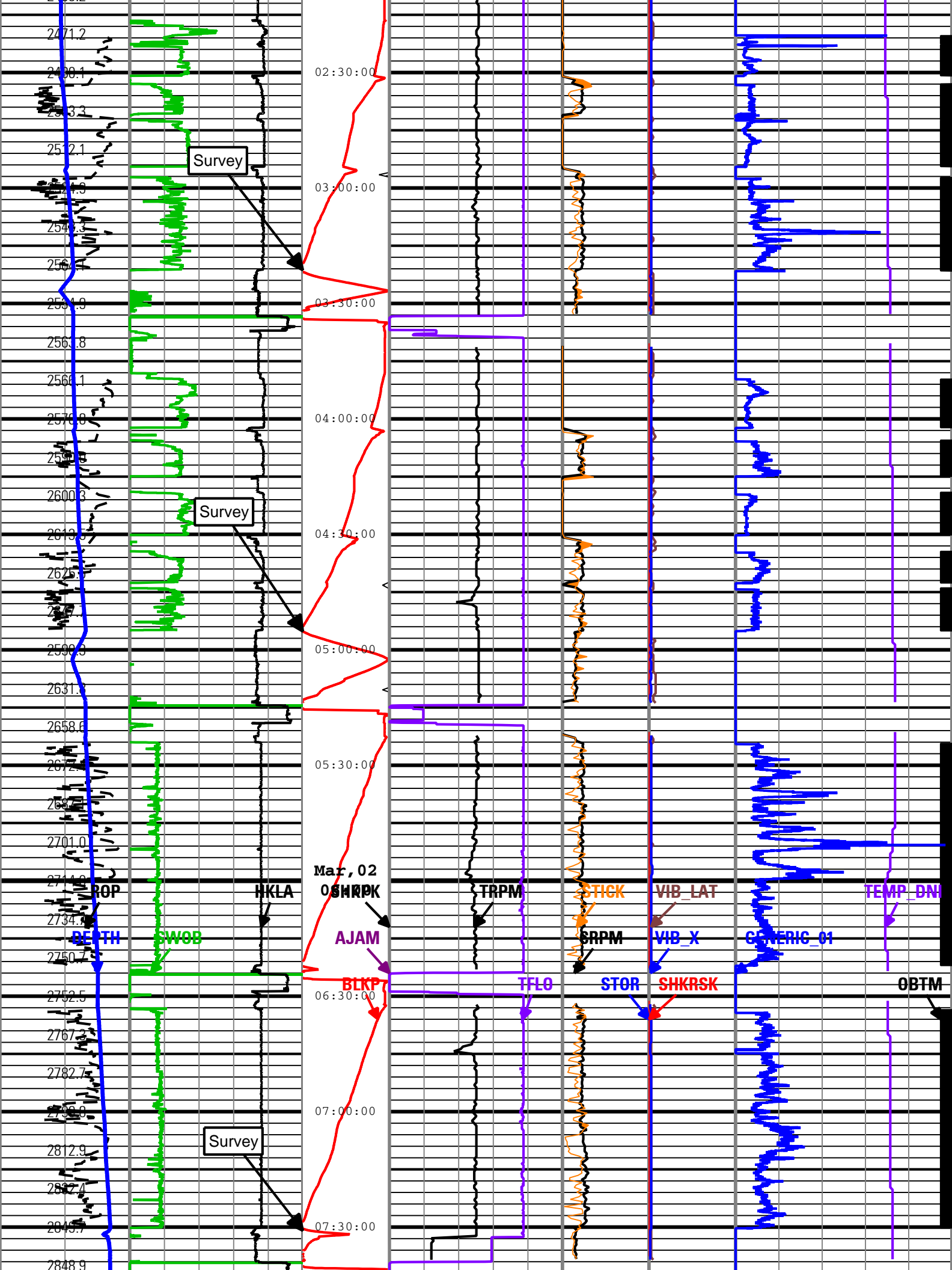

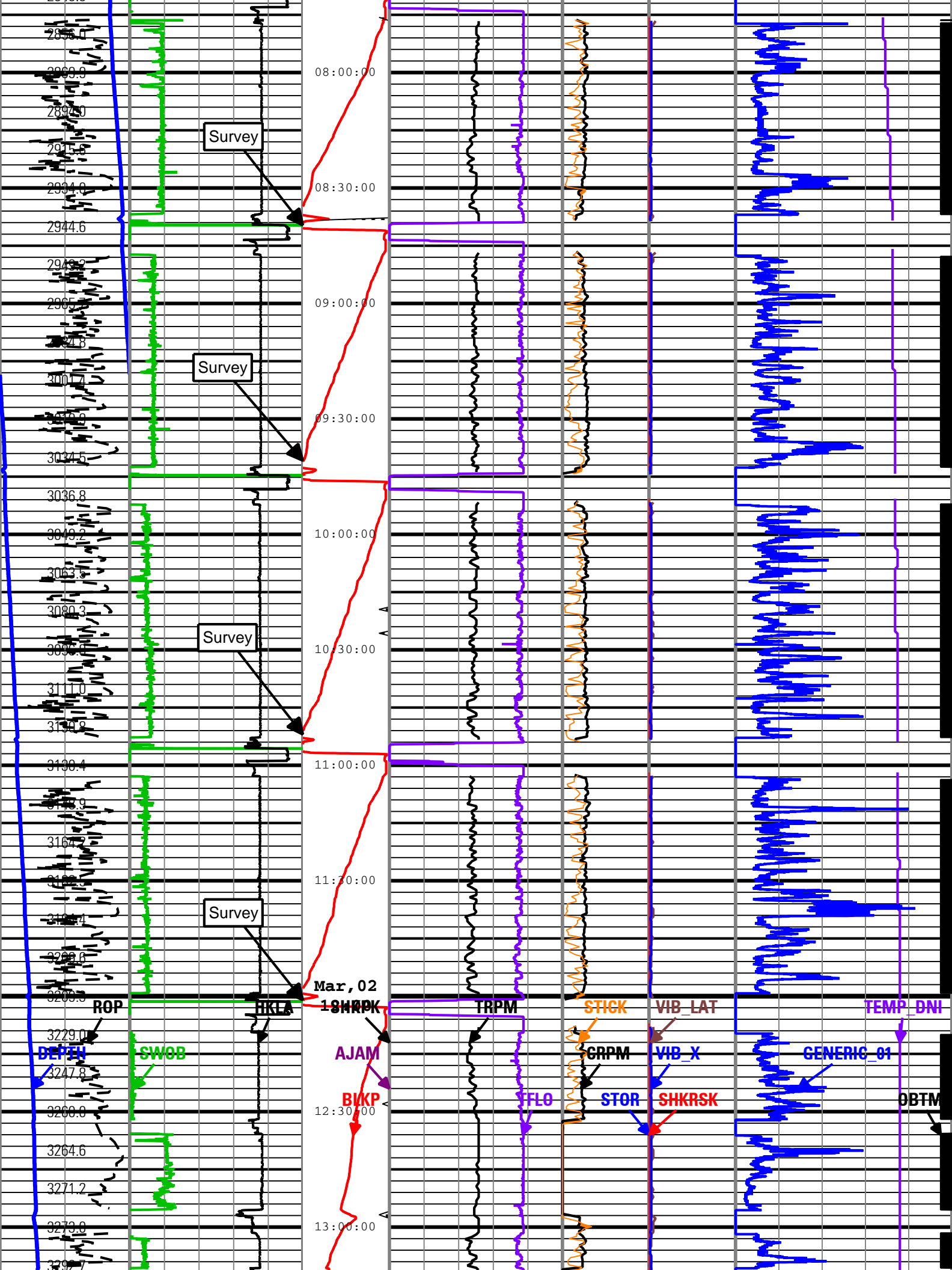

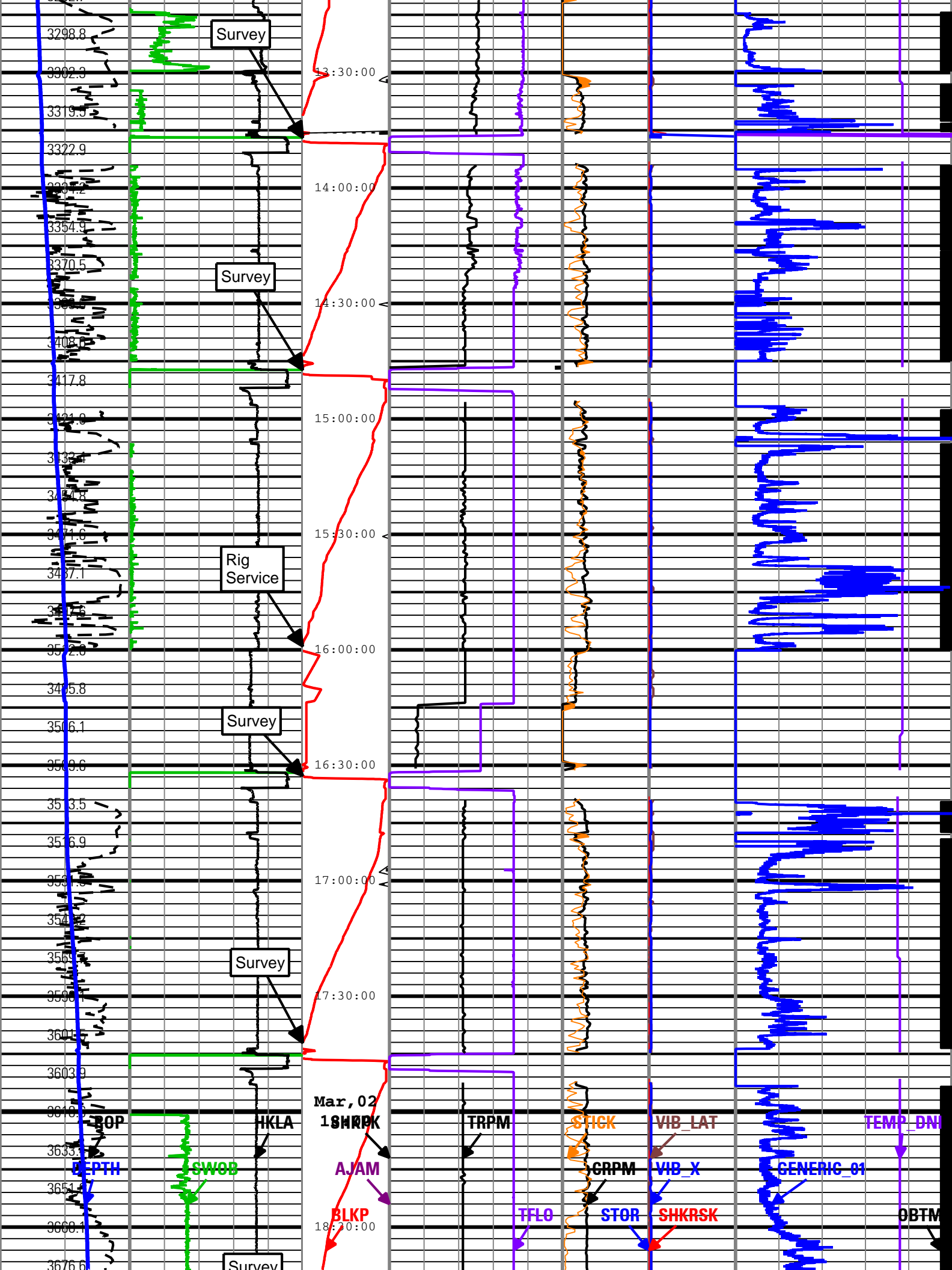

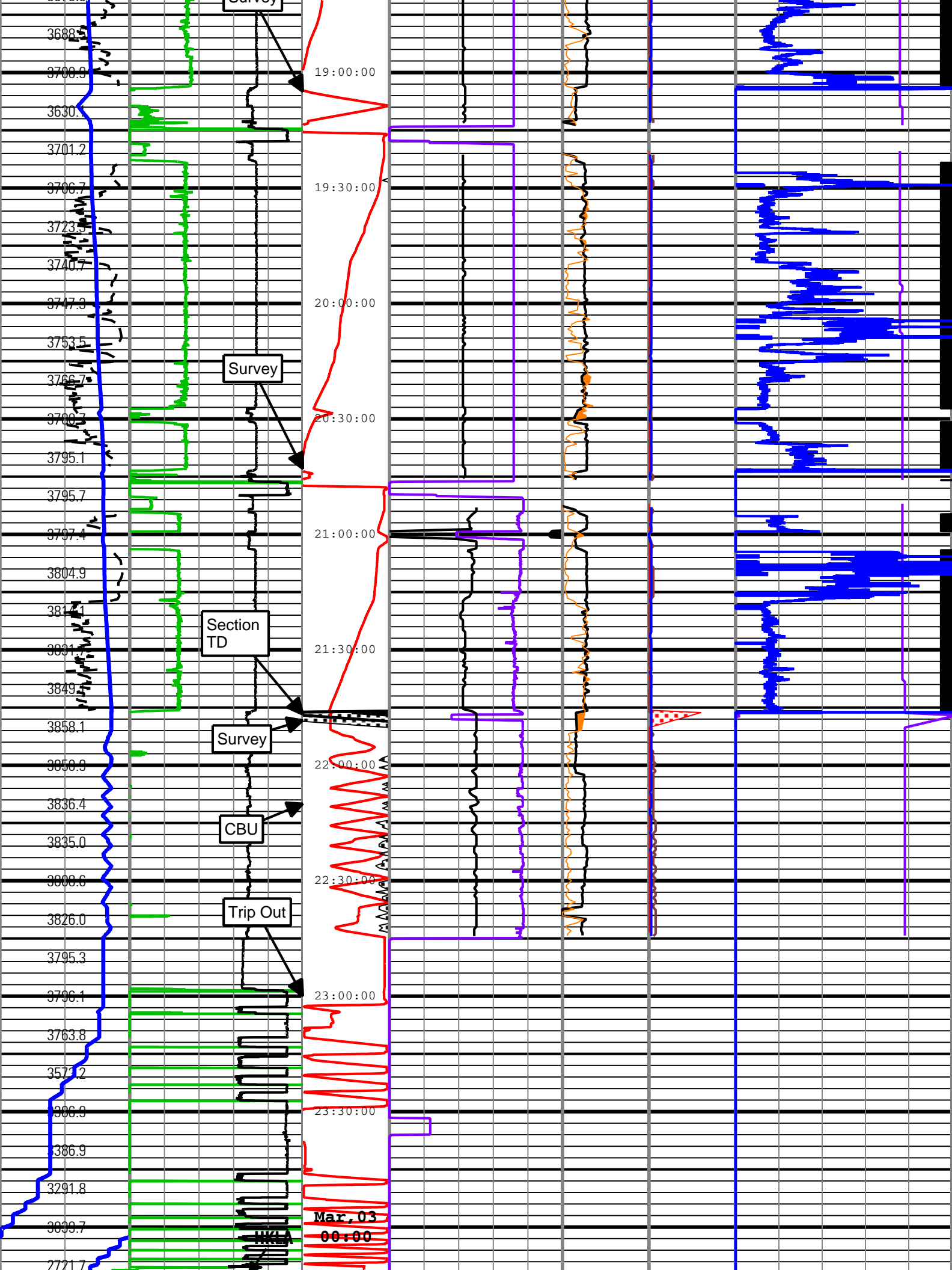

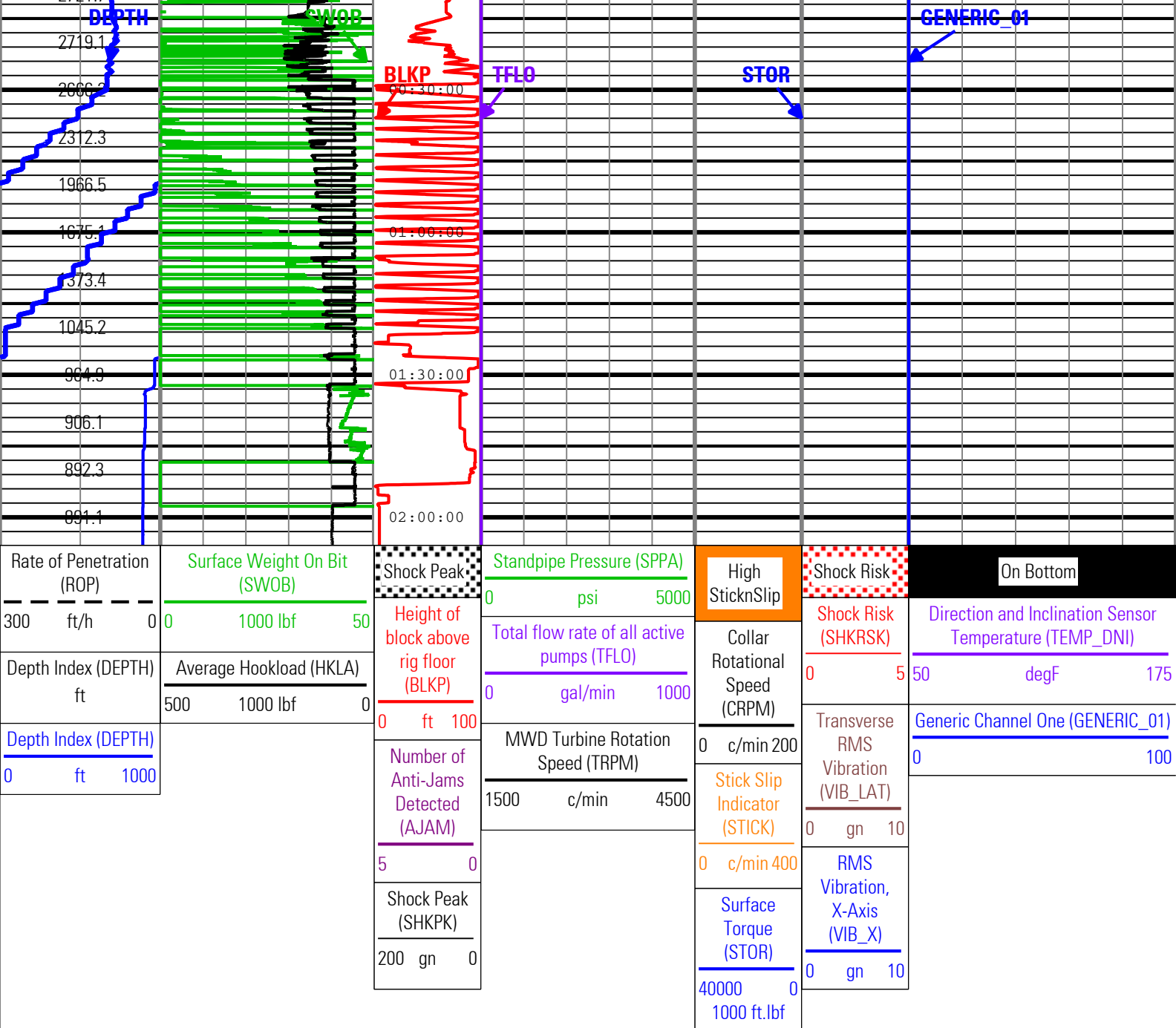

Description: TeleScope + ARC Drilling Mechanics Time RT Format: Log (PERFORM - Drilling Mechanics) Index Scale: 2 in per 3600 s Index Type: Time
Creation Date: 17-Jun-2010 17:30:51

Run 2						
PERFORM - Drilling Mechanics						
Software Version						
Acquisition System				Version		
MaxWell				1.2.8706.0		
Framework Patch				FWK-BGC-20100105-1.2.8706.1067		
Application Patch				APL-SRPC-DnM-1.2.8706.1045		
Tool Elements		Description		Software Version		Firmware Version
DRILLING_SURFACE		DRILLING_SURFACE		1.2.8706.1067		
Pass Summary						
Run Name	Pass Objective	Direction	Start	Stop	Acquisition Start Date	Acquisition Start Time
Run 2	TimeLogicalAcq	Down	14-Jun-2010 23:14:59		14-Jun-2010	23:14:59

Description: TeleScope + ARC Drilling Mechanics Time RT Format: Log (PERFORM - Drilling Mechanics) Index Scale: 2 in per 3600 s Index Type: Time

Creation Date: 17-Jun-2010 17:31:00

AJAM	TELE675:TELE675	ACQ - RT
BLKP	DRILLING_SURFACE	ACQ - RT
CRPM	TELE675:TELE675	ACQ - RT
DEPTH	DnMWorkflow	ACQ - RT
GENERIC_01	DRILLING_SURFACE	ACQ - RT
HKLA	DRILLING_SURFACE	ACQ - RT
OBTM	DnMWorkflow	ACQ - RT
ROP	DRILLING_SURFACE	ACQ - RT
SHKPK	TELE675:TELE675	ACQ - RT
SPPA	DRILLING_SURFACE	ACQ - RT
STICK	TELE675:TELE675	ACQ - RT
STOR	DRILLING_SURFACE	ACQ - RT
SWOB	DRILLING_SURFACE	ACQ - RT
TEMP_DNI	TELE675:TELE675	ACQ - RT
TFLO	DRILLING_SURFACE	ACQ - RT
TRPM	TELE675:TELE675	ACQ - RT
VIB_LAT	TELE675:TELE675	ACQ - RT
VIB_X	TELE675:TELE675	ACQ - RT

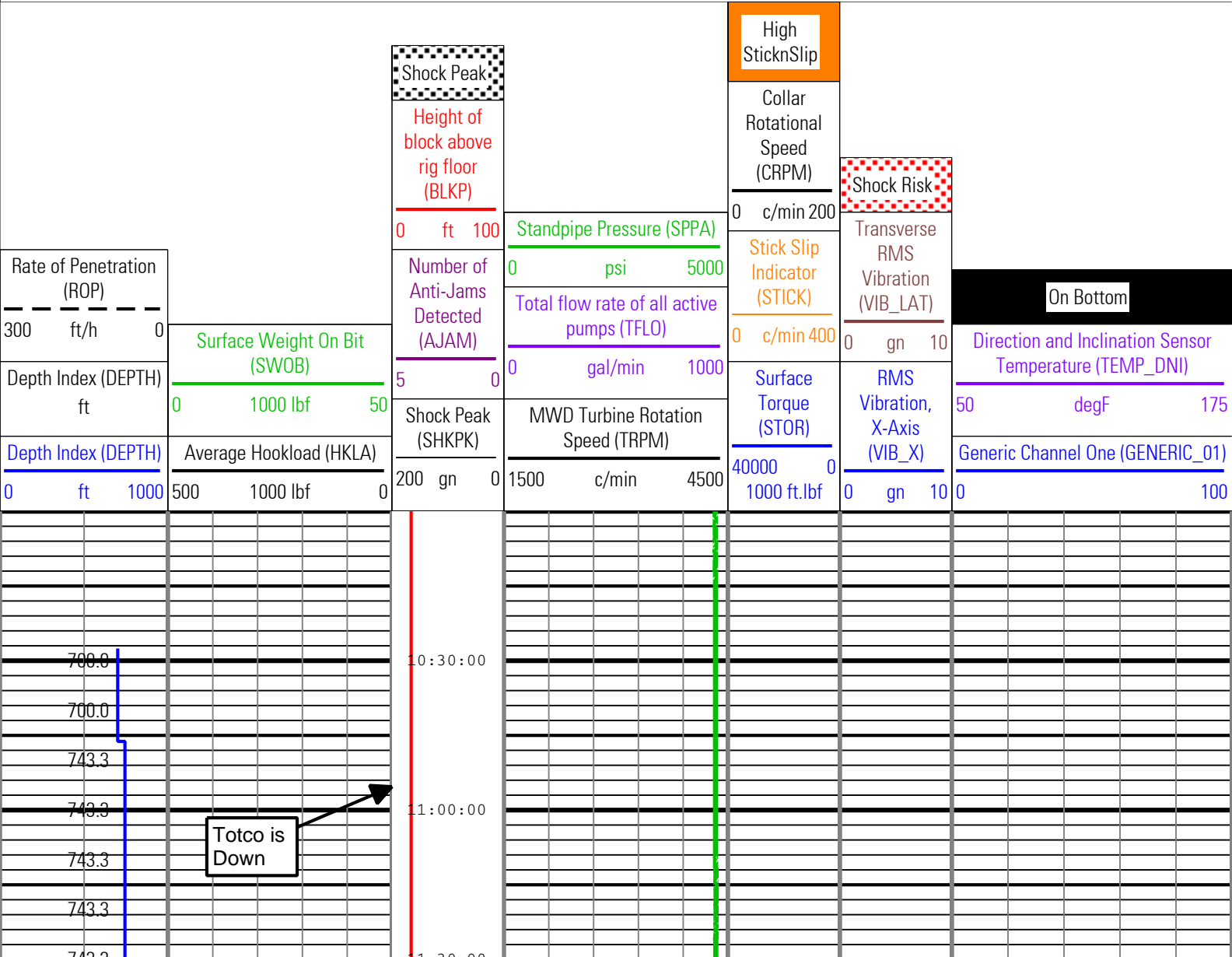

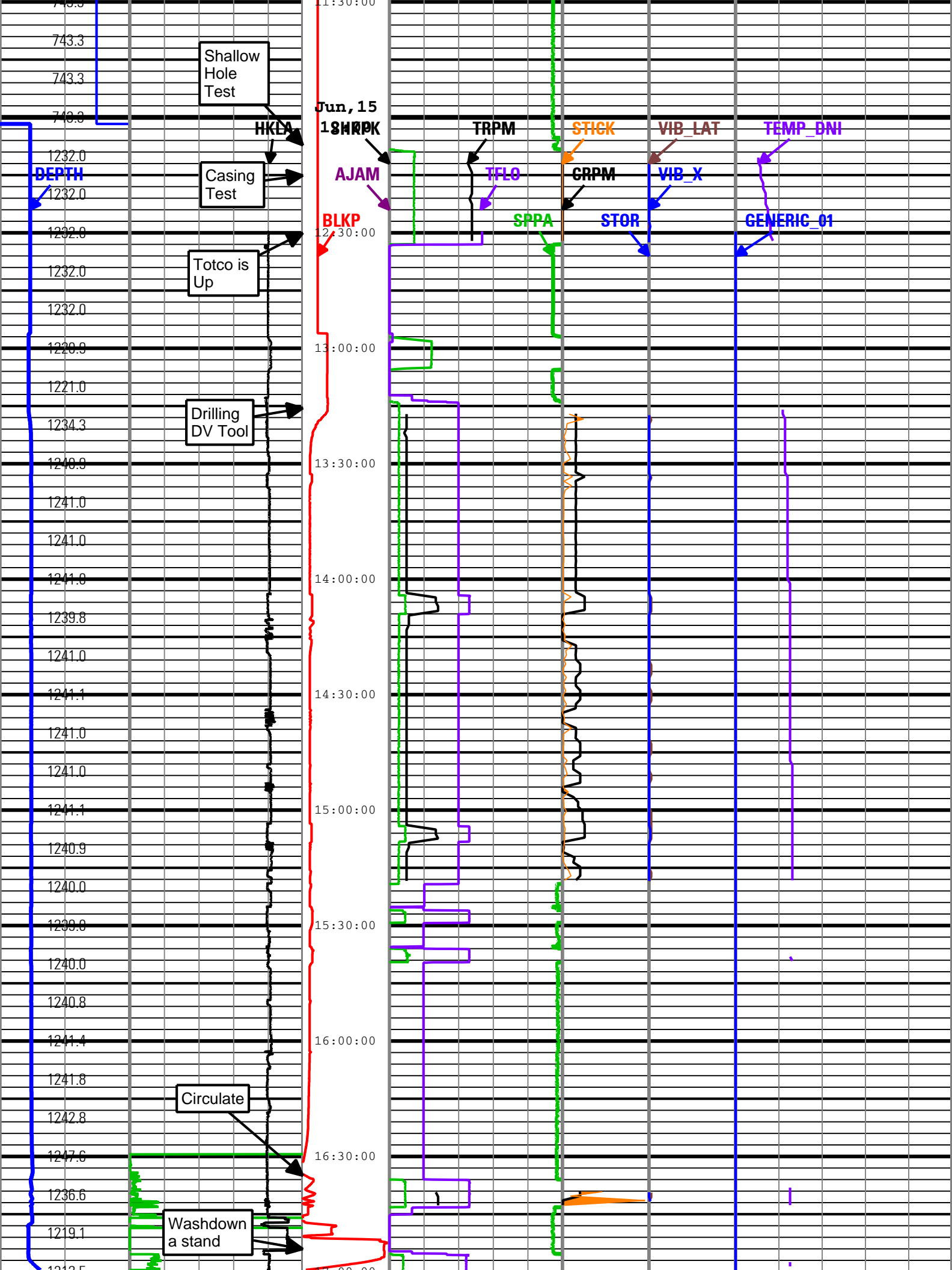

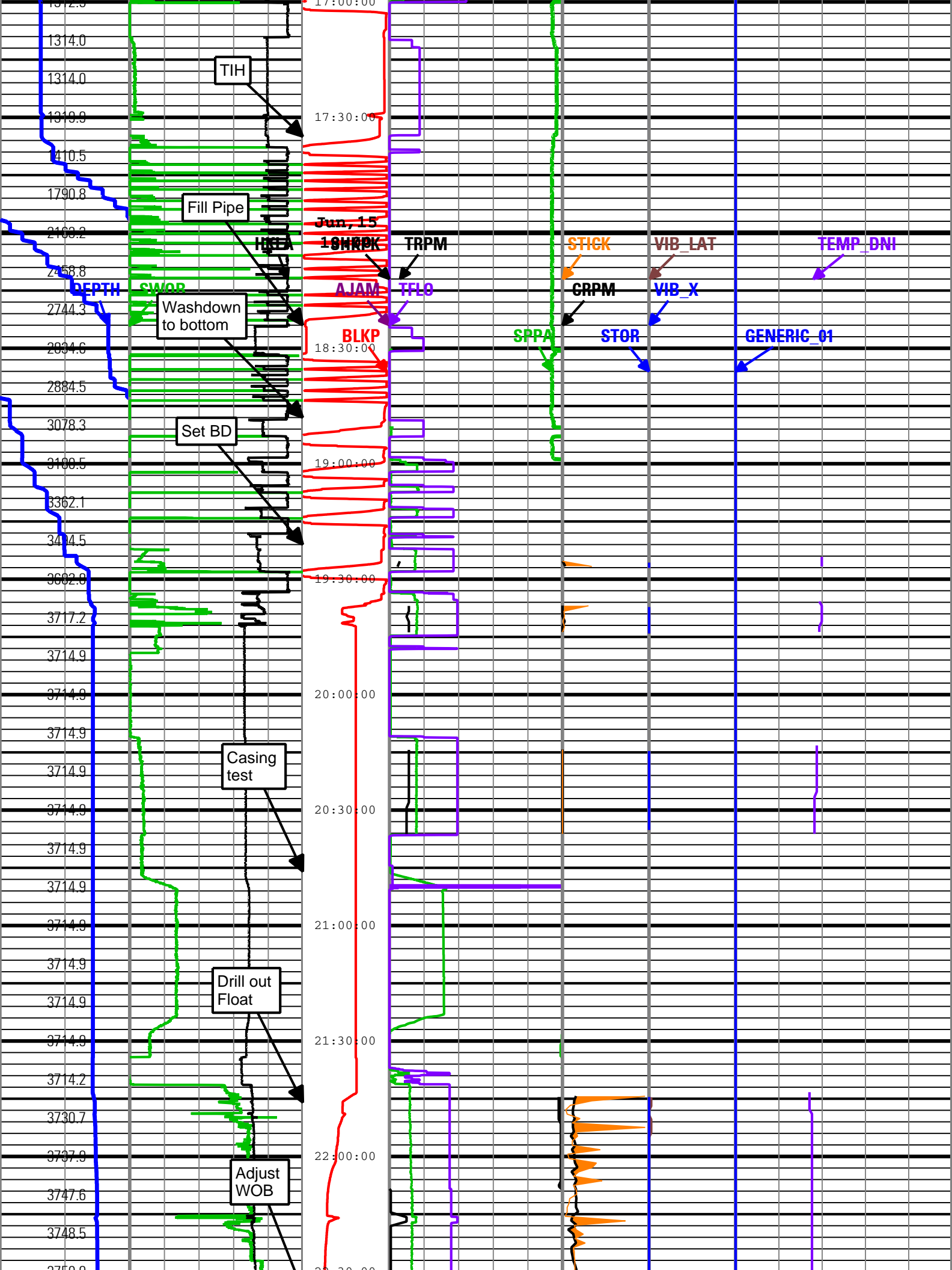

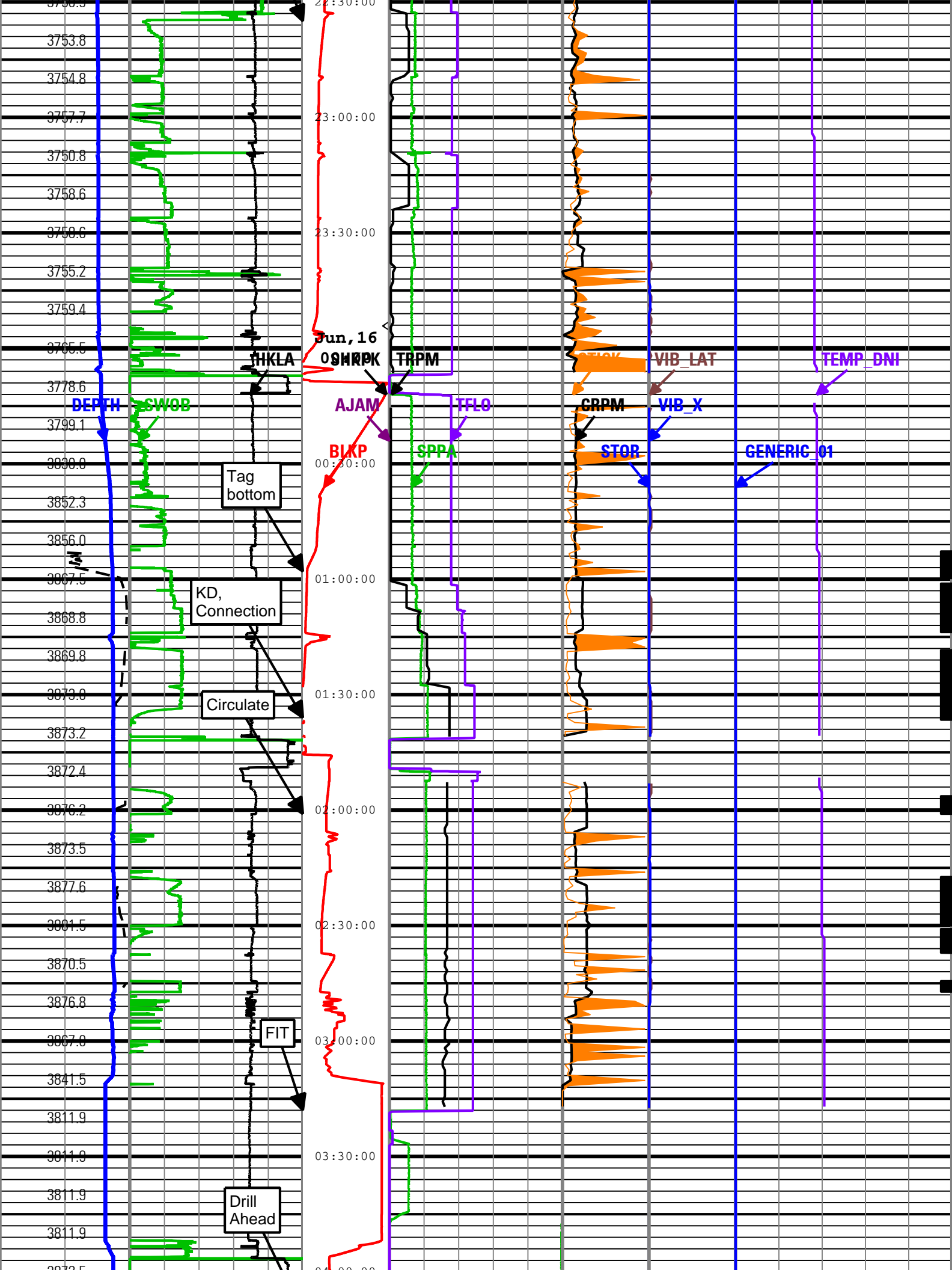

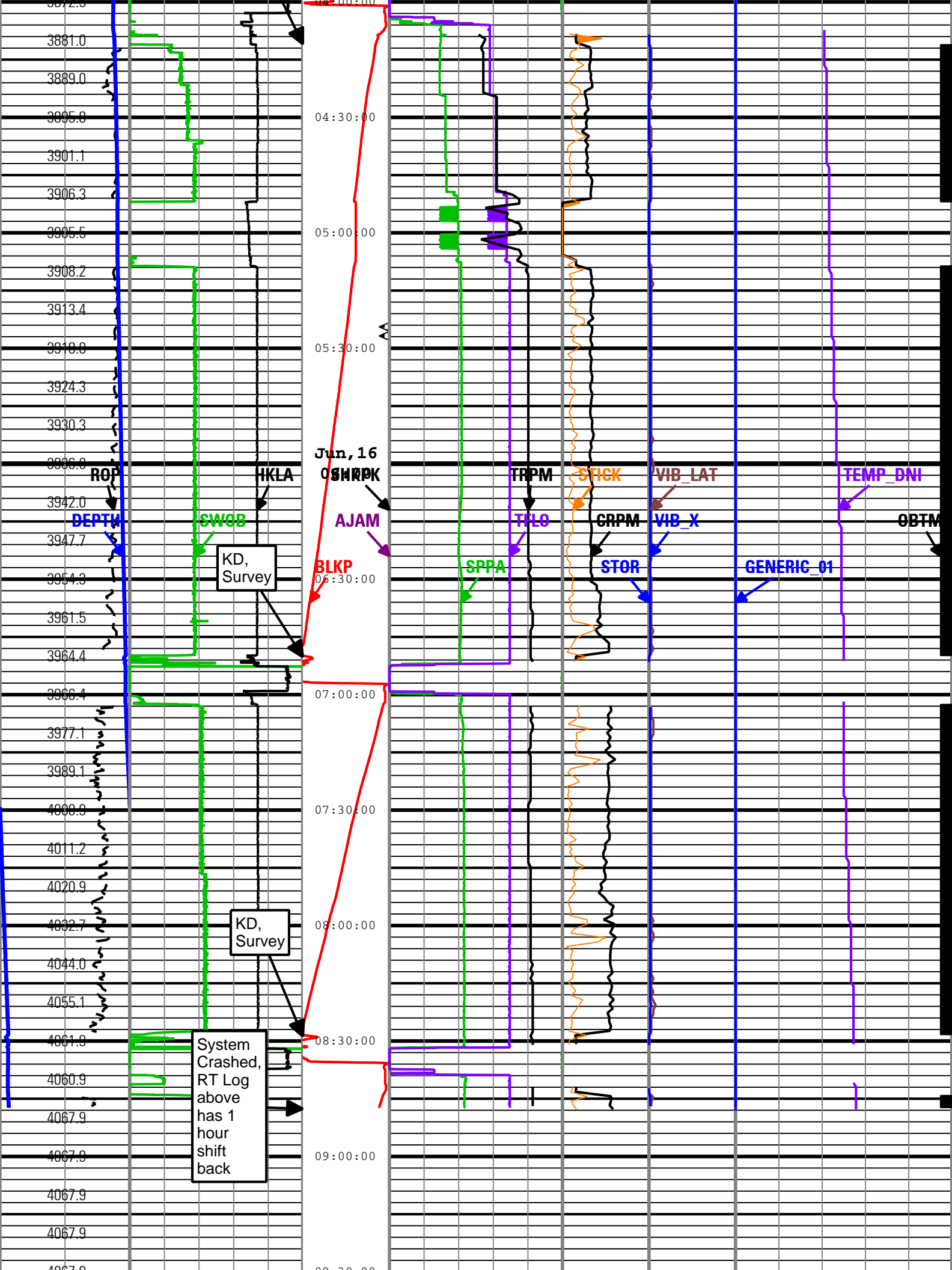

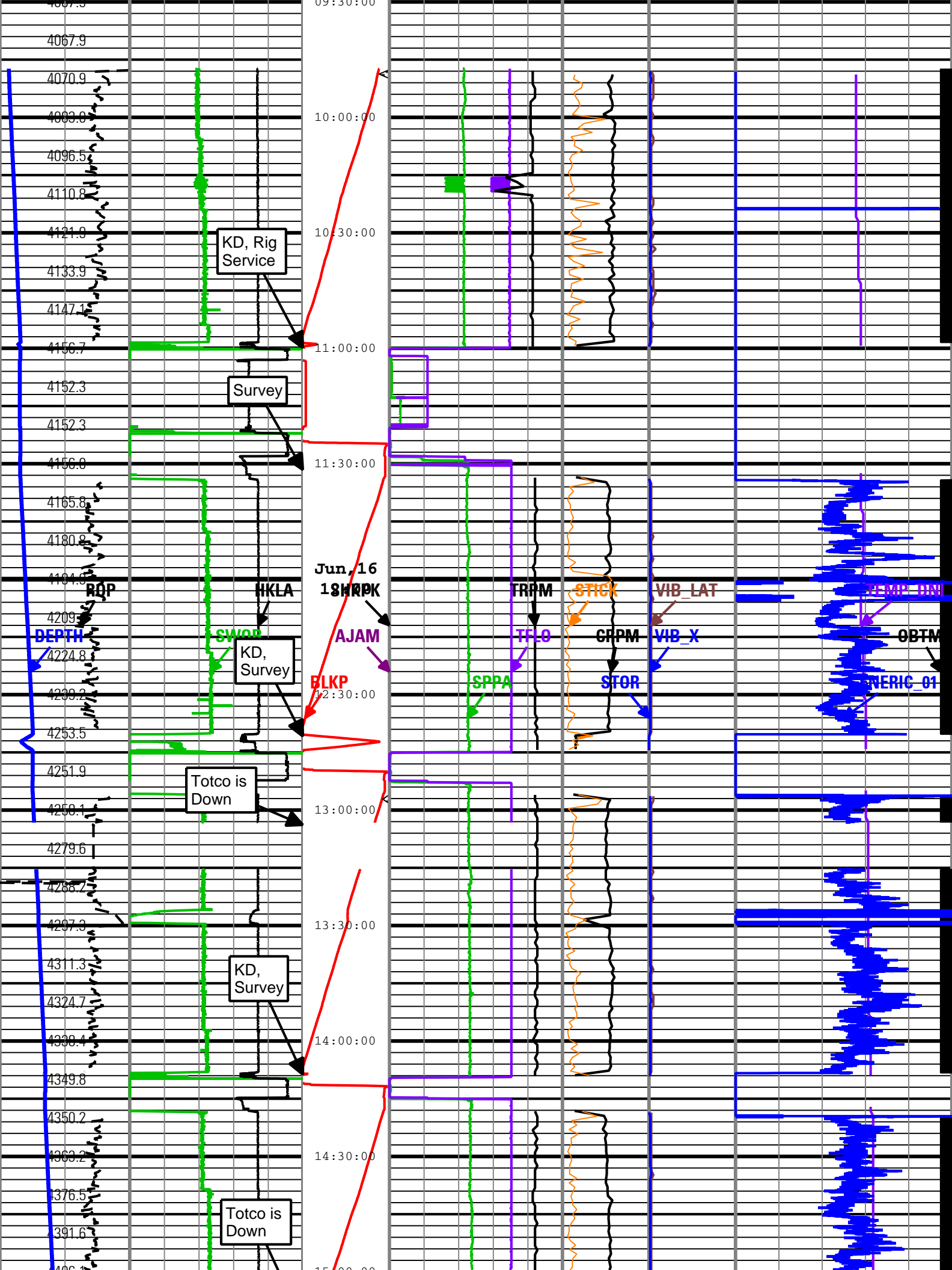

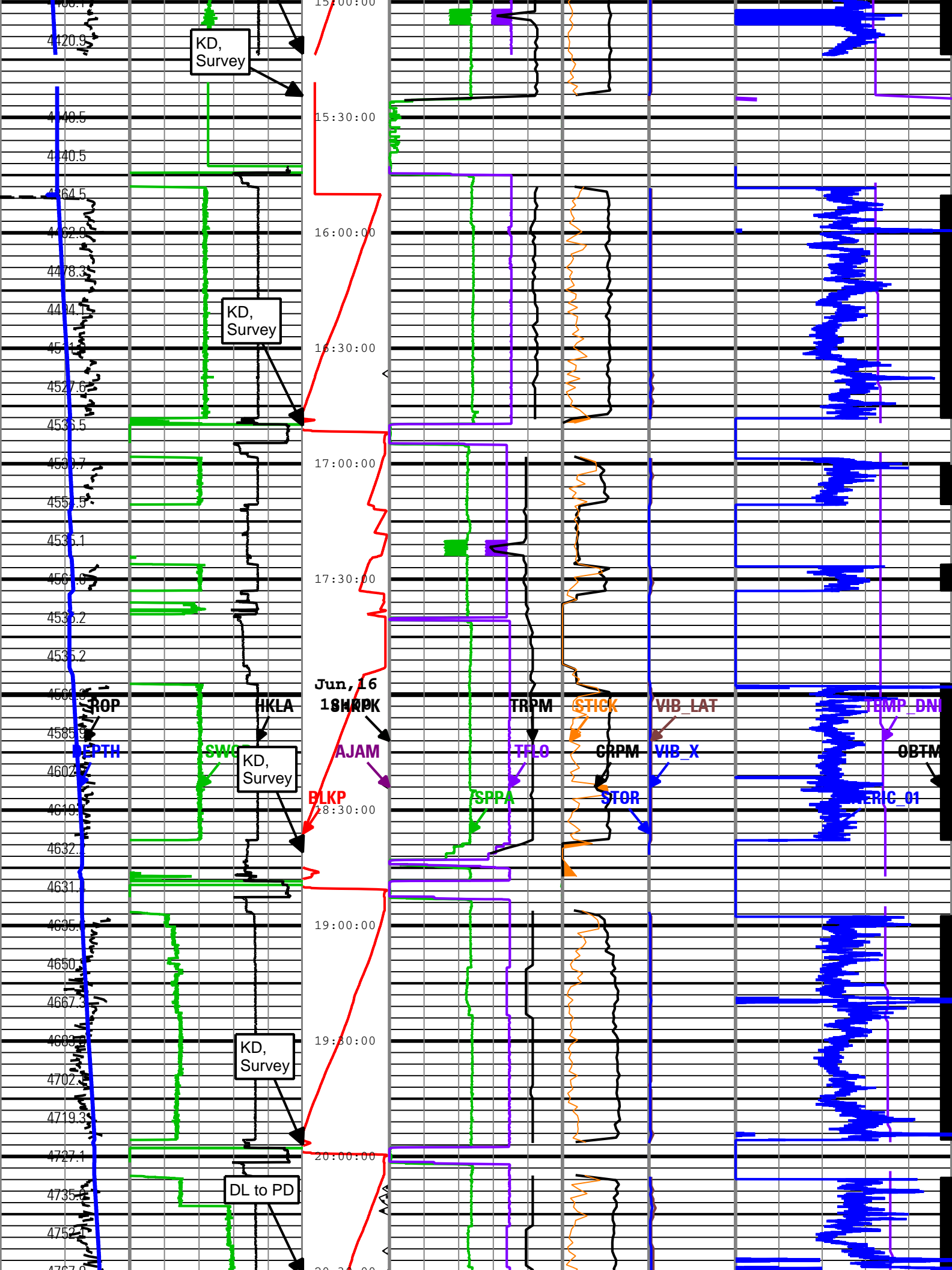

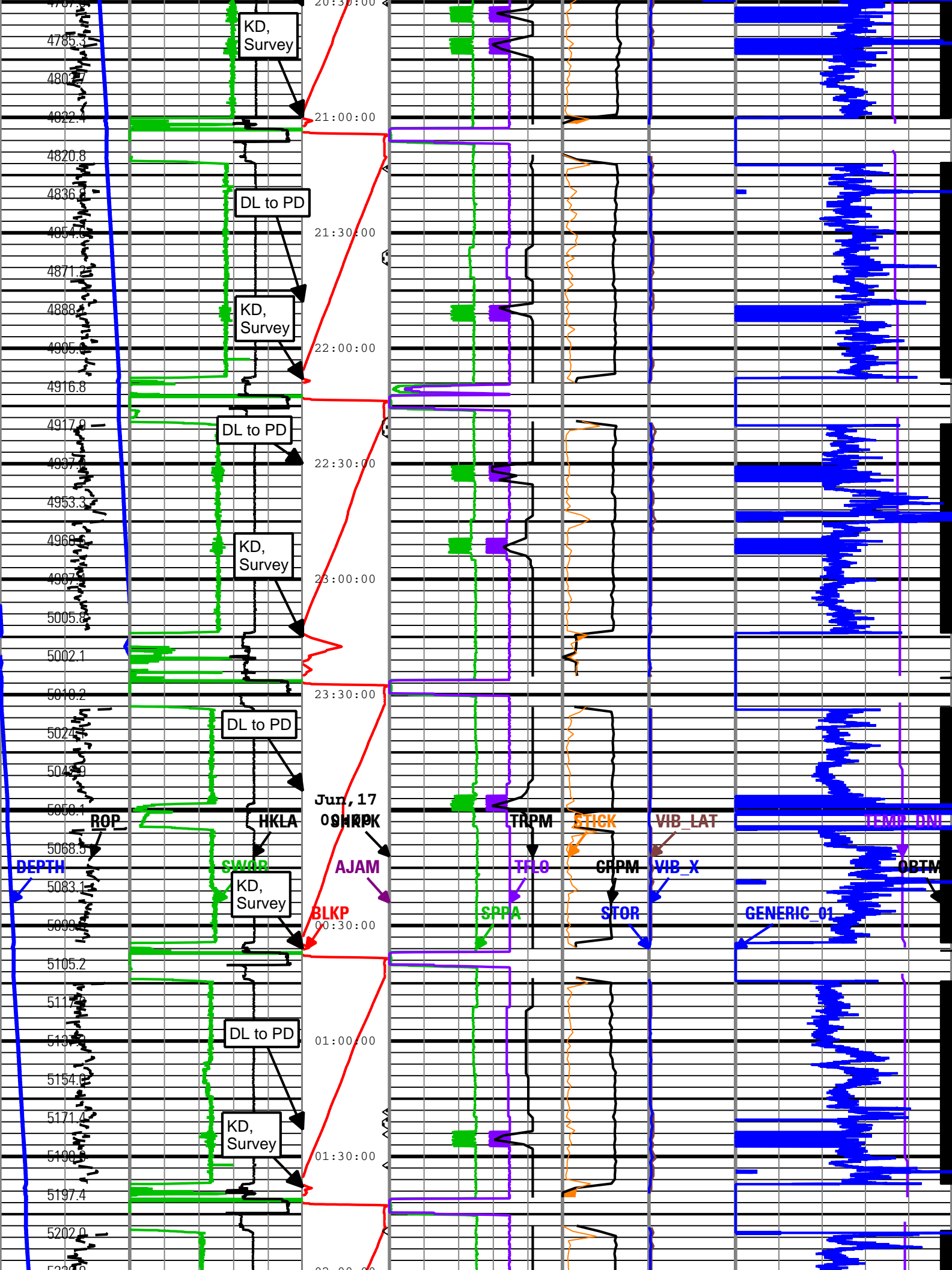

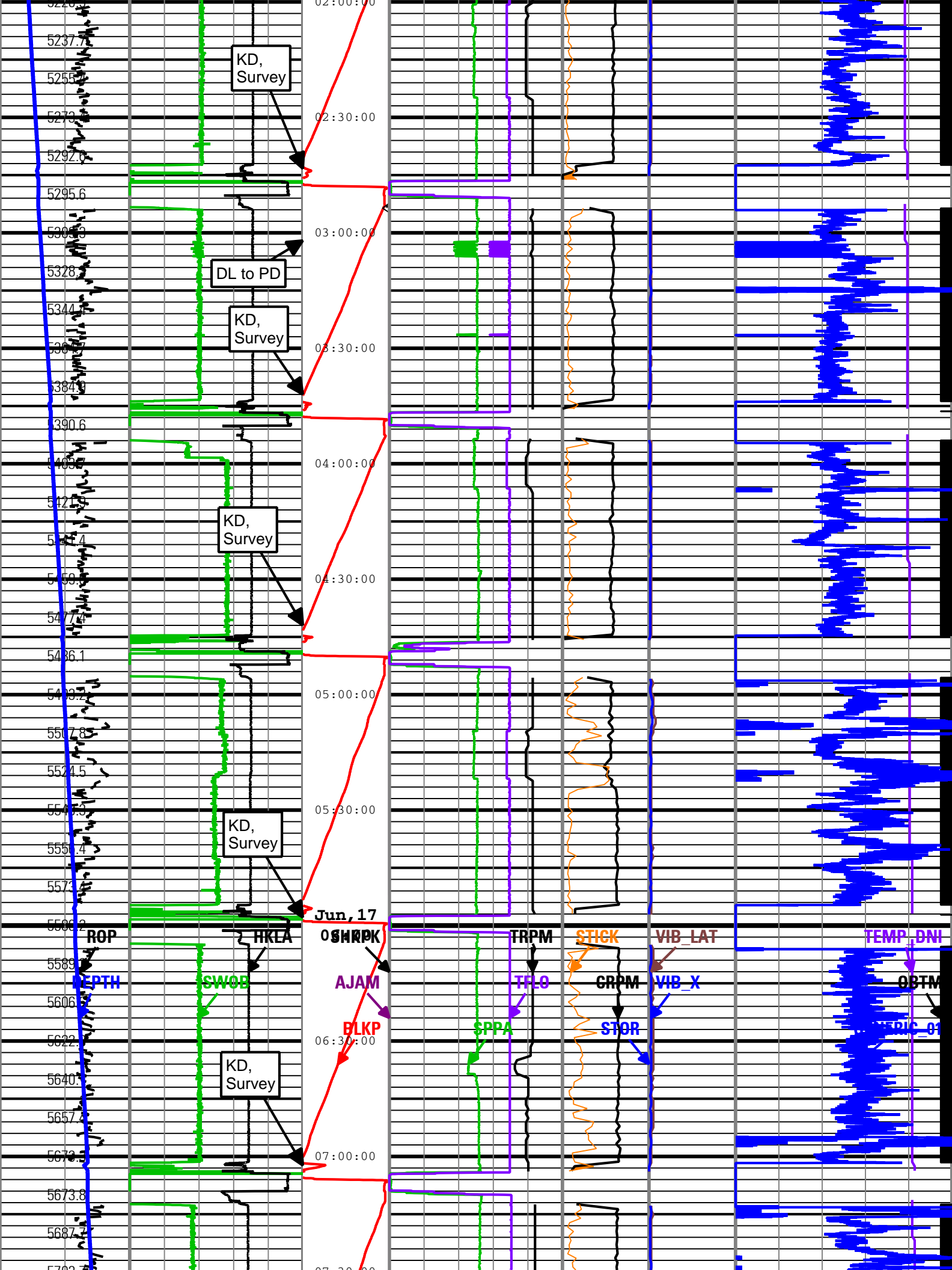

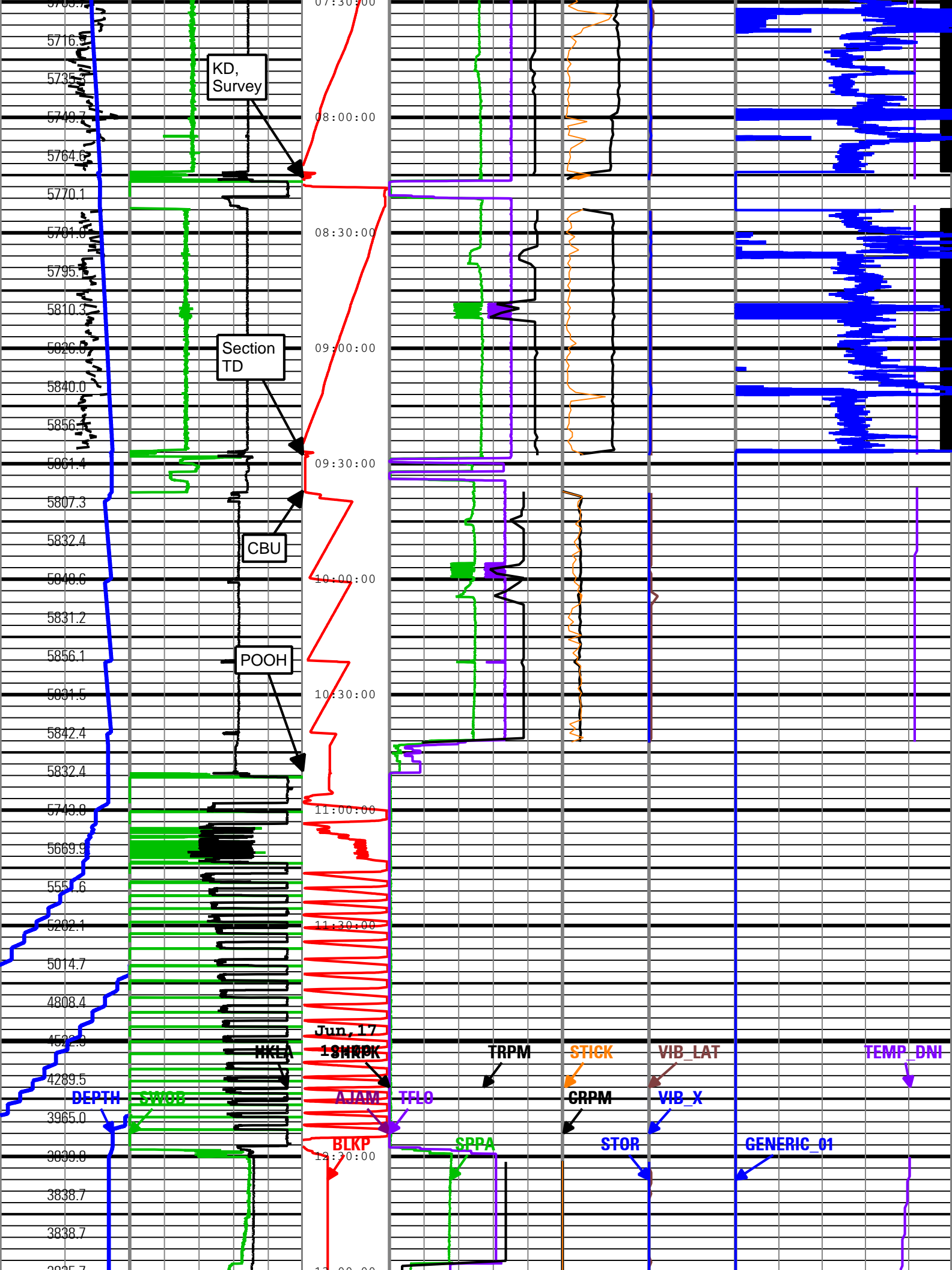

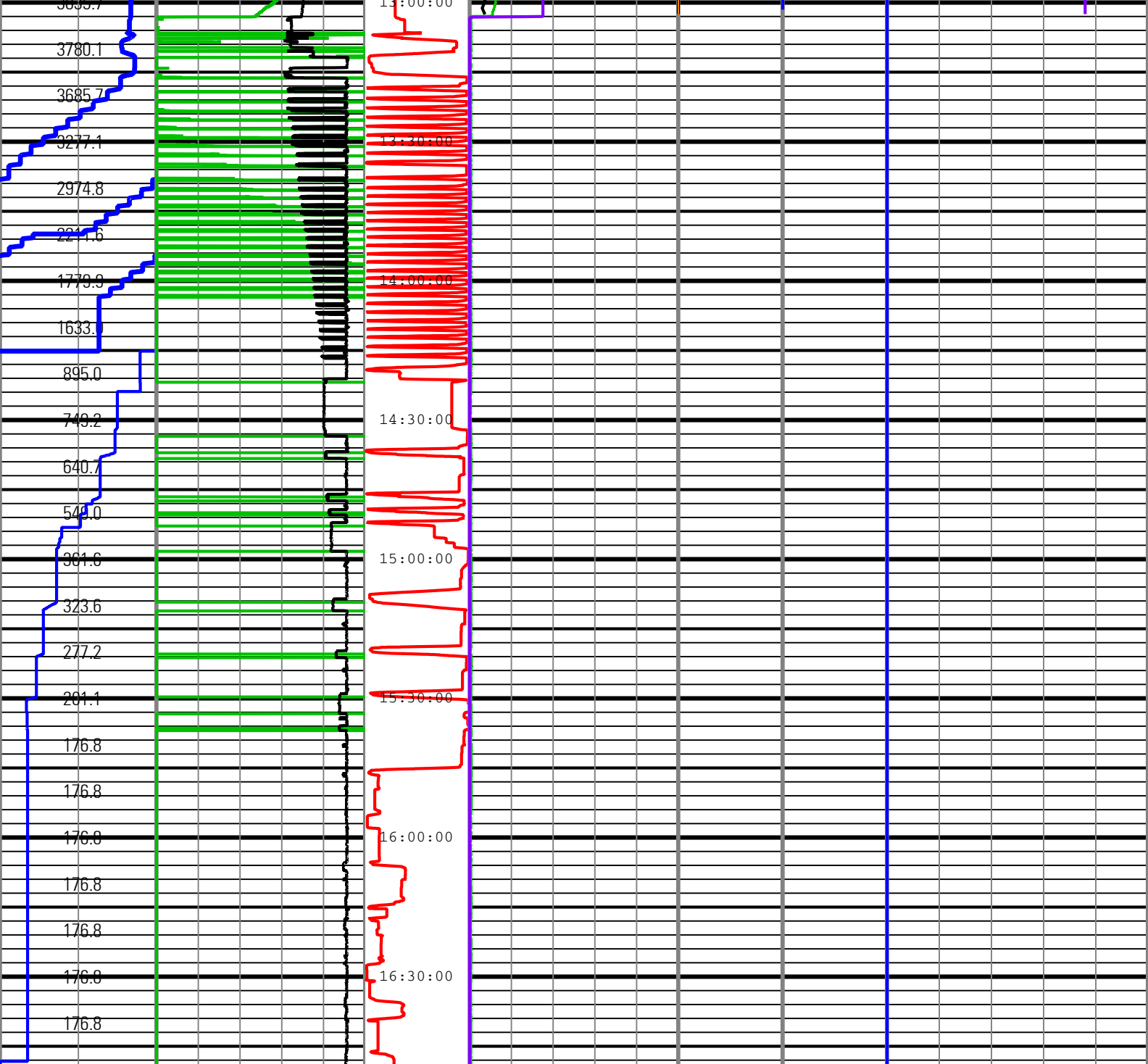



Rate of Penetration (ROP)	Surface Weight On Bit (SWOB)	Shock Peak	Standpipe Pressure (SPPA)	High SticknSlip	Shock Risk	On Bottom
300 ft/h 0	0 1000 lbf 50	Height of block above rig floor (BLKP)	0 psi 5000	Collar Rotational Speed (CRPM)	Transverse RMS Vibration (VIB_LAT)	Direction and Inclination Sensor Temperature (TEMP_DNI)
Depth Index (DEPTH) ft	Average Hookload (HKLA)	0 ft 100	Total flow rate of all active pumps (TFLO)	0 c/min 200	0 gn 10	50 degF 175
Depth Index (DEPTH)		Number of Anti-Jams Detected (AJAM)	MWD Turbine Rotation Speed (TRPM)	Stick Slip Indicator (STICK)	RMS Vibration, X-Axis (VIB_X)	Generic Channel One (GENERIC_01)
0 ft 1000		5 0	1500 c/min 4500	0 c/min 400	0 gn 10	0 100
		Shock Peak (SHKPK)		Surface Torque (STOR)		
		200 gn 0		40000 0		
				1000 ft.lbf		

Description: TeleScope + ARC Drilling Mechanics Time RT Format: Log (PERFORM - Drilling Mechanics) Index Scale: 2 in per 3600 s Index Type: Time Creation Date: 17-Jun-2010 17:31:00				
Tool Control Parameters				
Parameter	Description	ToolPath	Value	Unit
OFFBTM_TH	Threshold for deciding whether the bit is off bottom	DnMWorkflow	Time Zoned	ft
Time Zone Parameters				
Parameter	Value	Start	Stop	
OFFBTM_TH	0	15-Jun-2010 10:00:00	15-Jun-2010 10:27:22	
OFFBTM_TH	0.1	15-Jun-2010 10:27:22	16-Jun-2010 02:03:06	
OFFBTM_TH	0.2	16-Jun-2010 02:03:06	16-Jun-2010 17:26:18	
OFFBTM_TH	0.3	16-Jun-2010 17:26:18	17-Jun-2010 12:55:09	
<div><div><div>Company:</div><div>ExxonMobil Oil Corporation</div></div><div><div>Well:</div><div>Piceance Creek Unit 197 34A3</div></div><div><div>Field:</div><div>Piceance Creek</div></div><div><div>County:</div><div>Rio Blanco</div></div><div><div>State:</div><div>Colorado</div></div><div><div>Country:</div><div>U.S.A.</div></div><div></div></div>				
<div><div><div>Schlumberger</div><div>PERFORM - Drilling Mechanics</div><div>2 in / hr Time Based</div><div>Real Time Log</div></div></div>				