

# Location Drawing

## DOWDY 13-11

### Multi Well Pad

**SECTION 11, TOWNSHIP 2 NORTH, RANGE 65 WEST OF THE 6TH PRINCIPAL MERIDIAN**

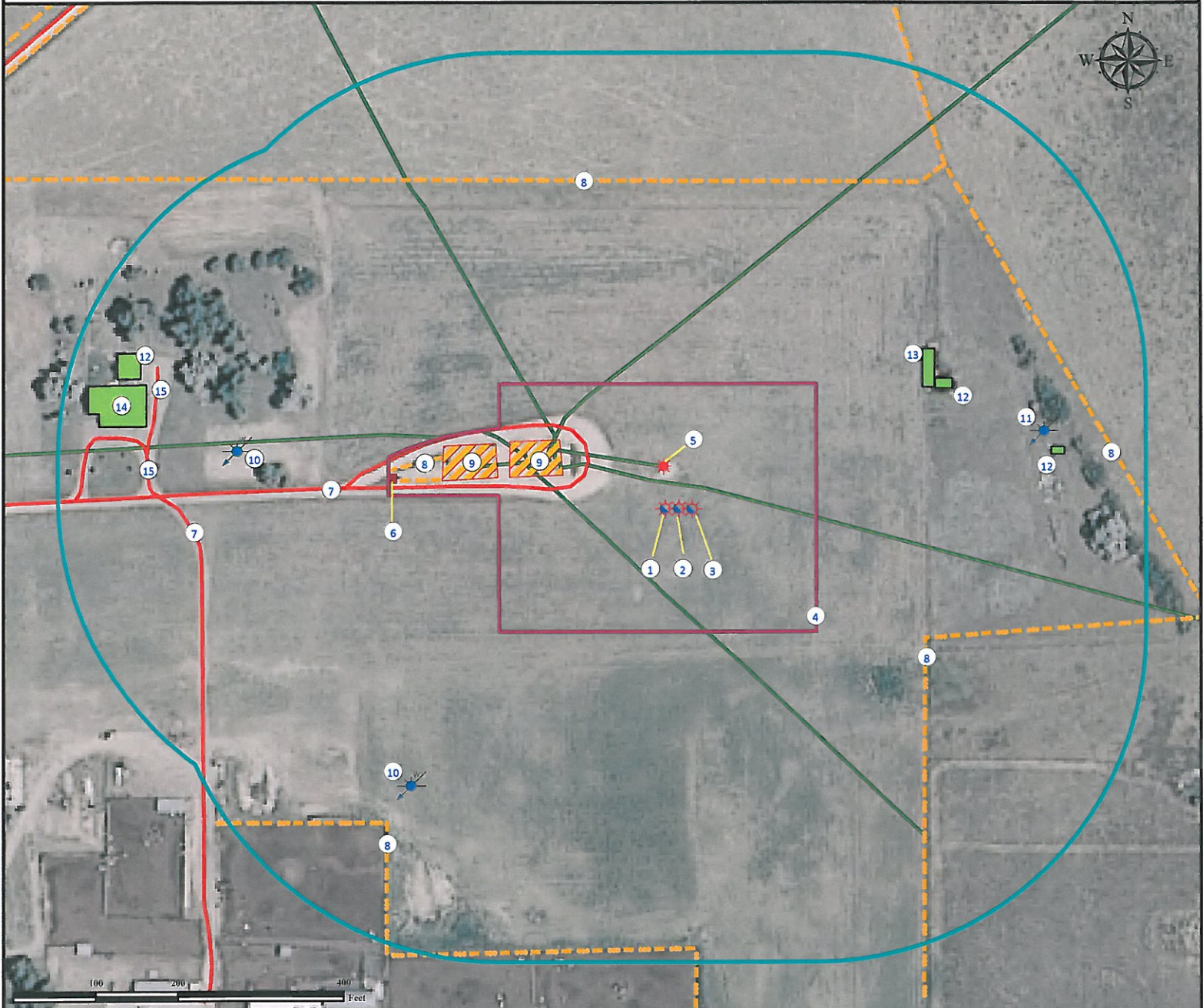

1. Proposed Well DOWDY 13-11.
2. Proposed Well DOWDY 35-11
3. Proposed Well DOWDY 36-11.
4. Operational Disturbance Area.
5. Existing Well "UPRR 53 PAN AM G #1" is 47' N.
6. Emissions Control Device is ±335' W.
7. Existing Private Roads are ±117' NW and ±573' W.

8. Fences are ±272' W, ±393' N, ±352' SE, ±532' S, and ±569' E.
9. Facilities are ±130' NW and ±206' NW.
10. Weld Cty Water Wells (Permit #1304 and #247953) are ±454 SW and ±522' W.
11. Weld Cty Water Well (Permit # 273474) is ±468' NE. Does Not Exist in this Location Per Field Verify.

12. Outbuildings are ±361' NE, ±474' E, and ±654' NW.
13. Unoccupied Semi-Trailer used for Storage is ±347' NE.
14. Occupied Residence is ±644' NW.
15. Private Driveway is ±620' W and ±629' NW.

#### Legend

- |               |                    |                      |                      |
|---------------|--------------------|----------------------|----------------------|
| Proposed Well | Water Well         | Disturbance Area     | Private Road         |
| Existing Well | ECD                | 400' Radius          | Underground Pipeline |
|               | Building/Residence | Facilities Enclosure | Fence                |

#### Reference Location

\*\* All Measurements are Made from Reference Well DOWDY 13-11\*\*  
 Lat: 40.148550° Long: -104.636887° (NAD83)

Surface Use: Open Field



Use our resources to find yours!  
[www.petro-fs.com](http://www.petro-fs.com)  
 (303) 928-7128

Field Date: 07/29/2010  
 Drafting Date: 08/08/2010  
 Drafter: DMM  
 Checked By: BHF

Data Sources:  
 - Aerial courtesy of NAIP (2009)  
 - Colorado Division of Water Resources

Prepared for: **Anadarko**  
 Petroleum Corporation  
**KERR-MCGEE OIL & GAS ONSHORE LP**