

The accompanying plat is an accurate representation showing the location of a proposed well. This location may be described as a point 2332 feet North of the South line, and 2142 feet West of the East line of Section 18, Township 1 North, Range 44 West of the 6th P.M., Yuma County, Colorado.

The surface elevation at this point is 3658 feet above m.s.l.

Note: This is not a land survey plat.

There are no visible improvements within 400 feet of the location, except an existing fence line and overhead power line.

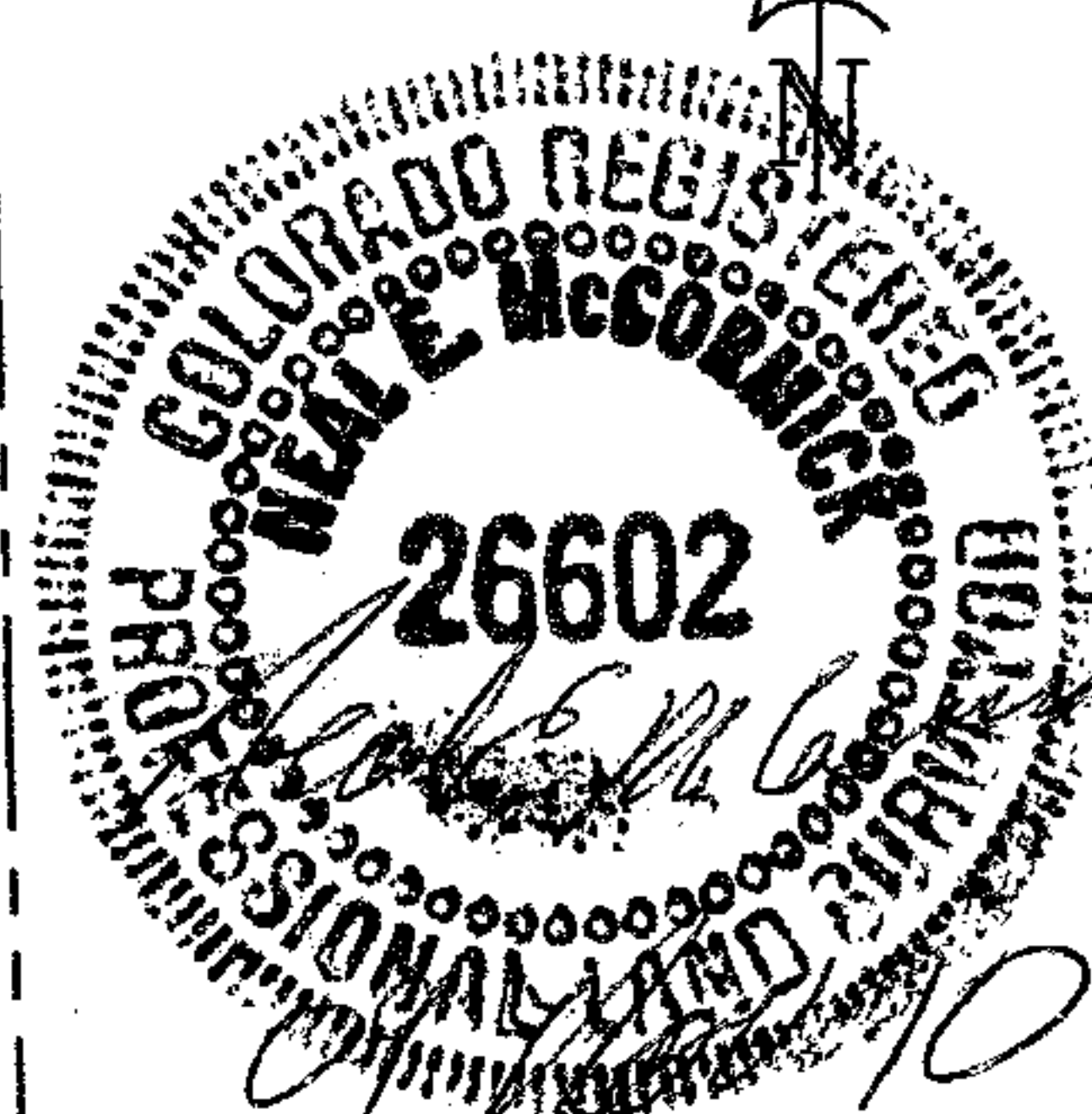
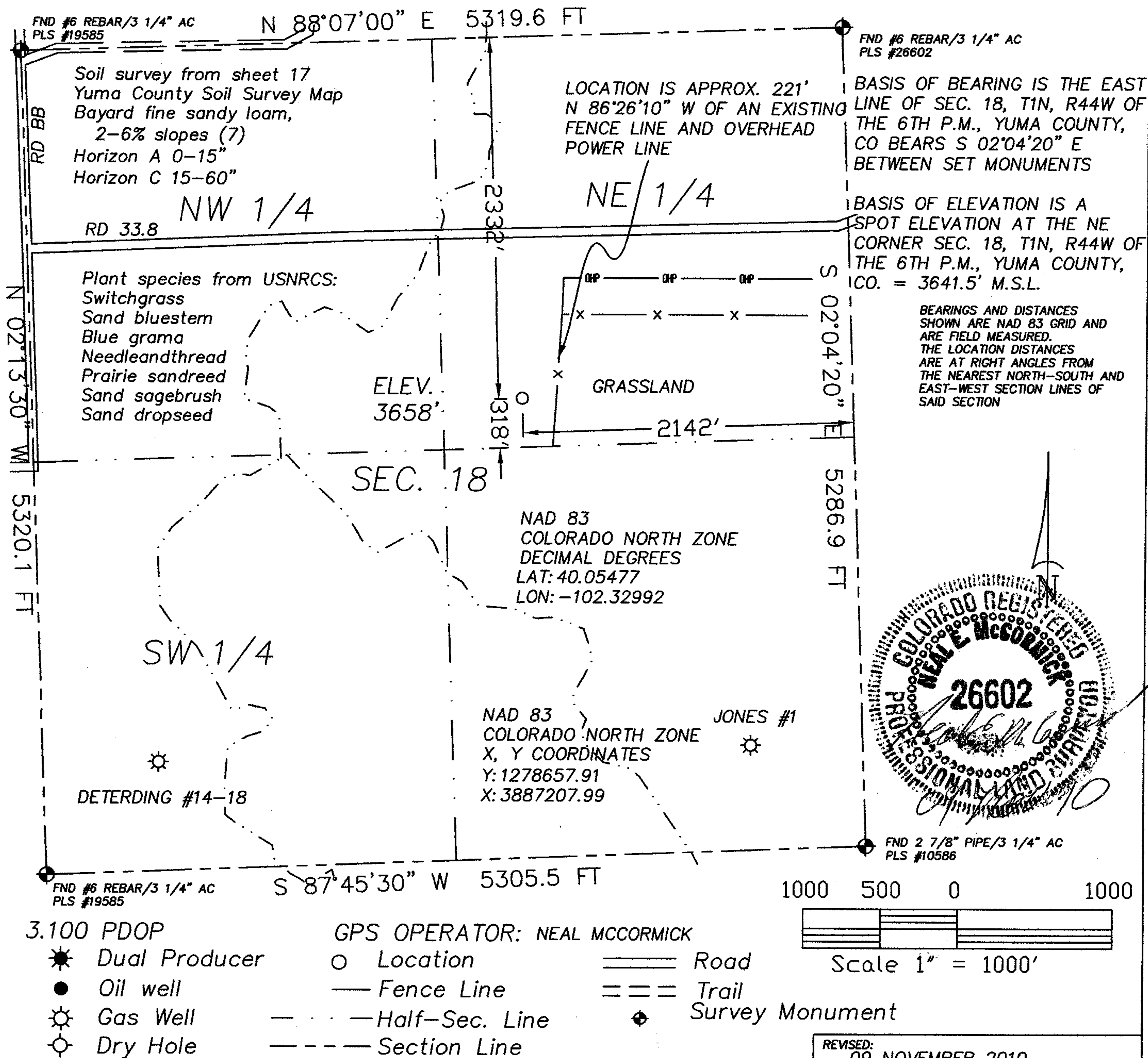

GREAT PLAINS SURVEYING, INC.

20575 Co. Rd. 21 Phone 970-774-3602
Haxtun, CO 80731 Fax 970-774-3601

DATE OF FIELD WORK:	DATE OF DRAWING:
19 NOVEMBER 2008	26 NOVEMBER 2008
JONES 32-18 1N44W	
SW 1/4 NE 1/4 SEC. 18, T1N, R44W	
AUGUSTUS ENERGY PARTNERS, LLC.	
YUMA COUNTY, COLORADO	

W181N44GPS

10401-134R