

PLOTTED: TUE, 11/09/10 04:18PM BY: CDDGER MCCARY  
 DRAWING: E:\397-7\...LDD-597-7\DWG\597-7-WELL-PADS\REV-2\DWG

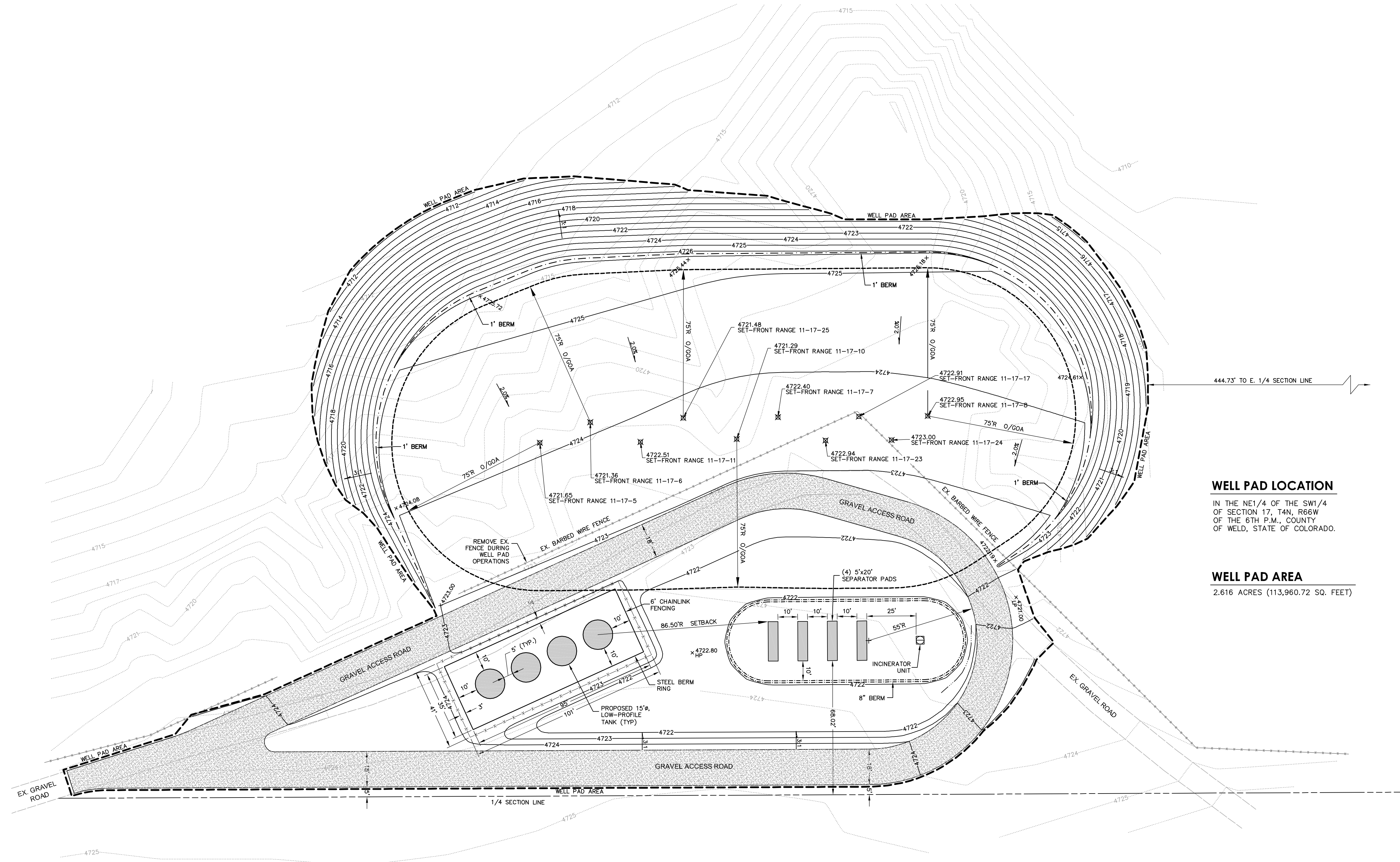

**WELL PAD LOCATION**  
 IN THE NE1/4 OF THE SW1/4  
 OF SECTION 17, T4N, R66W  
 OF THE 6TH P.M., COUNTY  
 OF WELD, STATE OF COLORADO.

**WELL PAD AREA**  
 2.616 ACRES (113,960.72 SQ. FEET)

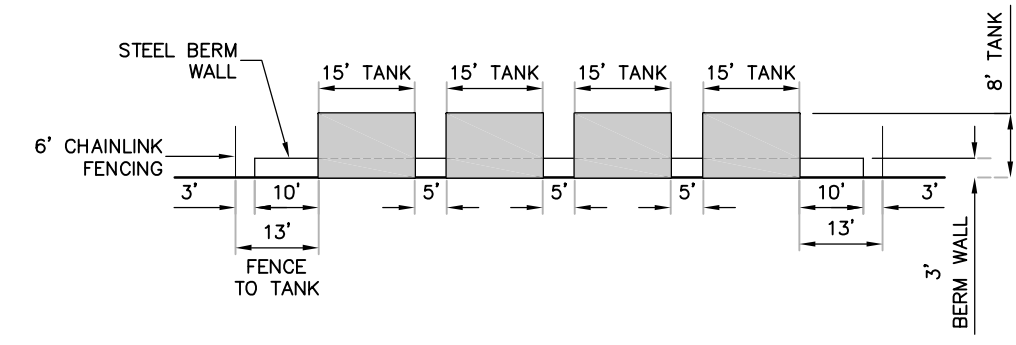

**TANK AREA CROSS-SECTION**  
 SCALE: 1"=30'

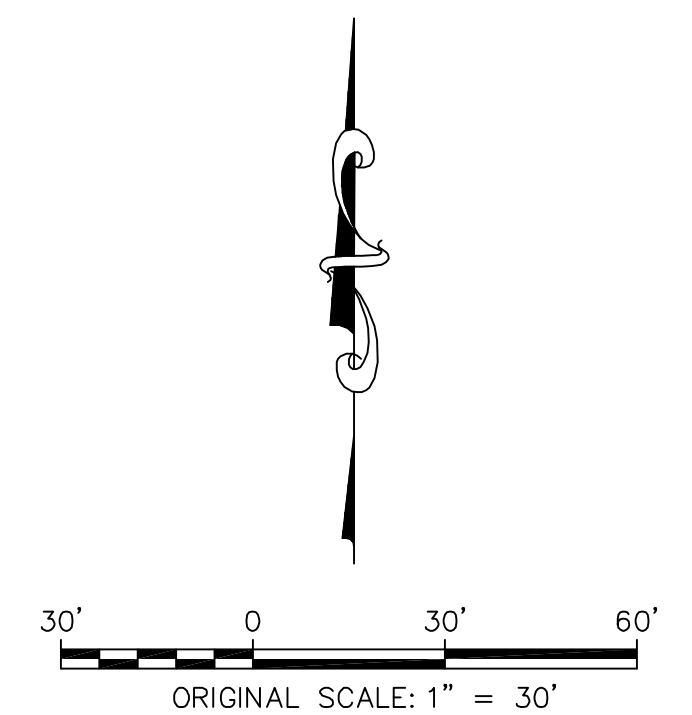

NO.	DESCRIPTION	DATE	BY
1.	REVISED LOCATION OF INCINERATOR & SEPARATORS	10.07.10	CM
2.	REVISED GRADING, ADDED BERMS	10.14.10	CM
3.	ADDED GRADING PUNK & CROSS-SECTIONS	11.09.10	CM
	REVISED PAD LAYOUT, ACCESS ROAD, GRADING & SECTIONS	11.09.10	CM

ENGINEERING :: 1880 Leffland Circle, Suite A  
 PLANNING :: Longmont, CO 80501  
 SURVEYING :: P. 303.682.1131  
 :: F. 303.682.1149

K. P. KAUFMANN COMPANY, INC.

**FRONT RANGE**  
**11-17-SERIES**  
 CONCEPTUAL WELL PAD LAYOUT

DATE: 11.09.2010  
 DRAWN BY: CM  
 CHECKED BY: PB  
 JOB NO: 597-7

