

CEMENTER'S WELL SERVICE, INC.

P.O. BOX 336220 • GREELEY, CO 80633 • (970) 353-7299 • FAX (970) 353-7712

OUR INVOICE

198484

Date <u>9/29/10</u>	Well Owner <u>KERR McGEE</u>	Well No. <u>9-10A</u>	Lease <u>Frico</u>
County <u>Weld</u>	State <u>Colorado</u>	Field	
Charge to <u>KERR McGEE Oil & Gas Outshore, LP</u>	Charge Code		
Address <u>1999 Broadway, Suite 3700 (Vtreme II)</u>	For Office Use Only		
City, State <u>Denver, Colorado 80202</u>			
Pump Truck No. <u>1908</u>	Code	Bulk Truck No. <u>1917/1916</u>	Code
Type of Job		Depth	Ft. <u>889</u>
Surface <u>8 5/8" CSG-24"</u>		Bottom of Surface	Ft. <u>835</u>
Plug		Plug Landed @ <u>791</u>	Ft. Time On <u>1045</u>
Production		Pipe Landed @ <u>835</u>	Ft. Time-Off <u>Plug Down 1445</u>

Reference No.	Description	Qty.	Meas.	Unit Price	Amount
	Pump Truck Charge				
	Cement Neat <u>✓ Type III</u>	<u>530</u>	<u>SKS</u>		
	Poz. Mix				
	Calcium Chloride	<u>25%</u>			
	Gel % Flo-Cele <u>1/4</u> #Per Sack				
	Handling Charge				
	Hauling Charge				
	Additional Cement				
	Mixing Rate-4 BPM Pre-Flush	<u>1403</u>	<u>1409</u>		
	Disp. Rate-5 BPM Mixing	<u>1409-</u>	<u>1432</u>		
	Slurry Vol-1.32 cuft/bk Change Valves	<u>1432-</u>	<u>1435</u>		<u>2040331</u>
	Slurry WT-14.8-15.0 PPG Disp.	<u>1435-</u>	<u>1445</u>		<u>80012090 Del</u>
	Water/Cement-6.25 Gal/SK				
	Water Temp 80°F				
	Total Slurry Vol 124.5 BBS Cement				
	Landed Plug @ 300 PSI				

Remarks: <u>Pre-Flush w/ 30 BBS H²⁰</u>	Tax Reference Code	Sub Total					
<u>Displace w/ 50 BBS H²⁰</u>	State <u>CO 2.9</u> %	Tax					
<u>Circulate 8 BBS Cement</u>	Disc.	Total					
Truck No.	Code	State Mileage	Nebraska	Colorado	Wyoming	Other	Total Mileage
<u>1908</u>		Pump Truck		<u>36</u>			
<u>1917/1916</u>		Bulk Truck		<u>36/36</u>			

We do not assume any responsibility for any damage or conditions resulting from our services. All pricing is subject to review and revision.

Delivered By Justin Steve Dallas

Received By [Signature]

Customer or His Agent

Prepared by: CEMENTERS WELL SERVICE

Company Name: KERR MCGEE OIL&GAS XTREME#11

Well Name: FRICO 9-10A

Field:

Formation:

County: WELD

State: CO

Job Date: 09/29/10

Comments: TD@889 SET@835

PLUG LANDED@791

Fluids: PRE-FLUSH 30BBLS H2O DISP 50 BBLS H2O

Proppants:

Average Rate: 4 BPM

Average STP:

Tubing: N/A

Casing: 8 5/8

Packer:

Filename: 10092901

Closure Pres: 4000

LINEAR PLOT

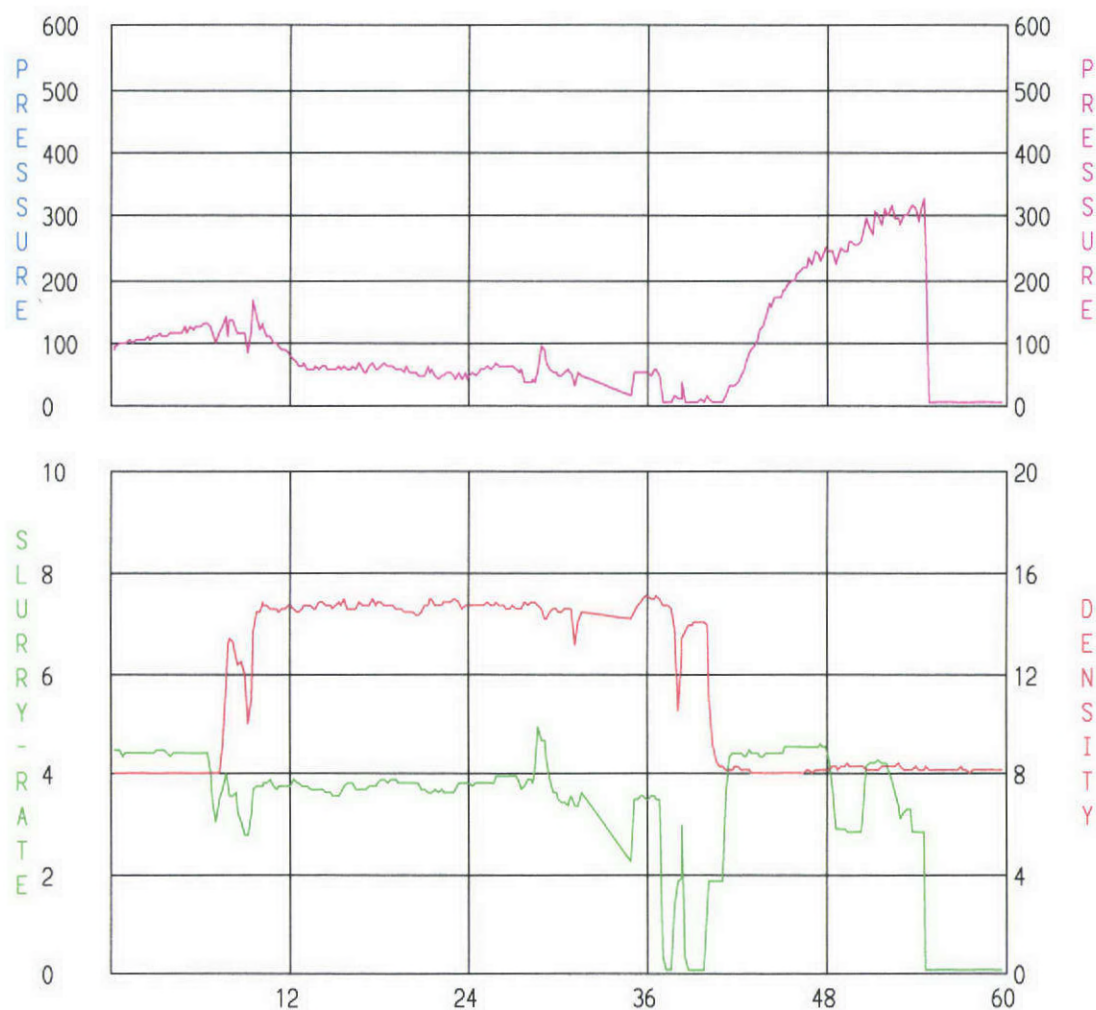

Elapsed Time (min), Start at 13:47:31