

**T6S, R93W, 6th P.M.**

IMPROVEMENT NOTE:

See addendum to legal plat (sheet 2u) for visible improvements within 400' of the proposed well pad.

588°09'05"W - 2653.65' (Meas.)  
N89°34'W - 80.10' (G.L.O.)  
N89°00'39"W - 2638.68' (Meas.)

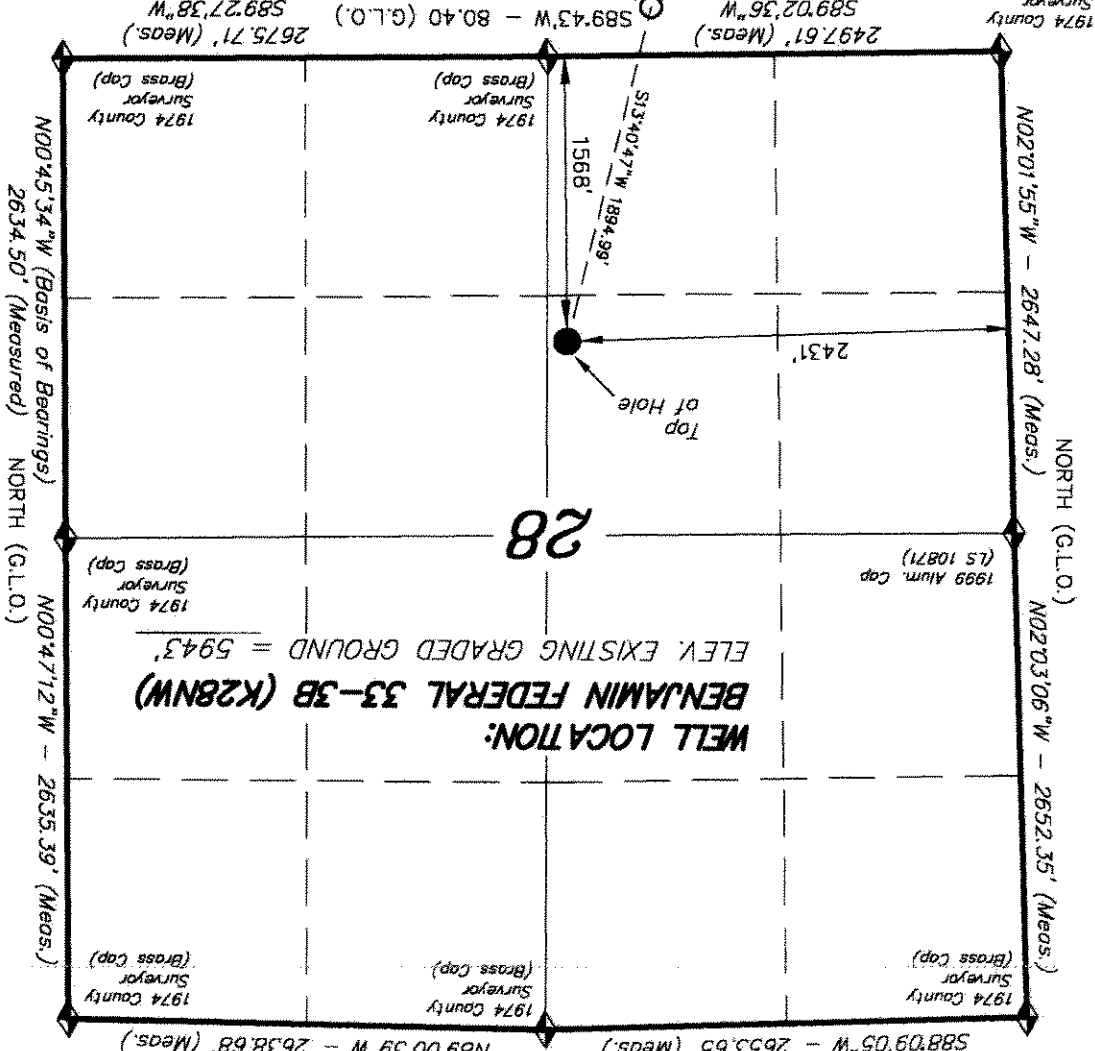

**NAD 83 (SURFACE LOCATION)**  
LATITUDE = 39°29'39.23" (39.494231)  
LONGITUDE = 107°46'50.85" (107.780792)

◆ = SECTION CORNERS LOCATED  
Basis of elevation is the Rifle 2 Triangulation Station, 39°31'53.80" N Lat. & 107°47'07.78" W Long. (NAD 83). Elevation = 5323.1' (NAVD88).

**ENCANA OIL & GAS (USA) INC**

WELL LOCATION, BENJAMIN FEDERAL 33-3B (K28NW), LOCATED AS SHOWN IN THE NE 1/4 SW 1/4 OF SECTION 28, T6S, R93W, 6th P.M. GARFIELD COUNTY, COLORADO.

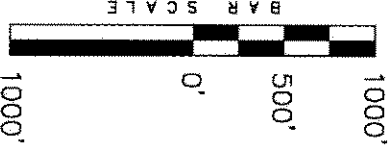

**NOTES:**  
1. Well footages are measured at right angles to the Section Lines.  
2. Bearings are based on Global Positioning Satellite observations.  
3. G.P.S. Operator: C.D. Slauch, (PDOP) = 2.8

THIS IS TO CERTIFY THAT THE ABOVE PLAT WAS PREPARED FROM FIELD NOTES OF SURVEYS MADE BY ME OR UNDER MY SUPERVISION. THE LOCATION HAS BEEN STAKED ON THE GROUND AND CORRECTED TO THE BEST OF MY KNOWLEDGE AND BELIEF. I, C.D. Slauch, Surveyor, State of Colorado, Registration No. 389125, #30125, do hereby certify that the above plat is a true and correct copy of the original plat on file in my office.

REGISTERED LAND SURVEYOR  
STATE OF COLORADO  
REGISTRATION NO. 389125  
#30125  
C.D. Slauch

**TRI STATE LAND SURVEYING & CONSULTING**  
180 NORTH VERNAL AVE. - VERNAL, UTAH 84078  
(435) 781-2501

DATE SURVEYED: 06-11-10  
SURVEYED BY: C.D.S.  
DATE DRAWN: 06-14-10  
DRAWN BY: L.C.S.  
SCALE: 1" = 1000'  
REVISED: L.C.S. 10-25-10  
SHEET 21 OF 11

