

KING SURVEYORS, INC. 650 E. GARDEN DR. WINDSOR, CO 80550

LOCATION DRAWING

RMR RANCH 14-36

SECTION: 36
TOWNSHIP: 2N
RANGE: 47W

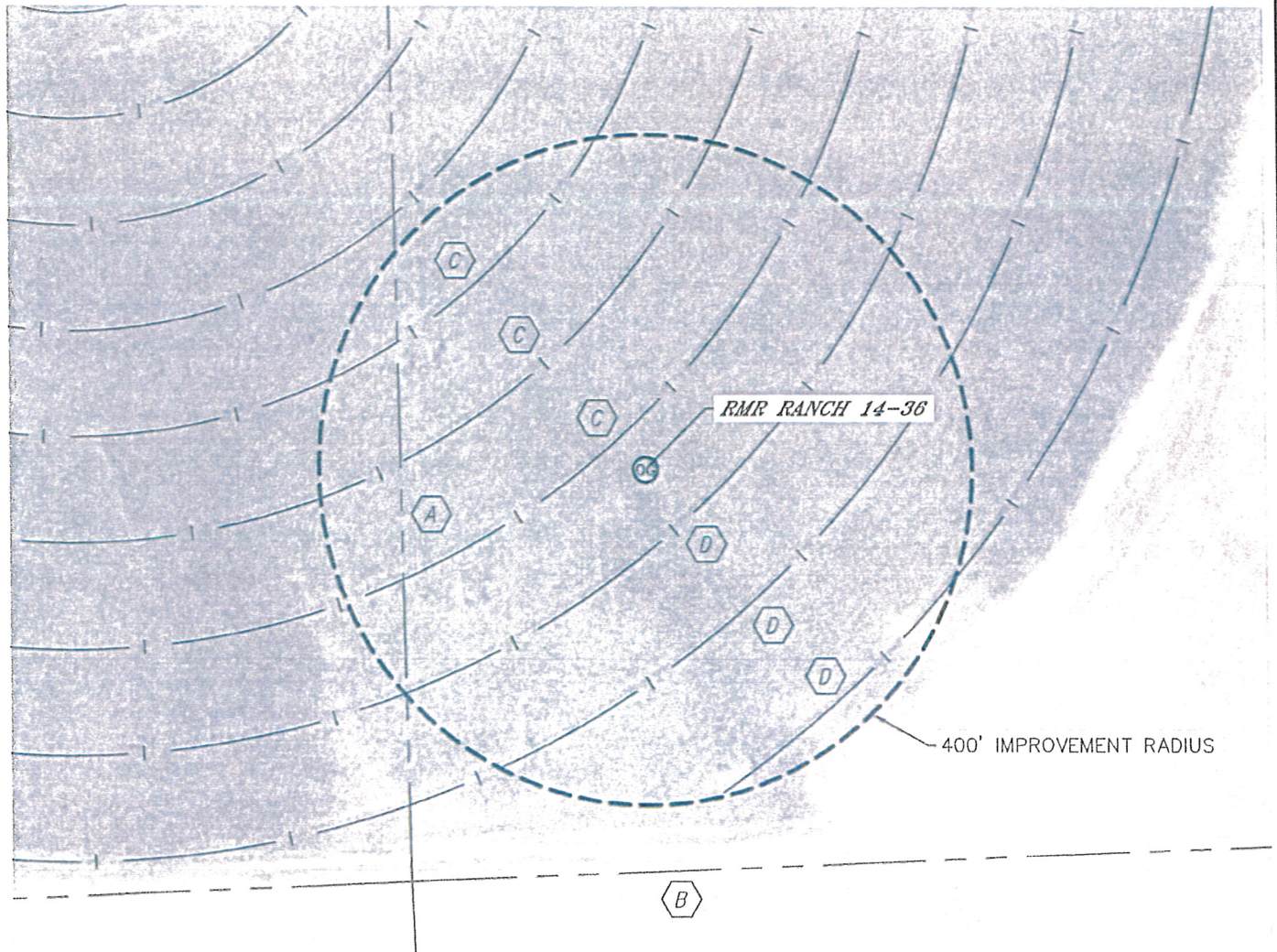

IMPROVEMENTS:

- A** SECTION LINE 300' WEST
- B** SECTION LINE/PROPERTY LINE 480' SOUTH
- C** IRRIGATION PIVOT WHEEL TRACK 50', 177', 303' NORTHWEST
- D** IRRIGATION PIVOT WHEEL TRACK 77', 204', 362' SOUTHEAST

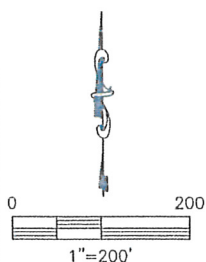

NEAREST: BUILDING=2175' WEST, PUBLIC ROAD=3091' WEST, ABOVE GROUND UTILITY=479' SOUTH, RAILROAD=5280'+ NORTH, PROPERTY LINE=480' SOUTH