

Steil Surveying Services, LLC

1102 West 19th Street P.O. BOX 2073

Cheyenne, Wyoming 82009

PRODUCTION FACILITY LOCATION DRAWING

FOR THE PROPOSED RICHTER USX AB27-05 AND AB27-03 WELLS

DATE: 09/23/2010

THIS MAP DOES NOT REPRESENT A BOUNDARY SURVEY

SECTION 27
TOWNSHIP 7 NORTH
RANGE 64 WEST

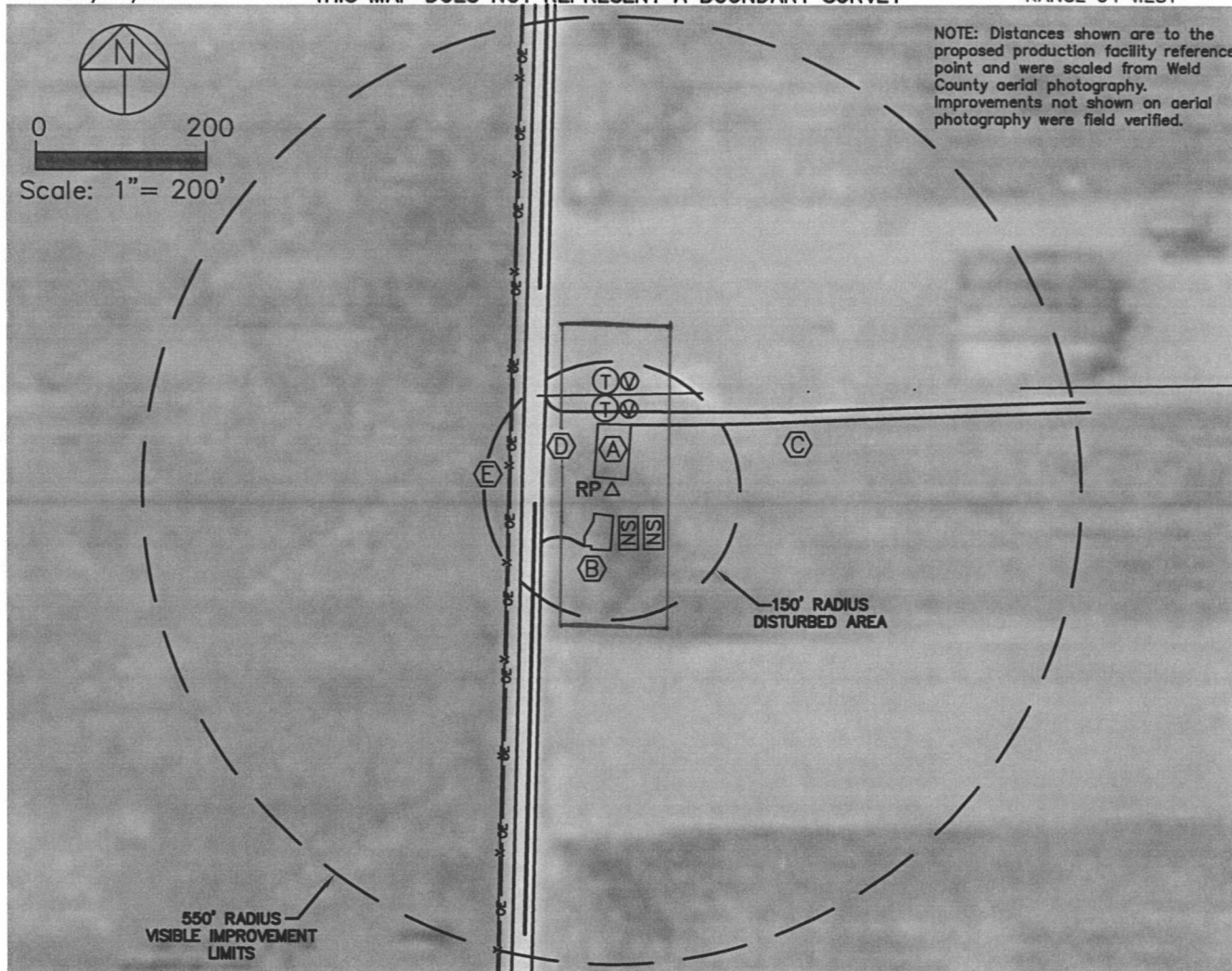

REFERENCE POINT LOCATION:

LAT: N 40.54750, LONG: W 104.54502

PDOP: 2.6, ELEV. 4906'

SW $\frac{1}{4}$ NW $\frac{1}{4}$ SEC 27, 1430' FNL, 90' FWL

DISTANCE TO PROPOSED WELLS:

741' SOUTHEAST TO RICHTER USX AB27-05

2111' NORTHEAST TO RICHTER USX AB27-03

ASSOCIATED NEW WELLS:

RICHTER USX AB27-05, RICHTER USX AB27-03

ASSOCIATED EXISTING WELLS:

RICHTER USX AB27-19

NEAREST BUILDING: 780'+/- SOUTHWEST

NEAREST PROPERTY LINE: 90' WEST

NEAREST OVERHEAD POWER LINE: 119' WEST

NEAREST RAILROAD: MORE THAN ONE MILE AWAY

EAST EDGE OF GRAVEL COUNTY ROAD NO. 55: 82' WEST

IMPROVEMENTS:

- (A) EXISTING TANK BATTERY - 14' NORTH
- (B) EXISTING SEPARATOR - 29' SOUTH
- (C) DIRT ROAD - 80' NORTHEAST
- (D) GRAVEL COUNTY ROAD NO. 55 - 82' WEST
- (E) FENCE LINE - 121' WEST

LEGEND:

- Δ REFERENCE POINT
- ∇ PROPOSED WATER VAULT
- (T) PROPOSED TANK
- (NS) PROPOSED SEPARATOR