

Location Drawing

BAT 12B-24-07-96

Section 24, Township 7 South, Range 96 West

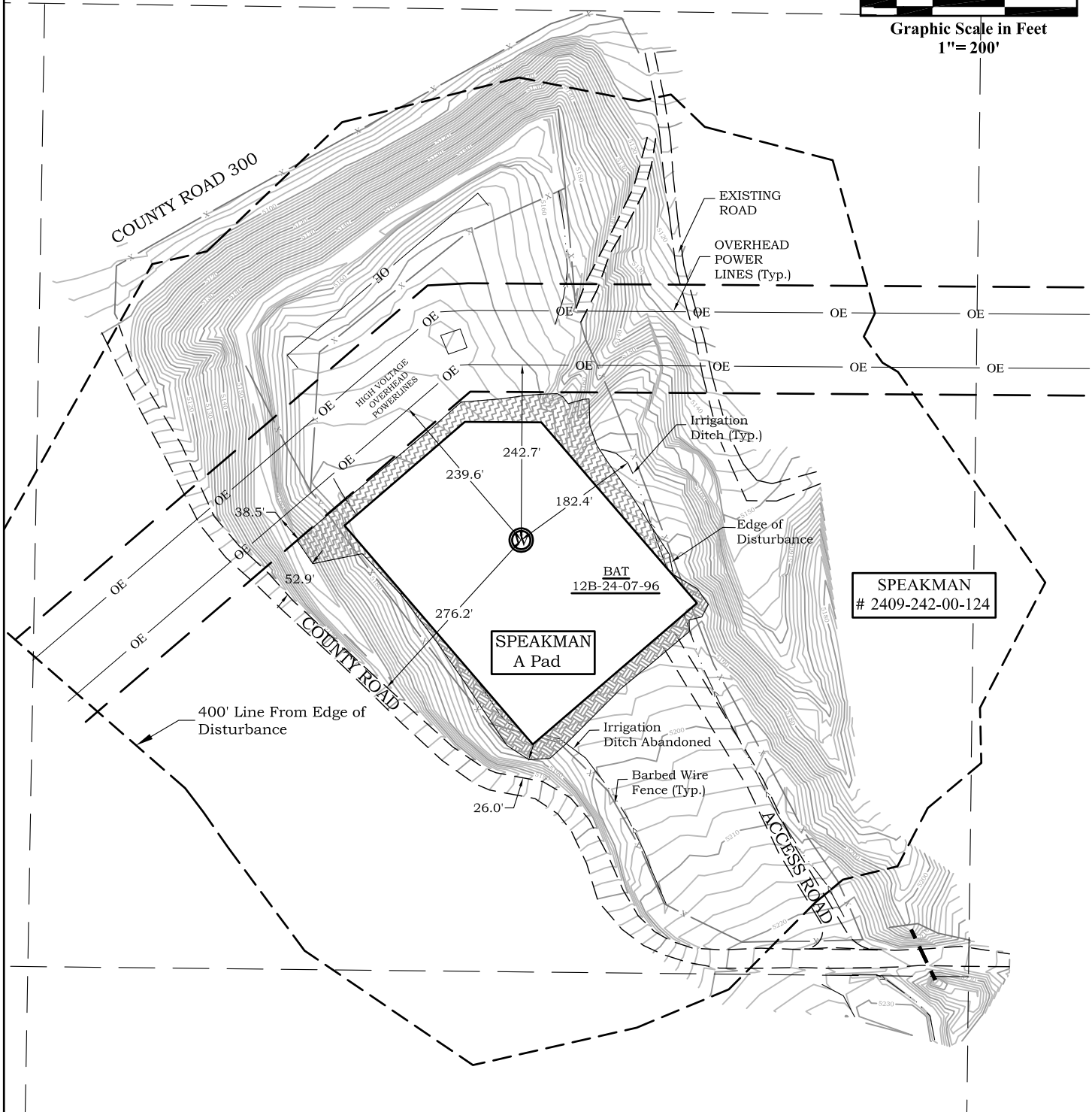
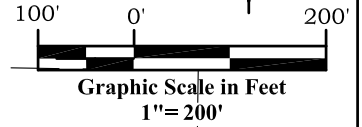

River Valley Survey, Inc.
 110 East 3rd. Street, Suite 213
 Rifle, Colorado 81650
 Ph: 970-379-7846

Project: Speakman A Pad	
Field Date: 08-05-10	Scale: 1"= 200'
Date: 09-17-10	Sheet: 3 of 11

Well Location Plat
Prepared For Antero Resources
Situate In:
 SW 1/4 Section 24, T7S., R. 96 W. of the
 6th P.M., Garfield County, Colorado



Location Drawing

BAT 12B-24-07-96

Section 24, Township 7 South, Range 96 West

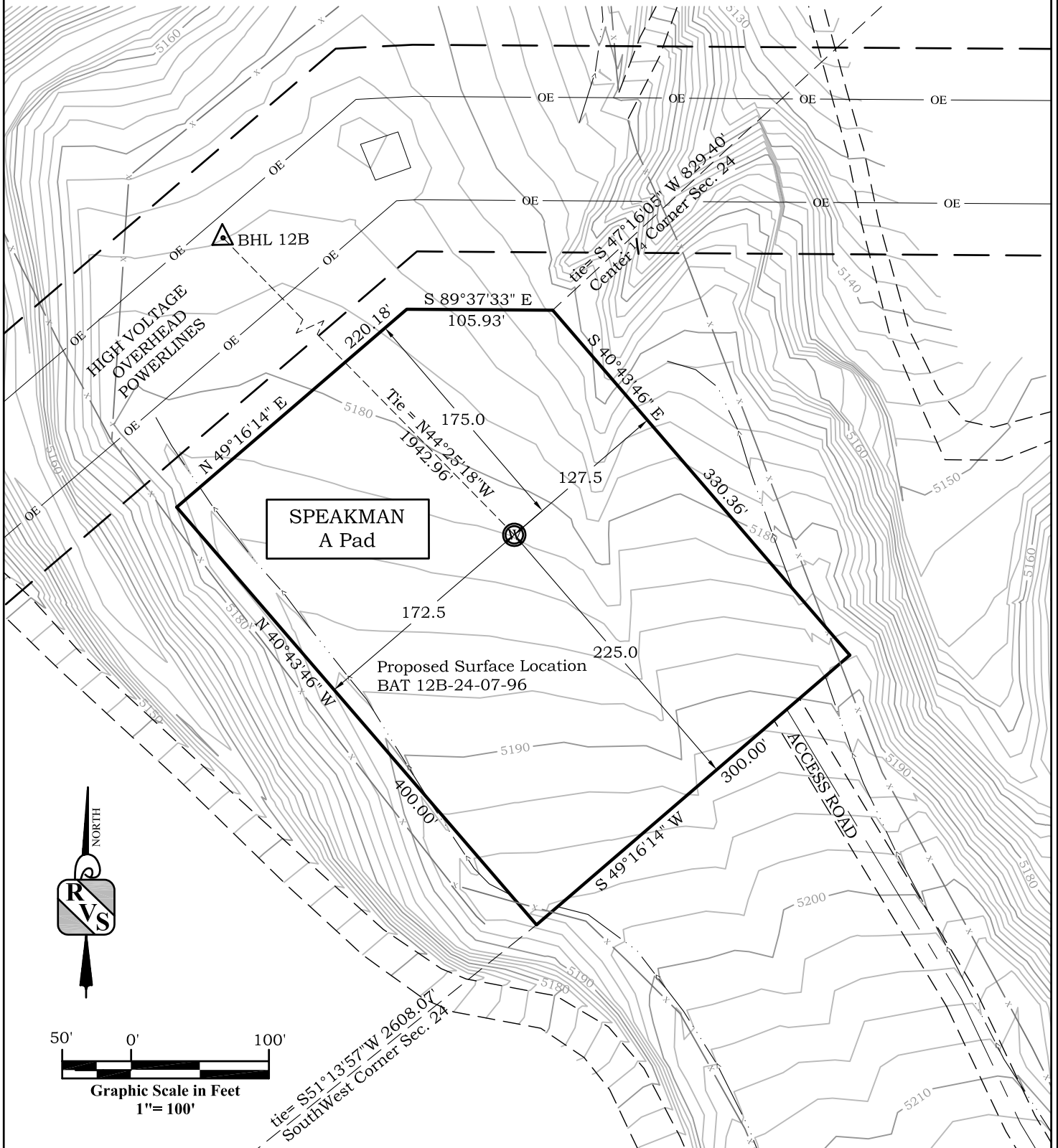

RVS
River Valley Survey, Inc.
 110 East 3rd. Street, Suite 213
 Rifle, Colorado 81650
 Ph: 970-379-7846

Project: Speakman A Pad	
Field Date: 08-05-10	Scale: 1"= 100'
Date: 09-17-10	Sheet: 2 of 2

Well Location Plat
Prepared For Antero Resources

Situate In:
 SW 1/4 Section 24, T7S., R. 96 W. of the
 6th P.M., Garfield County, Colorado

