

Facilities and Construction Layout Drawing Speakman A Pad Section 24, Township 7 South, Range 96 West

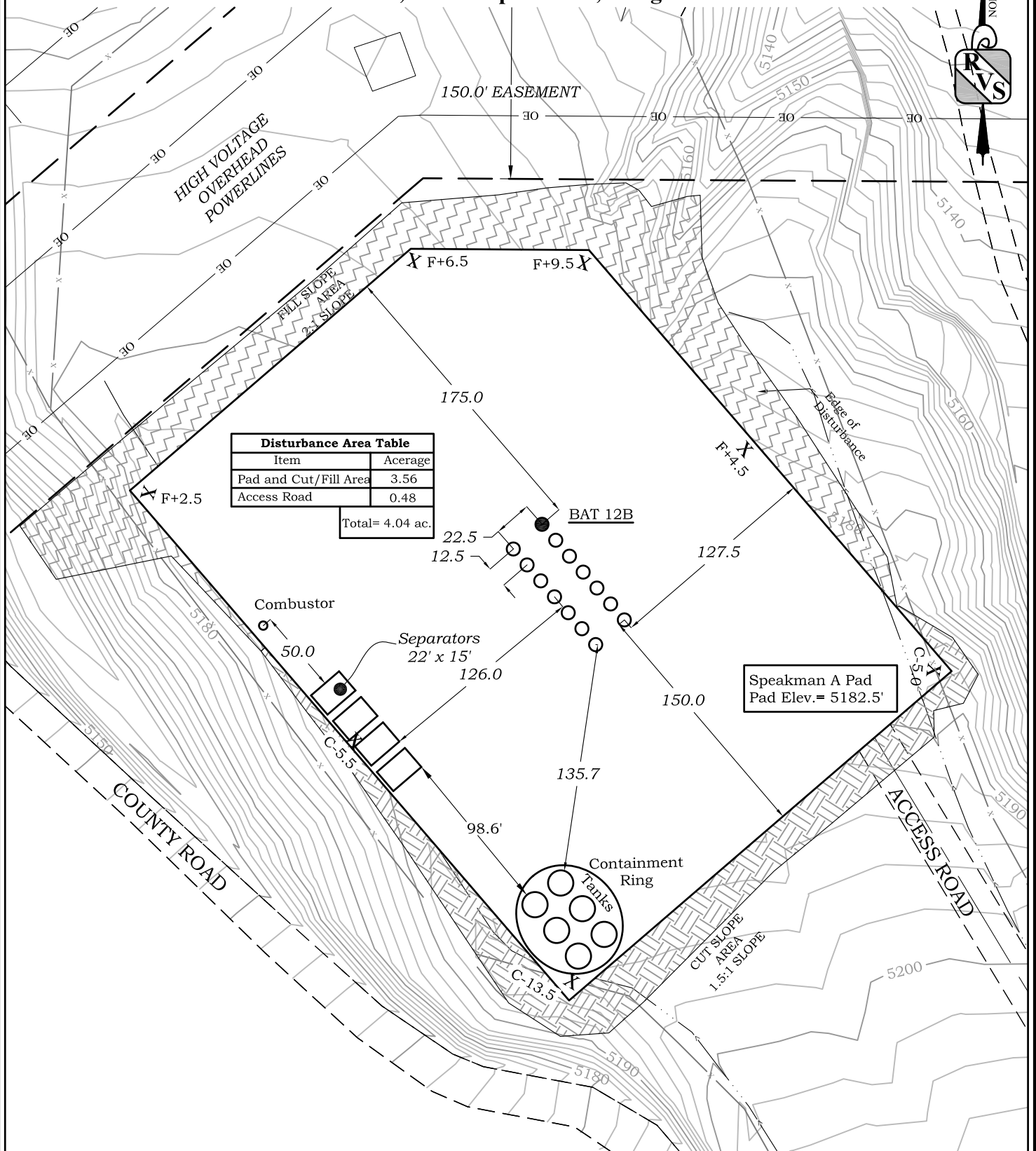
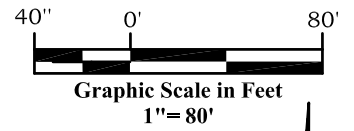

River Valley Survey, Inc.
110 East 3rd. Street, Suite 213
Rifle, Colorado 81650
Ph: 970-379-7846

Project: Speakman A Pad

Field Date: 08-05-10

Date: 09-17-10

Scale: 1"= 80'

Sheet: 4 of 11

**Well Location Plat
Prepared For Antero Resources**

Situate In:
SW 1/4 Section 24, T7S., R. 96 W. of the
6th P.M., Garfield County, Colorado



CROSS SECTION Speakman A Pad Section 24, Township 7 South, Range 96 West

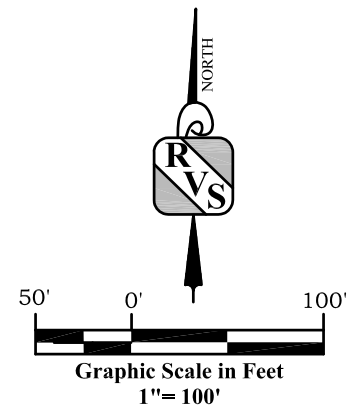
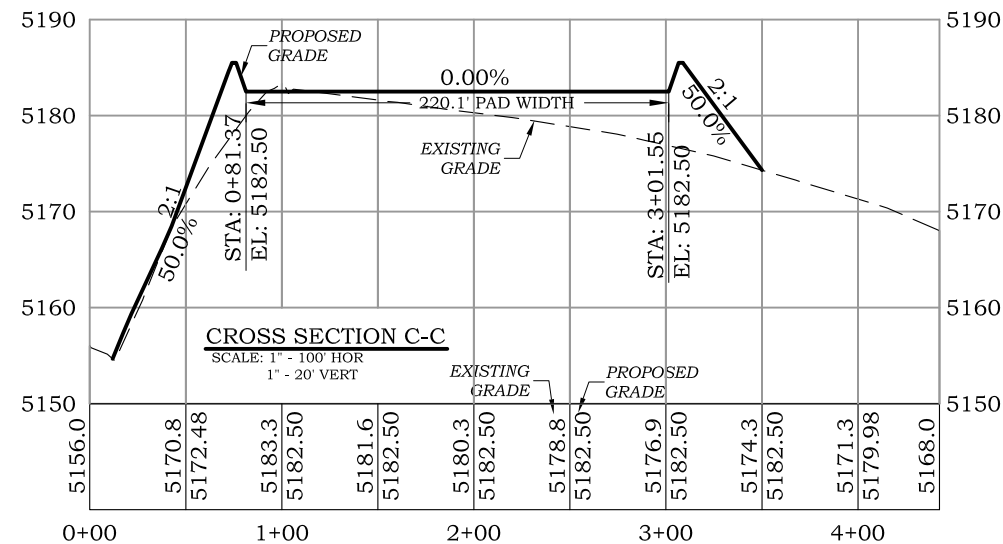
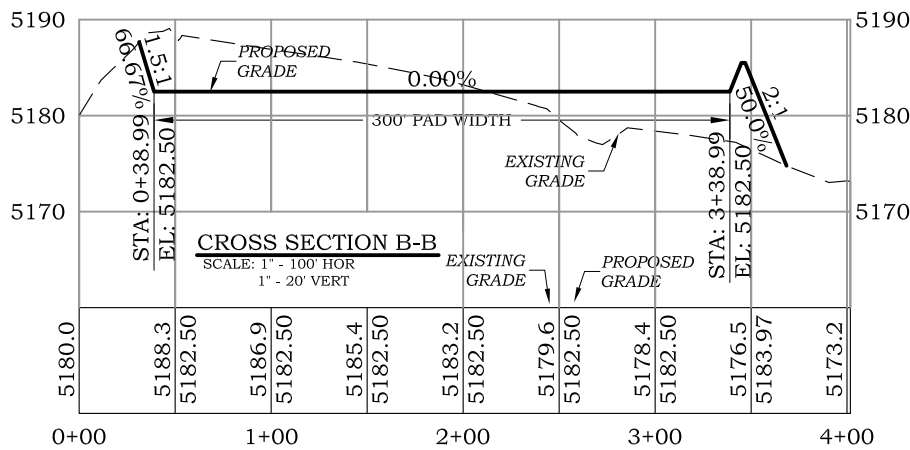
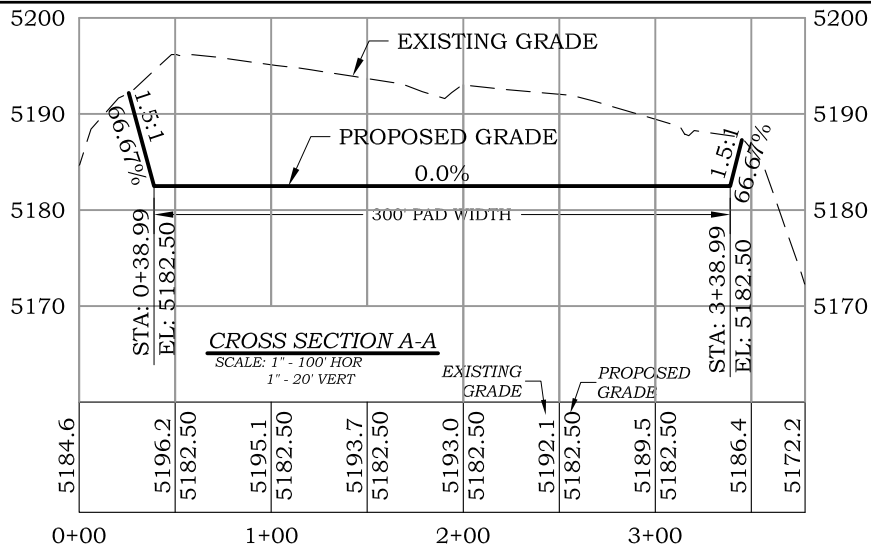

TOTAL PAD GRADING
16,957 cu. yd. CUT
14,054 cu. yd. FILL

*ASSUMES 15% COMPACTION

NOTE:
1. SEE CROSS SECTION
LOCATIONS ON GRADING PLAN
SHEET



River Valley Survey, Inc.
110 East 3rd. Street, Suite 213
Rifle, Colorado 81650
Ph: 970-379-7846

Project: Speakman A Pad

Field Date: 08-05-10

Date: 09-17-10

Scale: 1" = 100'

Sheet: 7 of 11

Well Location Plat
Prepared For Antero Resources

Situate In:
SW 1/4 Section 24, T7S., R. 96 W. of the
6th P.M., Garfield County, Colorado



Speakman A PAD ACCESS ROAD PLAN & PROFILE, BMP Section 24, Township 7 South, Range 96 West

NOTE:
1. ALL SUGGESTED DESIGN CUT AND FILL SLOPES ARE TO BE ANALYZED AND APPROVED FOR STABILITY AND SAFETY BY A REGISTERED PROFESSIONAL GEOTECHNICAL ENGINEER. ROAD SOIL COMPACTION DESIGN AND FIELD MONITORING AND TESTING TO BE CONDUCTED AND APPROVED BY A REGISTERED PROFESSIONAL GEOTECHNICAL ENGINEER

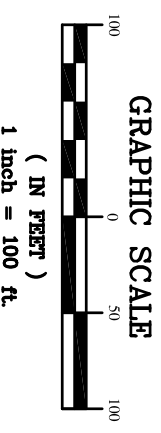
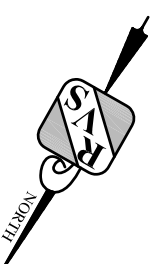
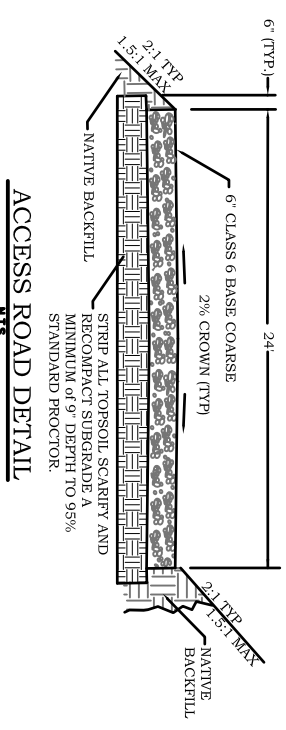
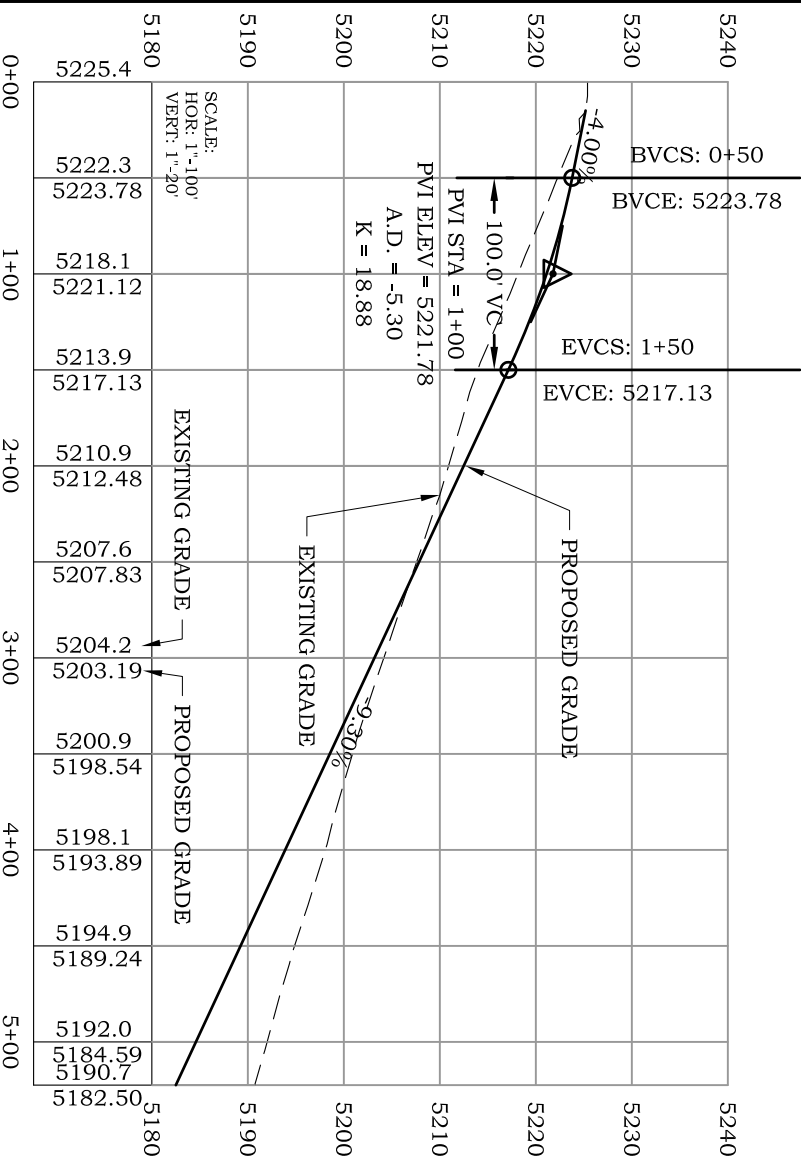
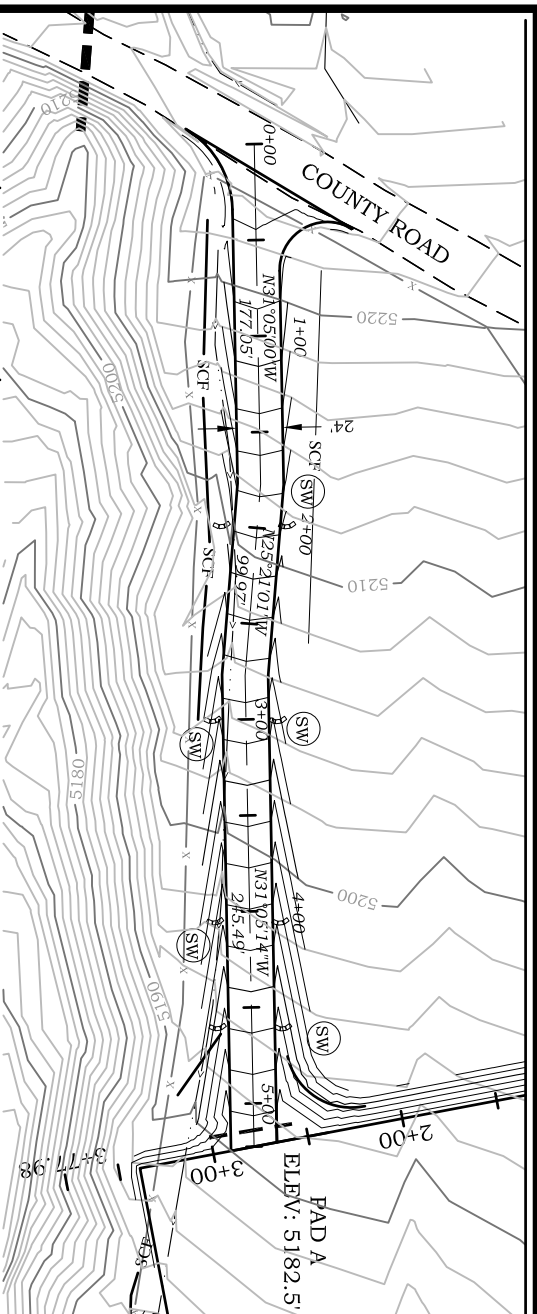

River Valley Survey, Inc.
110 East 3rd. Street, Suite 213
Rifle, Colorado 81650
Ph: 970-379-7846

Well Pad Access Road Plan
Prepared For Antero Resources
Sittate In:
SW 1/4, Section 24, T7S, R. 96 W. of the
6th P.M., Garfield County, Colorado



Well Pad Access Road Plan
Prepared For Antero Resources

Project: Speakman A PAD

Field Date: 08-05-10

Scale: 1"= 100'

Date: 09-17-10

Sheet: 5 of 11