

IMPROVEMENT NOTE:

See addendum to legal plat (sheet 2) for visible improvements within 400' of the proposed well pad.

T6S, R93W, 6th P.M.

N89°34'W - 80.10 (G.L.O.)

S88°09'05"W - 2653.65' (Meas.) N89°00'39"W - 2638.68' (Meas.)

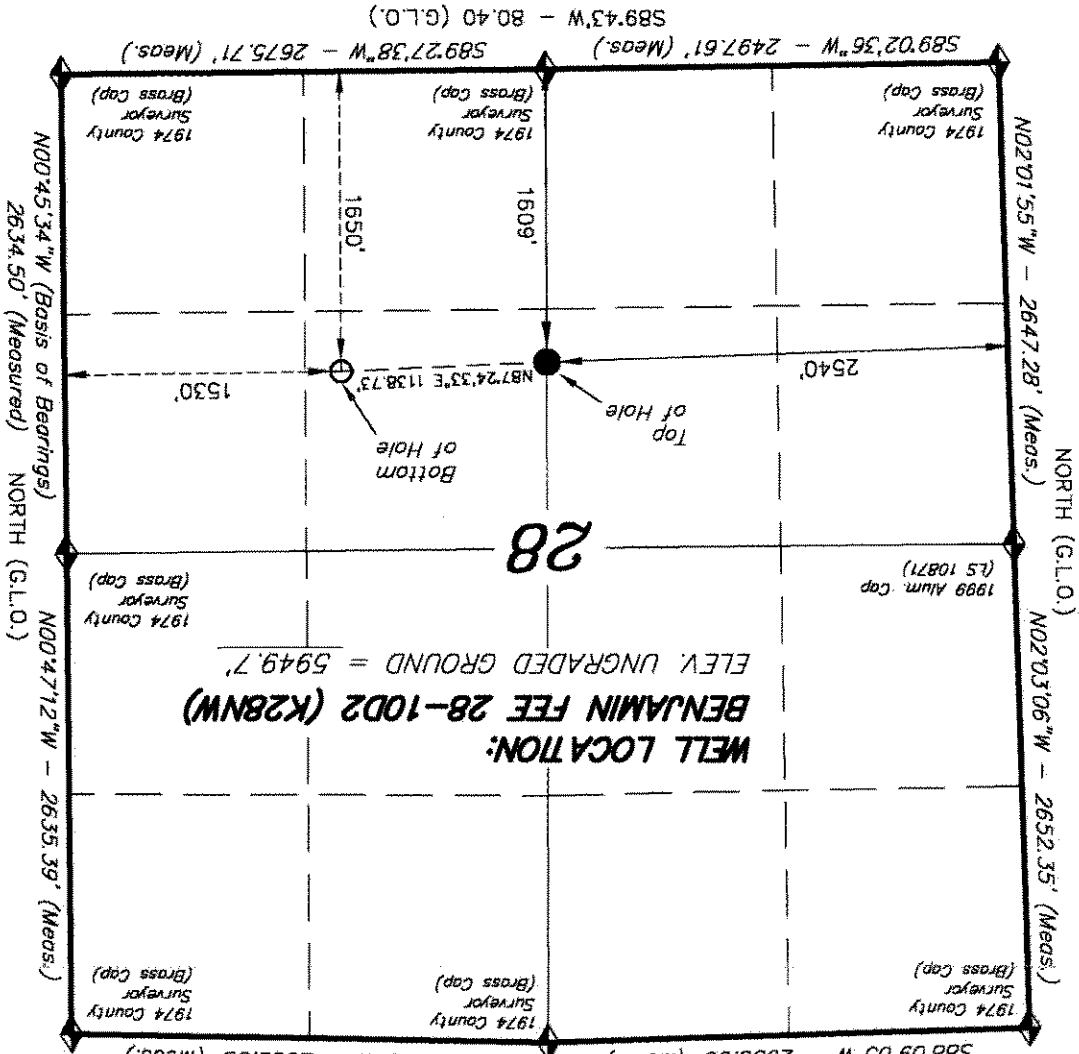

NAD 83 (SURFACE LOCATION)
 LATITUDE = 39°29'39.65" (39.494348)
 LONGITUDE = 107°46'49.47" (107.780409)

◆ = SECTION CORNERS LOCATED
 Basis of elevation is the Rifle 2 Triangulation Station. 39°31'53.80" N Lat. & 107°47'07.78" W Long. (NAD 83). Elevation = 5323.1' (NAVD88).

ENCANA OIL & GAS (USA) INC

WELL LOCATION, BENJAMIN FEE 28-10D2 (K28NW), LOCATED AS SHOWN IN THE NE 1/4 SW 1/4 OF SECTION 28, T6S, R93W, 6th P.M. GARFIELD COUNTY, COLORADO.

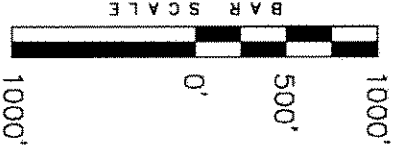

- NOTES:**
- Well footages are measured at right angles to the Section Lines.
 - Bearings are based on Global Positioning Satellites observations.
 - G.P.S. Operator: C.D. Slough, (PDOP) = 2.8

THIS IS TO CERTIFY THAT THE ABOVE PLAT WAS PREPARED FROM FIELD NOTES OF A NORMAL SURVEY MADE BY ME OR UNDER MY SUPERVISION. THE LOCATION HAS BEEN STAKED ON THE GROUND AS SHOWN ON THE PLAT, AND THAT THE SAME WAS MADE AND BELIEVED TO THE BEST OF MY KNOWLEDGE AND BELIEF.

REGISTERED LAND SURVEYOR
 REGISTRATION No. 30125
 STATE OF COLORADO
 TRI STATE LAND SURVEYING & CONSULTING

TRI STATE LAND SURVEYING & CONSULTING
 180 NORTH VERNAL AVE. - VERNAL, UTAH 84078
 (435) 781-2501

DATE SURVEYED:	06-11-10	SURVEYED BY: C.D.S.
DATE DRAWN:	06-14-10	DRAWN BY: M.W.
REVISED:	L.C.S. 10-25-10	SCALE: 1" = 1000'

SHEET 20 OF 11



RECORDED
 NOV 08 2010
 COGCC