

Well Name: WADE 7-29

Well Config: - Original Hole, 9/29/2010 2:47:33 PM

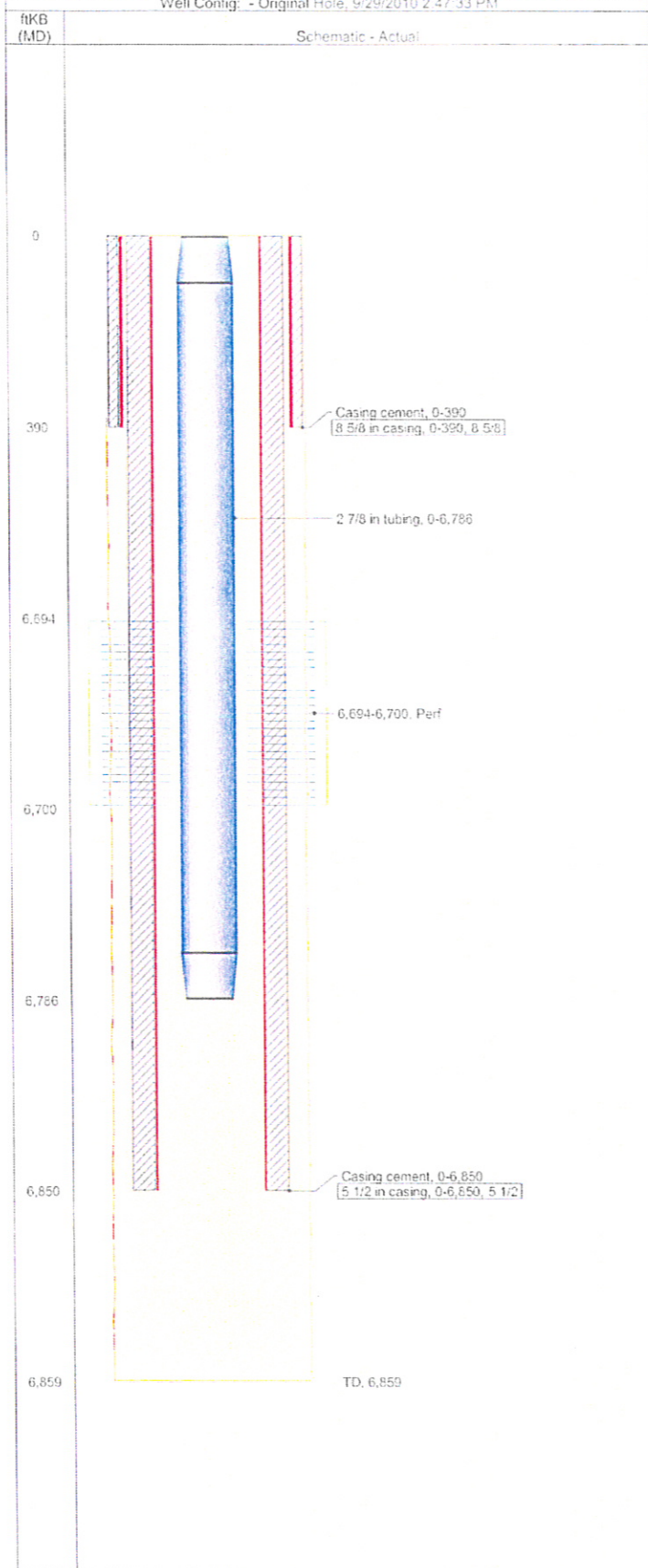

#### Well Header

API	Business Unit	Spud Date	Well Configuration Type
05-123-20069	WATTENBERG	9/26/2000	
Orig KB Elev (ft)	KB - GL / ...	Quarter Quarter	Sec/Abs
4,883.00	W2SWNE	29	8N
		Range	P & A Date
		59W	

#### Comment

IHS 297 WELL IMPORT  
FORMATION AT TOTAL DEPTH: 602DKOTJ  
PRODUCING FORMATION: 602DKOTD  
INITIAL WELL CLASS: 6  
FINAL WELL CLASS: 2  
COMPLETION DATE: NOVEMBER 20, 2000  
LAT/LONG SOURCE: S  
DIRECTIONAL INDICATOR: V

#### Directions To Well

#### Bottom Hole Location

North-South Distance (ft)	From N or S Line	East-West Distance (ft)	From E or W Line
---------------------------	------------------	-------------------------	------------------

#### PBTDs

Date	Depth (ftKB)	Method	Comment
------	--------------	--------	---------

#### Wellbore Sections

Section	Size (in)	Act Top (ftKB)	Act Btm (ftKB)
	9 5/8	0.0	6,859.0

#### Zone Statuses

Zone	Status Date	Status	Job
------	-------------	--------	-----

#### Casing Strings

Casing Description	Run Date	String OD (in)	String Wt (lbs/ft)	String Grade	Set Depth (ftKB)
8 5/8 in casing		8 5/8			390.0
5 1/2 in casing		5 1/2			6,850.0

#### Cement

Description	Top (ftKB)	Btm (ftKB)
	0.0	390.0
	0.0	6,850.0

#### Tubing Components

Item Description	OD (in)	Wt (lbs/ft)	Grade	Jts	Len (ft)
tubing	2 7/8				6,786.00

#### Perforation Data

Zone	Bch/Stg	Entered Shot Total	Top (ftKB)	Btm (ftKB)	Date
			6,694.0	6,700.0	

#### Stimulations & Treatments

Date	Zone	Primary Job Type
Technical Result	Tech Result Details	Tech Result Notes

#### Comment

IHS 297 Well Import  
Test number: 001 lb  
Remarks: interprop sd

Date	Zone	Primary Job Type
Technical Result	Tech Result Details	Tech Result Notes

#### Comment

IHS 297 Well Import  
Test number: 001 lb  
Remarks: xl gelled wtr

#### Other In Hole

Run Date	Description	OD (in)	Top (ftKB)	Btm (ftKB)
----------	-------------	---------	------------	------------

#### Logs

Date	Type	Top (ftKB)	Btm (ftKB)
------	------	------------	------------