

Sanjel (USA) Inc.

200, 505 - 2nd Street SW
Calgary, Alberta, T2P 1N8
Telephone: (403) 269-1420

Sanjel 
A Specialized Energy Service Company

SERVICE TICKET
9154260

This service ticket is not an invoice; pricing is subject to review and change without notice.

[illegible]

Primary Cementing
Service Report



SERVICE TICKET
9154260

| | | |
|--------------------------|------------------------|----------------|
| Client Name | Well Name | Job Date |
| Augustus Energy Partners | Johnson Prescott 13-15 | August 2, 2010 |
| Client Representative | Well Location | Job Type |
| Justin Stone | Sec 15 T2S R46W | Surface |

Well & Cement Plug Data:

| Description | Size (in) | Weight (lb/ft) | Grade | Max. Pres. (psi) | True measured depth | | Capacity (bbls) | Casing Attachments and Tools | TMD (ft) |
|-------------------|-----------|----------------|-------|------------------|---------------------|----------|-----------------|------------------------------|----------|
| | | | | | Start (ft) | End (ft) | | | |
| Drill Pipe/Tubing | - | - | - | - | - | - | - | Guide/Float Shoe | 20 |
| Open Hole | 9.50 | - | - | - | kb | 364.00 | - | Float Collar | 341.58 |
| Casing | 7.00 | 20.00 | - | - | Kb | 361.58 | - | MSCC | |
| | - | - | - | - | - | - | - | ECP | |
| | - | - | - | - | - | - | - | Liner Hanger | |
| | - | - | - | - | - | - | - | | |
| | - | - | - | - | - | - | - | | |

Cementing Plugs

Fluid & Cement Data :

| Drilling Fluid: Type: | | Density: (lb/gal) | | YP: | | PV: | | Temp (°F) Water | | Bulk: | Slurry: |
|-----------------------|-------|-------------------|------------------|--------------|---------------|----------------------|--------------|-----------------|--------------|-------|---------|
| # | Sacks | Volume (bbls) | Density (lb/gal) | Yield ft³/sk | Description | % - Additive | % - Additive | % - Additive | % - Additive | | |
| 1 | 62 | 23.85 | 12.5 | 2.16 | Control Set C | .25%/sk polyflake | | | | | |
| 2 | 30 | 9.30 | 15.8 | 1.74 | Control Set C | 25%/per sk Polyflake | | | | | |
| 3 | | 0.00 | - | | | - | - | - | - | | |
| 4 | | | | | | | | | | | |
| 5 | | | | | | | | | | | |
| 6 | | | | | | | | | | | |
| 7 | | | | | | | | | | | |

Treatment Report :

| Event | Time | Pressure (psi) | | Rate bbls/min | Stage Volume (bbls) | Total Volume (bbls) | Remarks | |
|---------------|-------|----------------|---------|---------------|---------------------|---------------------------------|---------------------------------------|-------|
| | | Tubular | Annular | | | | | |
| 1 | 0:00 | - | - | - | - | - | Arrive on Location - Time Requested : | 10:00 |
| 2 | 0:00 | - | - | - | - | - | Safety Meeting Held | 10:20 |
| 3 | 10:44 | - | - | - | - | - | Pressure Test Surface Treating Lines | |
| 4 | 10:45 | 100.0 | - | 4.0 | 4.0 | 4.0 | Fresh H2O Ahead | |
| 5 | 10:47 | 100.0 | - | 4.0 | 24.0 | 28.0 | Lead Cement | |
| 6 | 10:54 | 1.0 | - | 4.0 | 9.5 | 37.5 | Tail cement | |
| 7 | 0:00 | - | - | - | - | - | Drop Plug | |
| 8 | 10:57 | 2.5 | - | 2.5 | 13.8 | 51.3 | Displace Plug | |
| 9 | 0:00 | - | - | 0.0 | - | - | Bump Plug 500 PSI Over | |
| Fluid Returns | | | | | | Vol : (bbls) BBLS Returns 8bbls | | |

Personnel & Equipment :

| Employee | Unit # | Arrive | Depart | Travel Bonus | Bin # |
|-------------------|--------|-------------------|--------------|--------------|-----------|
| Ty Pratt | 200525 | 8/21/2010 9:30 AM | 8/2/10 11:30 | | Bin # - |
| Jarrod Gerbitz | 740017 | " | " | | Bin # - |
| Richard McCasland | 746089 | " | " | | MTS# 6679 |
| Ron Carwin | 746089 | " | " | | MTS# - |
| - | - | " | " | | MTS# - |

| | | | | | |
|------------|-------------------------------------|------------|------------------------|------------------|------------|
| Client | Augustus Energy | Client Rep | Justin Stone | Supervisor | Ty Pratt |
| Ticket No. | 9154260 | Well Name | Johnson Prescott 13-15 | Unit No. | 740017 |
| Location | Sec 15 T2S R46W | Job Type | Surface Casing | Service District | 51 Wray |
| Comments | Pumped Fresh H2O, cement, Fresh H2O | | | | Job Date |
| | | | | | 08/02/2010 |

Unit 740017 Rate Total

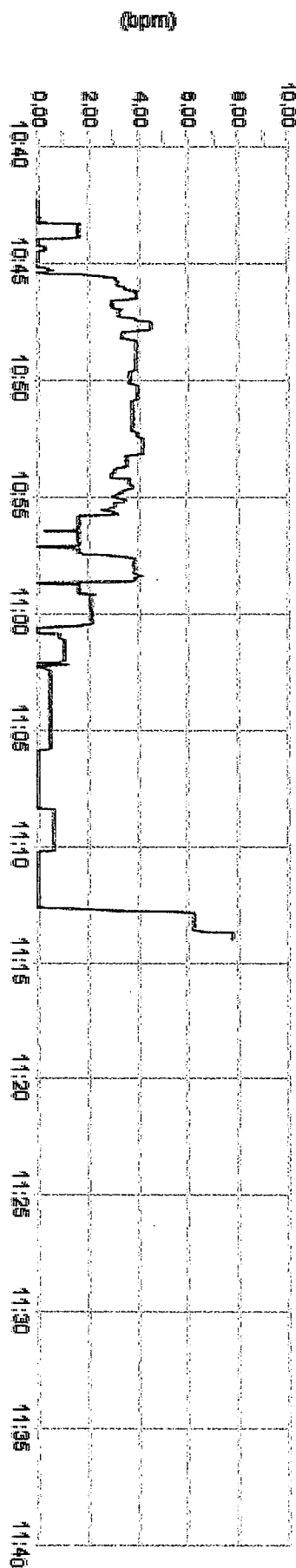

Unit 740017 Pump Pressure

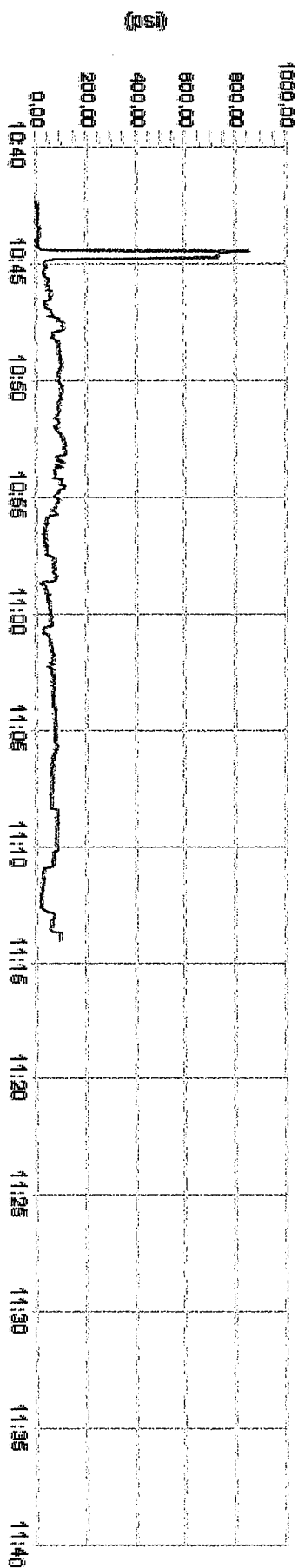

Unit 740017 Density

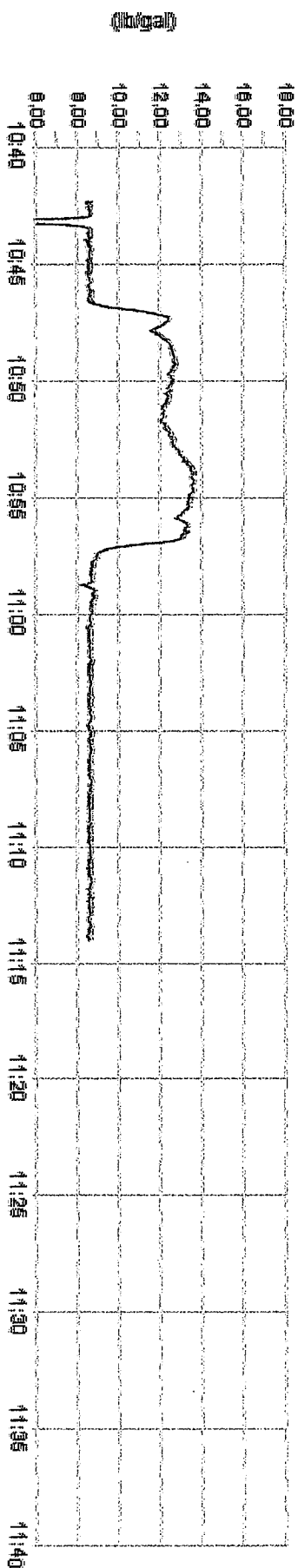



| | | | | | |
|------------|-------------------------------------|------------|------------------------|------------------|------------|
| Client | Augustus Energy | Client Rep | Justin Stone | Supervisor | Ty Pratt |
| Ticket No. | 9154260 | Well Name | Johnson Prescott 13-15 | Unit No. | 740017 |
| Location | Sec 15 T2S R46W | Job Type | Surface Casing | Service District | 51 Wray |
| Comments | Pumped Fresh H2O, cement, Fresh H2O | | | Job Date | 08/02/2010 |

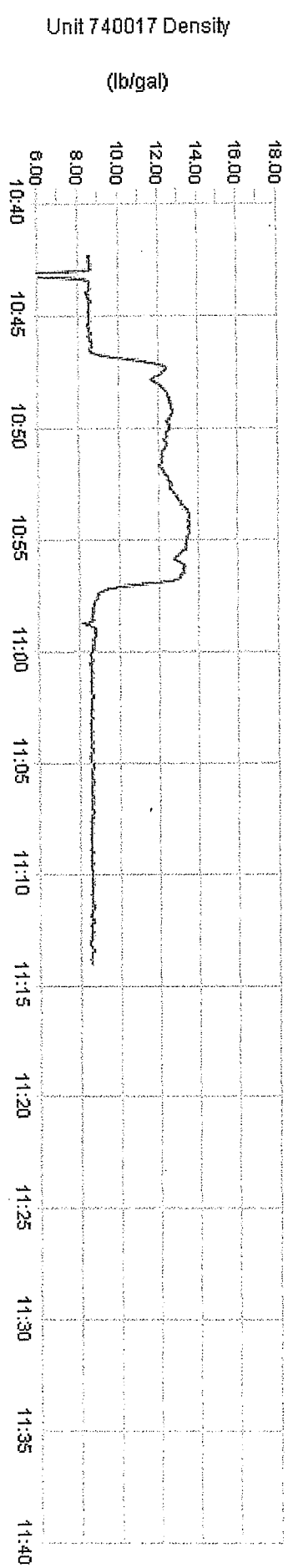
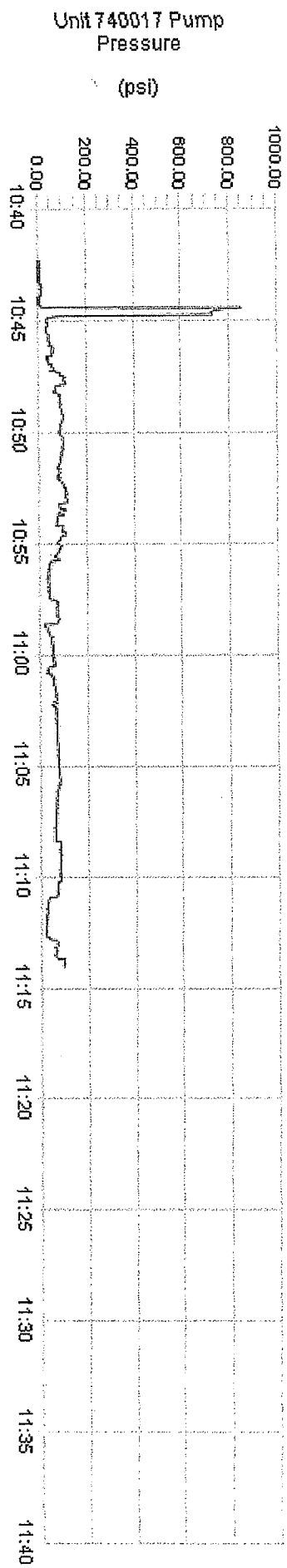
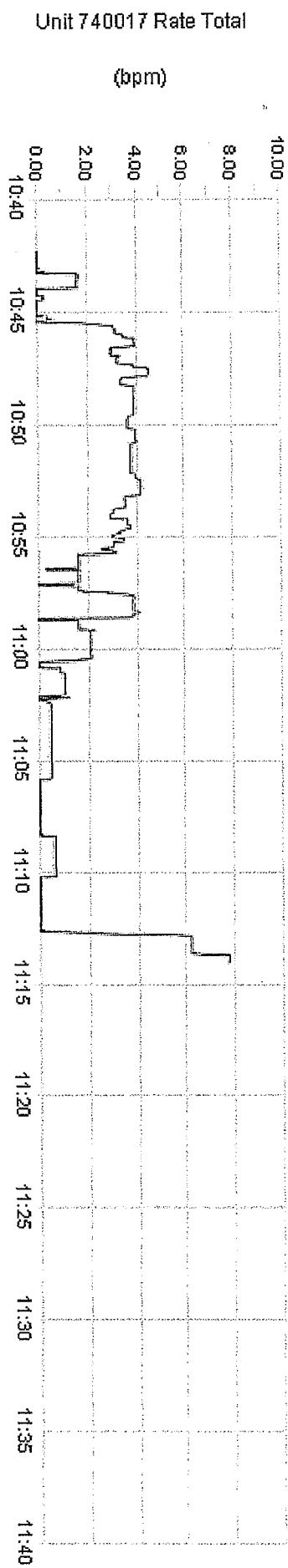



PRE-JOB SAFETY MEETING - JOB SAFETY ANALYSIS (JSA)

Customer Name: Augustus Date: 8-2-10 Service Ticket No.: 9154260

Total People on Location: 8 Location: Johnson Prescott

Emergency Response Plan: (muster point, emergency procedures, location of emergency shower, eyewash station, fire extinguishers, first aid kits)
Direct at Lease Entrance Equipment in Sanjel
Truck

How do we signal "STOP WORK"? Wave Hand Across Throat

Safety Meeting Discussion: (Topics should include brief job scope, PPE, site specific hazards, environmental issues, people's responsibilities)
Pressure Test, Cement Dust in Air

Job Safety Analysis:

| 1. Break the job down into steps. | 2. Identify the hazards associated with each step. | 3. Develop ways to control the hazards. |
|-----------------------------------|--|---|
| Sequence of Basic Job Steps | Potential Hazards | Recommended Controls |
| <u>Wave on release</u> | <u>Nothing something</u> | <u>use Guide</u> |
| <u>Pressure Test</u> | <u>Biological Agents</u> | <u>use Trench</u> |
| <u>Wave out</u> | <u>Chemicals</u> | <u>Stay back</u> |
| <u>Wave at lease</u> | <u>Electrical</u> | <u>Administrative</u> |
| | <u>Fire Explosion</u> | <u>Stay back</u> |
| | <u>Mechanical</u> | <u>use Guide</u> |
| | <u>Pressure</u> | |
| | <u>Radiation</u> | |
| | <u>Temperature Extremes</u> | |
| | | |
| | | |
| | | |

Attendees: (Print name and sign. If there are not enough lines use a second document from this book and enter the same Service Ticket No.)

[Signature] Clinto

[Signature] Al...

[Signature]

Lazaro Villegas

Amirando Brucaga

[Signature]

Customer Representative:

Print Name

Signature

Sanjel Supervisor:

Print Name

Signature