

Location Drawing

DENVER 36-18

Multi Well Pad

SE¼ SE¼ SECTION 18, TOWNSHIP 1 NORTH, RANGE 66 WEST OF THE 6TH PRINCIPAL MERIDIAN

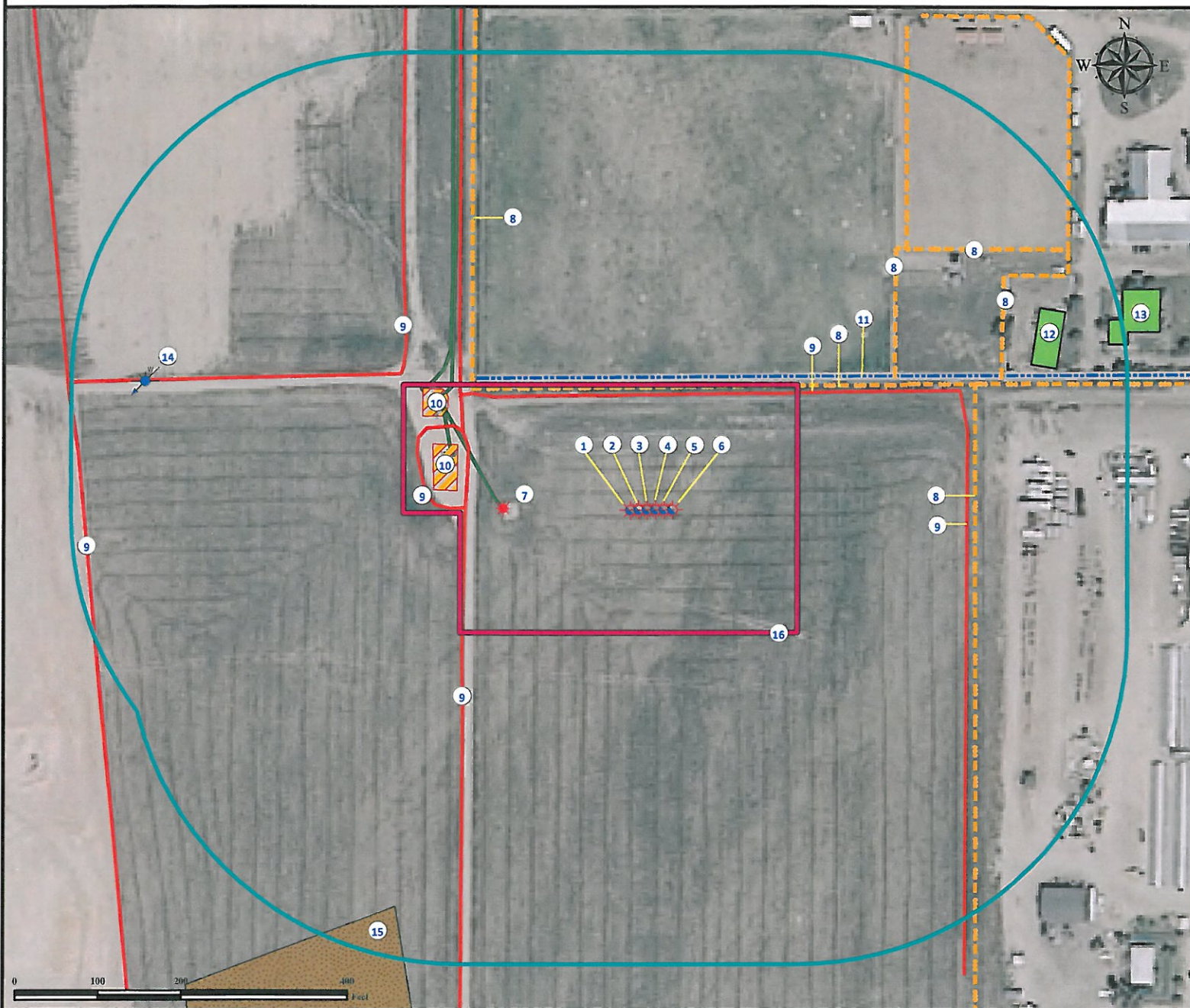

- | | | |
|--|---|--|
| 1. Proposed well DENVER 23-18.
2. Proposed well DENVER 15-18.
3. Proposed well DENVER 10-18.
4. Proposed well DENVER 36-18.
5. Proposed well DENVER 25-18.
6. Proposed well DENVER 16-18. | 7. Existing well WATADA FARMS INC-TRUE #1 is ±183' W.
8. Fences are ±143' N, ±264' NW, ±330' NE, ±385' E, ±435' NE, and ±446' NE.
9. Private roads are ±135' N, ±230' W, ±261' W, ±347' NW, ±375' E, and ±690' W. | 10. Facilities are ±240' W and ±280' NW.
11. Concrete Ditch is ±155' N.
12. Outbuilding is ±486' NE.
13. Residence is ±582' NE.
14. Water well (permit # 157135) is ±634' NW. (Does not exist in this location per field verify)
15. Excavation is ±574' SW.
16. Operational Disturbance Area. |
|--|---|--|

Legend		
Proposed Well Existing Well Water Well Building/Residence	Disturbance Area 400' Radius Excavation Facilities Enclosure	Private Road Underground Pipeline Fence Concrete Ditch

Reference Location

** All Measurements are Made from Reference Well DENVER 36-18**

Lat: 40.047174° Long: -104.813368° (NAD83)
 Elevation: 4935 Feet

Surface Use: Dryland Crop



Use our resources to find yours!
www.petro-fs.com
 (303) 928-7128

Field Date: 09/24/2010
 Drafting Date: 09/26/2010
 Drafter: DMM
 Checked By: BHF

Data Sources:
 - Aerial courtesy of NAIP (2009)
 - Water wells courtesy CDOWR

Prepared for: **Anadarko**
 Petroleum Corporation
KERR-MCGEE OIL & GAS ONSHORE LP