

Job # 10177-Napali #2

Inv # 1316

Physical Address: 401 Arapahoe St.
Mail to: Box 384 Kiowa, CO 80117
Ph. 303-621-8672 - Fax 303-621-2717
www.highprairiesurvey.com

High Prairie Surveying of Kiowa, Colorado has in accordance with a request from **Jack Fincham, Wiepking Fullerton Energy** has determined the location of **Napali #2** to be **660 feet FSL**, and **1980 feet FWL**, (90° off Section lines) of **SECTION 17**, Township **10s**, Range **55w** of the 6th Principal Meridian, **Lincoln County**, Colorado.

Date: Staked on 10-11-10 drawn on 10-12-10.

Re: Staked by Keith Westfall

Drawn: Drawn by Elijah Frane

Location Drawing

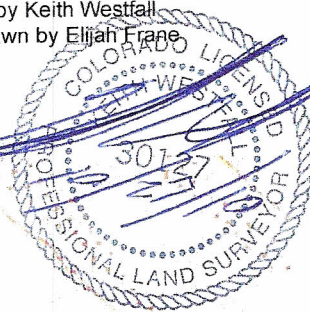

5174

A BARBED WIRE FENCE
EXISTS APPROX. 17'
SOUTH OF LOCATION.

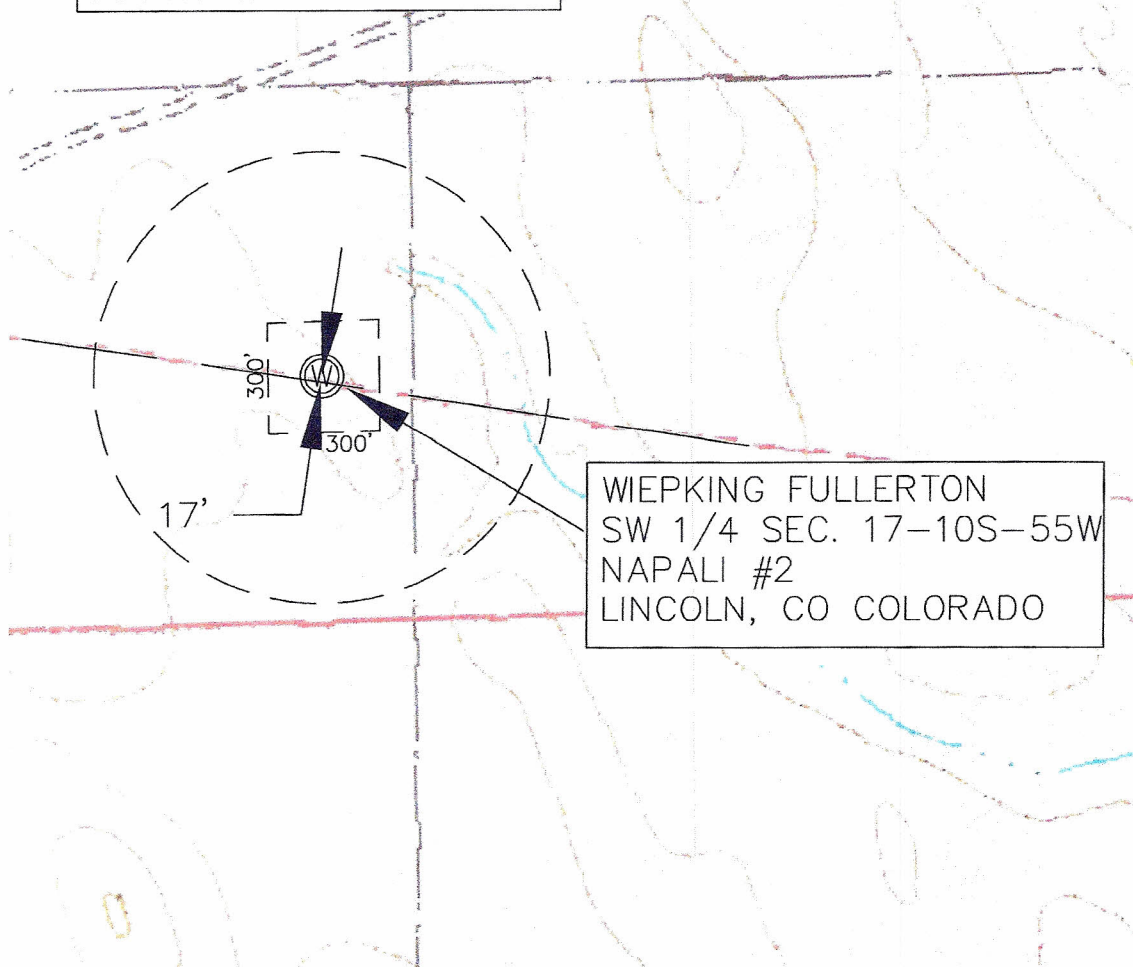

WIEPKING FULLERTON
SW 1/4 SEC. 17-10S-55W
NAPALI #2
LINCOLN, CO COLORADO