

The accompanying plat is an accurate representation showing the location of a proposed well. This location may be described as a point 2390 feet North of the South line, and 350 feet West of the East line of Section 1, Township 8 North, Range 44 West of the 6th P.M., Phillips County, Colorado. The surface elevation at this point is 3712 feet above m.s.l.

Note: This is not a land survey plat.  
There are no visible improvements within 400 feet of the location, except an existing county road.

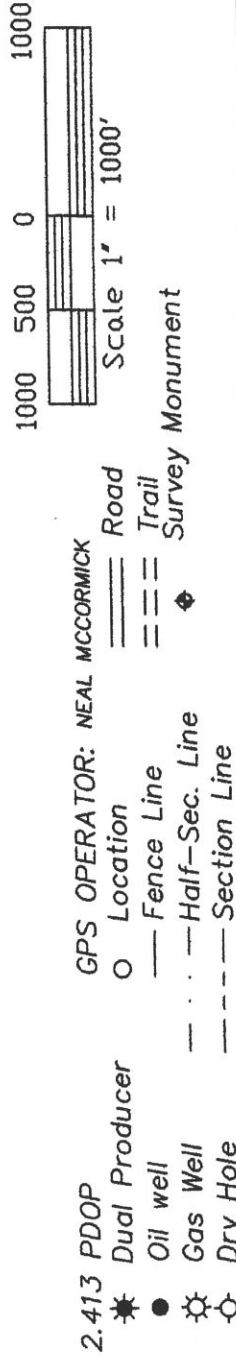
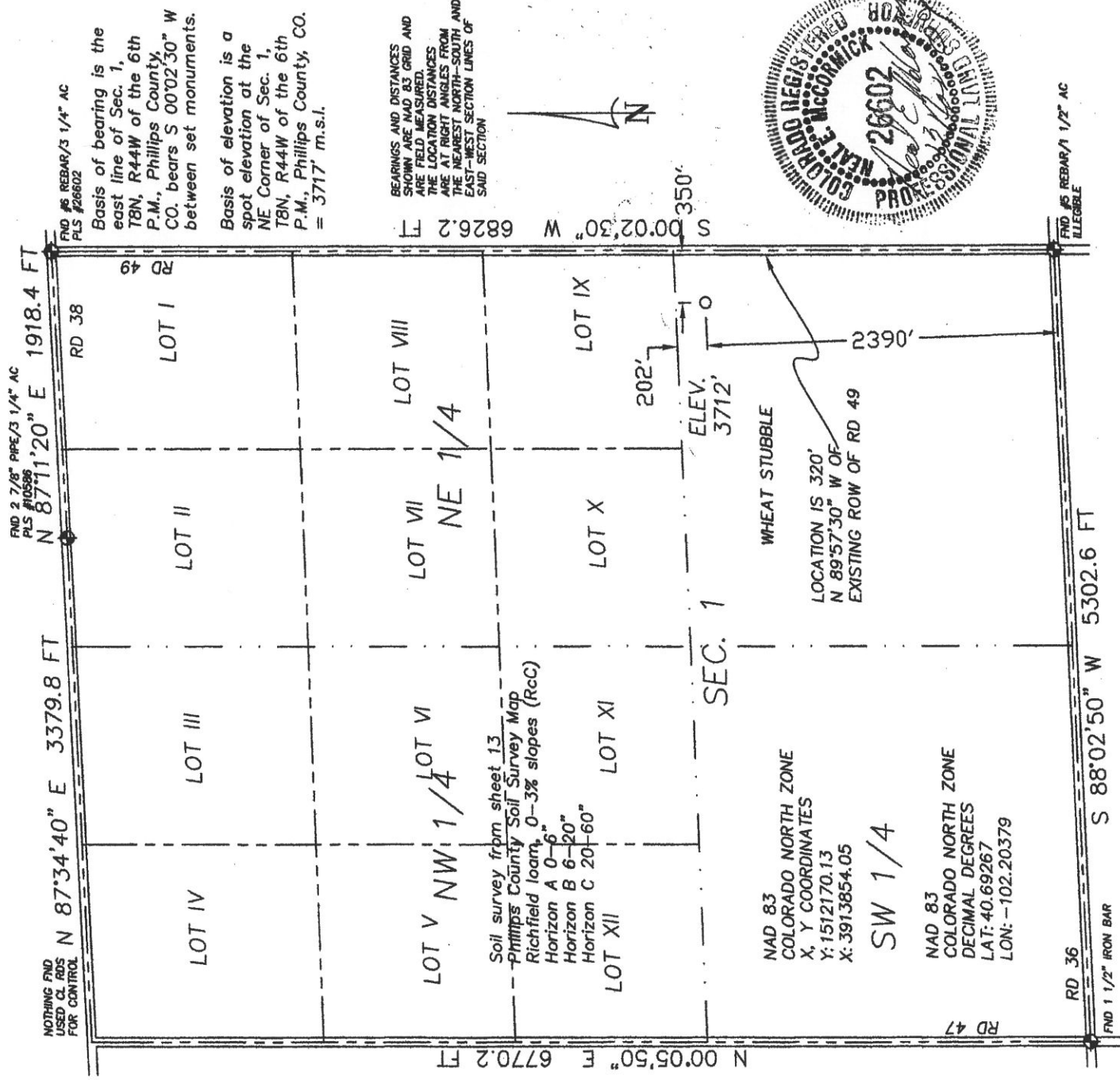

GREAT PLAINS  
SURVEYING, INC.

DATE OF FIELD WORK:

12 NOVEMBER 2009

DATE OF DRAWING:

13 NOVEMBER 2009

STATE 844-1-43

NE 1/4 SE 1/4 SEC. 1, T8N, R44W

BLACK RAVEN ENERGY, INC.

PHILLIPS COUNTY, COLORADO

P.O. Box 296 Phone 970-774-3602  
Holyoke, CO 80734 Fax 970-774-3601

W18N44GPS

9402-121