

The accompanying plat is an accurate representation showing the location of a proposed well. This location may be described as a point 600 feet North of the South line, and 1910 feet West of the East line of Section 1, Township 8 North, Range 44 West of the 6th P.M., Phillips County, Colorado. The surface elevation at this point is 3709 feet above m.s.l.
 Note: This is not a land survey plat.
 There are no visible improvements within 400 feet of the location

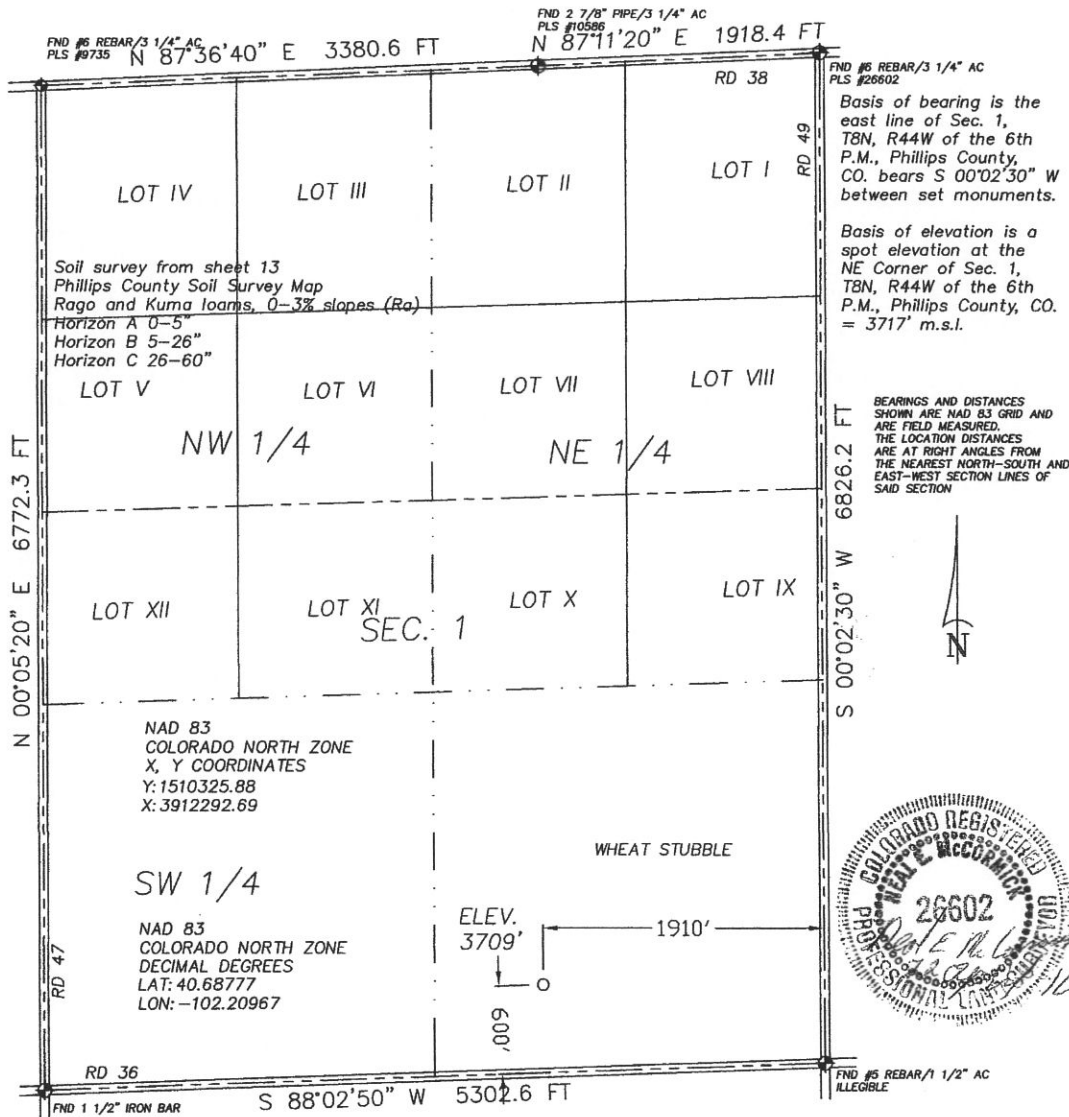

- 1.88 PDOP
- ★ Dual Producer
 - Oil well
 - ⊙ Gas Well
 - ⊙ Dry Hole

GPS OPERATOR: NEAL MCCORMICK

○ Location

— Fence Line

--- Half-Sec. Line

---- Section Line

== Road

== Trail

⊙ Survey Monument

1000 500 0 1000

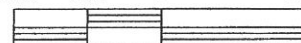

Scale 1" = 1000'



20575 Co. Rd. 21 Phone 970-774-3602
 Haxtun, CO 80731 Fax 970-774-3601

DATE OF FIELD WORK:

25 MARCH 2010

DATE OF DRAWING:

22 APRIL 2010

STATE 844-1-34

SW 1/4 SE 1/4 SEC. 1, T8N, R44W

BLACK RAVEN ENERGY, INC.

PHILLIPS COUNTY, COLORADO

W18N44GPS

9402-137