

# BOPCO, L.P.

## ADDENDUM TO LEGAL PLAT

YCF XOM 2-22-0214, YCF XOM 2-22-0212,  
YCF XOM 2-22-0216, YCF XOM 2-22-0242,  
YCF XOM 2-22-0263, YCF XOM 2-22-0265,  
YCF XOM 2-22-0246 & YCF XOM 2-22-1

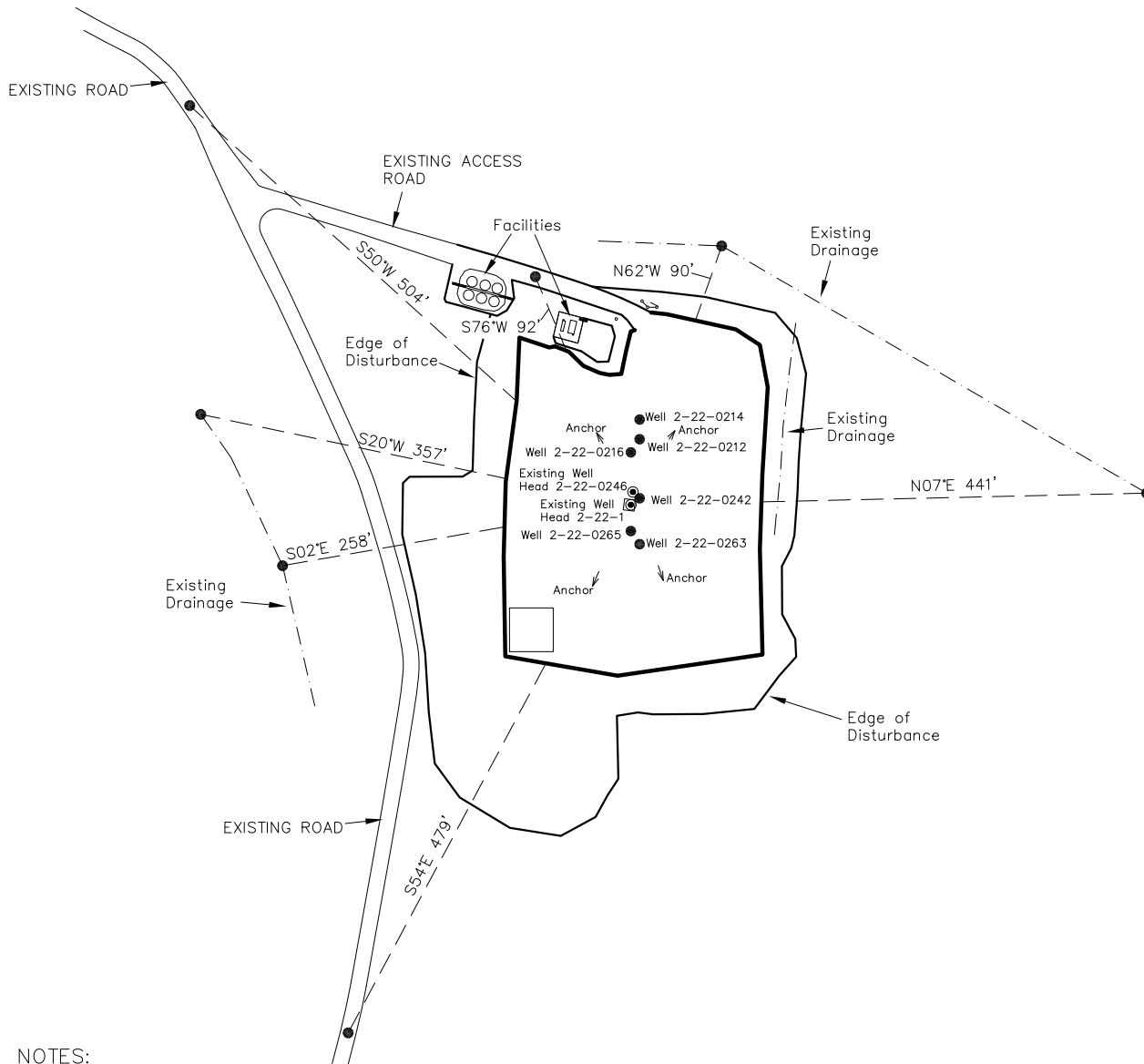
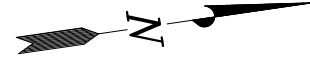

### NOTES:

1. Surface use of location is grazing.  
Vegetation consists mainly of cedar, sagebrush, and native grasses.
2. There are no other Natural Features or Existing Improvements Within 400' of the Well Pad.

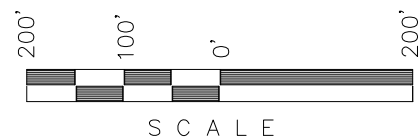

SCALE

Section 2, T1S, R98W, 6th P.M.

Qtr/Qtr Location: LOT 6

Date Surveyed:  
01-02-08

Date Drawn:  
05-08-08

Date Last Revision:  
08-27-10 M.W.W.

Surveyed By: B.J.S.

Drawn By: M.W.W.

Scale: 1" = 200'

**Timberline**

(435) 789-1365

Engineering & Land Surveying, Inc.

209 NORTH 300 WEST VERNAL, UTAH 84078

SHEET  
**2b**  
OF 11