

Section 7
T. 7 S., R. 95 W

GRAPHIC SCALE IN FEET
1 INCH = 800 FEET

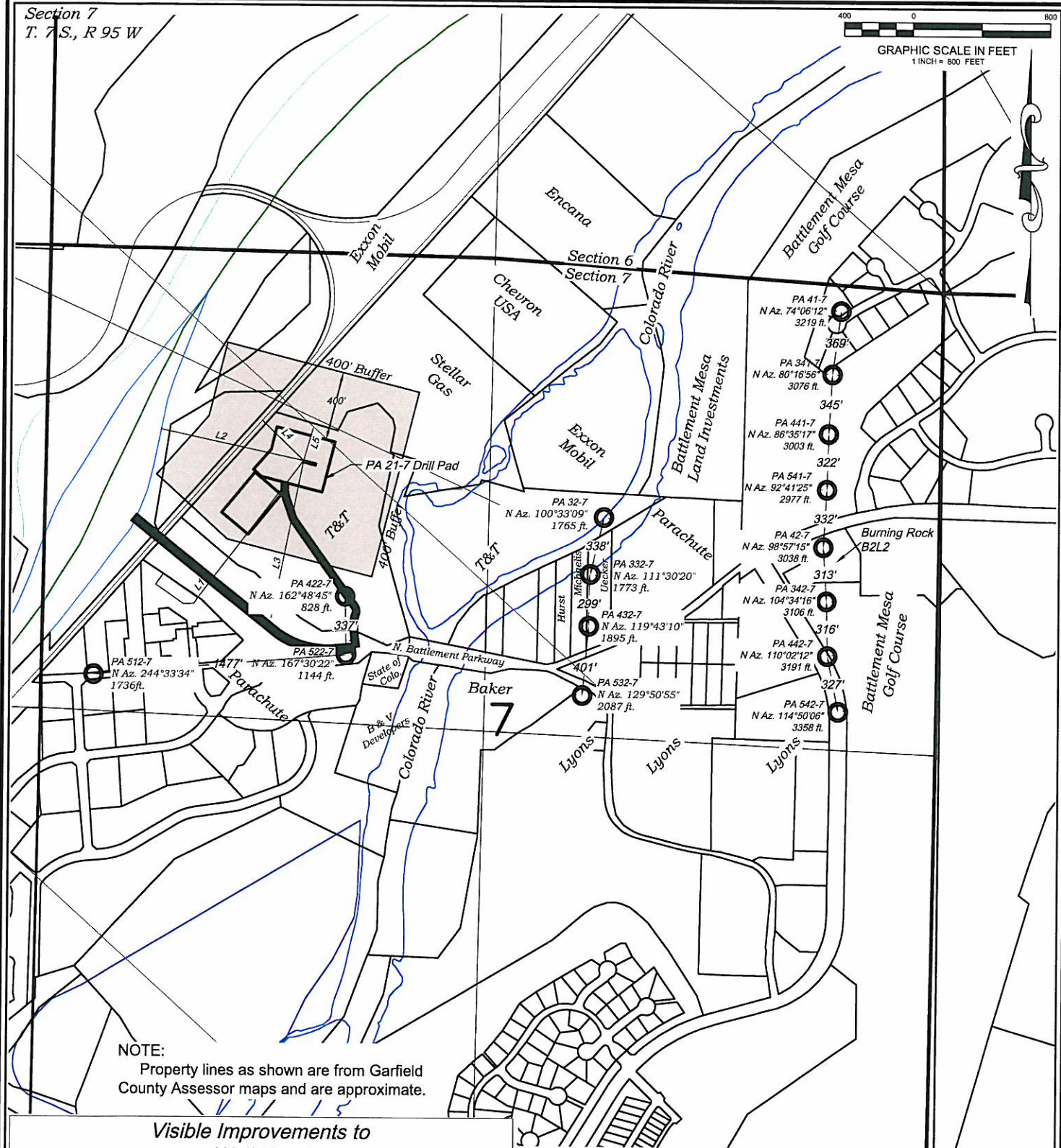

NOTE:
Property lines as shown are from Garfield County Assessor maps and are approximate.

Visible Improvements to Well Head

Desc.	Bearing	Distance (ft)	Well
L1 Building	S 37°40'30" W	1005	PA 422-7
L2 Public Road	N 77°56'14" W	852	PA 422-7
L3 Above Grnd Util.	S 11°30'41" W	924	PA 422-7
L4 Railroad	N 46°36'08" W	335	PA 422-7
L5 Property Line	N 16°17'52" E	196	PA 422-7

CURRENT LAND USE		
<input type="checkbox"/> CROP LAND	<input type="checkbox"/> NON-CROP LAND	<input checked="" type="checkbox"/> SUBDIVIDED
<input type="checkbox"/> IRRIGATED	<input type="checkbox"/> RANGELAND	<input type="checkbox"/> INDUSTRIAL
<input type="checkbox"/> DRY LAND	<input type="checkbox"/> TIMBER	<input checked="" type="checkbox"/> COMMERCIAL
<input type="checkbox"/> IMPROVED PASTURE	<input type="checkbox"/> RECREATIONAL	<input type="checkbox"/> RESIDENTIAL
<input type="checkbox"/> HAY MEADOW	<input type="checkbox"/> OTHER (describe):	
<input type="checkbox"/> CRP		

REVISED:
10/26/10

SCALE: 1" = 800'
DATE: 3/1/10
PLAT: 6 of 9
PROJECT: Williams
DFT: CWS

Construction Plan Prepared for:
Williams Williams Production, RMT
PA 21-7 Drill Pad - Plat 6
LOCATION

136 East Third Street
Rifle, Colorado 81650
Ph. (970) 625-1330
Fax (970) 625-2773



BOOKCLIFF
Survey Services, Inc.