

Legend

- Pad
- Proposed Road

Williams Production RMT

Plat 5D

PA 21-7 Reference Area Map
T7S R95W Section 7



Section 7
T. 7 S., R. 95 W

GRAPHIC SCALE IN FEET
1 INCH = 800 FEET

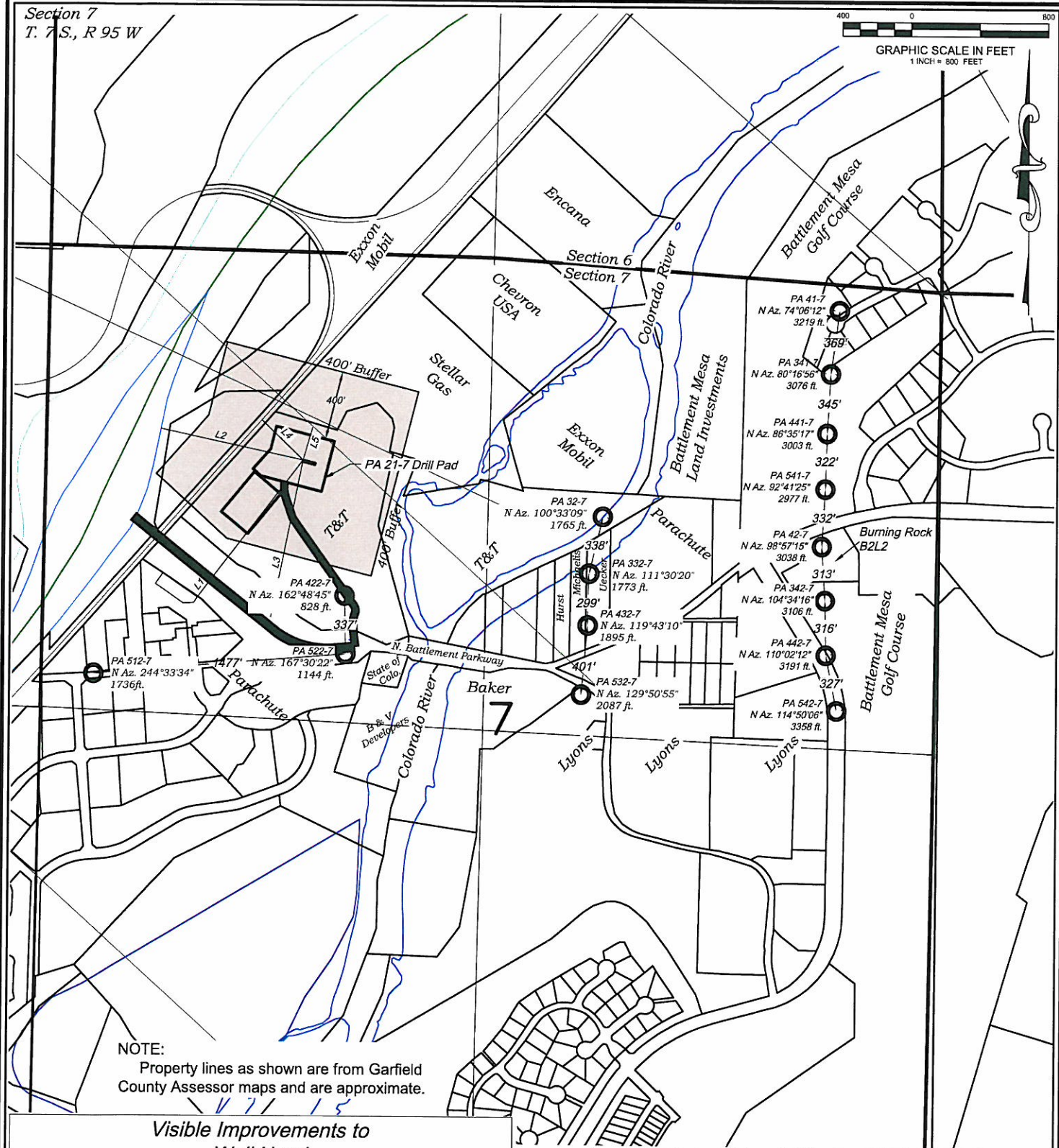

NOTE:
Property lines as shown are from Garfield
County Assessor maps and are approximate.

Visible Improvements to Well Head

Desc.	Bearing	Distance (ft)	Well
L1 Building	S 37°40'30" W	1005	PA 422-7
L2 Public Road	N 77°56'14" W	852	PA 422-7
L3 Above Grnd Util.	S 11°30'41" W	924	PA 422-7
L4 Railroad	N 46°36'08" W	335	PA 422-7
L5 Property Line	N 16°17'52" E	196	PA 422-7

CURRENT LAND USE		
<input type="checkbox"/> CROP LAND	<input type="checkbox"/> NON-CROP LAND	<input checked="" type="checkbox"/> SUBDIVIDED
<input type="checkbox"/> IRRIGATED	<input type="checkbox"/> RANGELAND	<input type="checkbox"/> INDUSTRIAL
<input type="checkbox"/> DRY LAND	<input type="checkbox"/> TIMBER	<input checked="" type="checkbox"/> COMMERCIAL
<input type="checkbox"/> IMPROVED PASTURE	<input type="checkbox"/> RECREATIONAL	<input type="checkbox"/> RESIDENTIAL
<input type="checkbox"/> HAY MEADOW	<input type="checkbox"/> OTHER (describe):	
<input type="checkbox"/> CRP		

REVISED:
10/26/10

SCALE: 1" = 800'
DATE: 3/1/10
PLAT: 6 of 9
PROJECT: Williams
DFT: CWS

Construction Plan Prepared for:
Williams Williams Production, RMT
PA 21-7 Drill Pad - Plat 6
LOCATION

136 East Third Street
Rifle, Colorado 81650
Ph. (970) 625-1330
Fax (970) 625-2773



BOOKCLIFF
Survey Services, Inc.

Williams Production RMT
PA 21-7 Plan of Development
Date Prepared: April 12, 2010



- Legend**
- Pipeline (Valley, Proposed)
 - Pipeline (Valley, Existing)
 - Proposed Production Equipment Area
 - Proposed Limit of Disturbance
 - Proposed Daylight Line
 - Property Boundary (Surveyed)
 - Proposed Pad or Pit
 - Existing Fence
 - Existing Road
 - Proposed Road
 - Existing Pad

Plan of Development

Access: Use access as shown
Drilling: Efficiency rig
Cuttings: On location
SIMOPS: Yes
Completion: Frac from adjacent frac pad to the SW of pad.
Flowback: Back frac pad
Prod Equip: Production equipment to be on NW side of pad
Pipeline: Will need new 8" gas/ 4" water line. Line will run from production equipment to north side of I-70 and tie into the 12" line near the PA 14-6 pad.

0 100 200 400 Feet



7S 95W

7

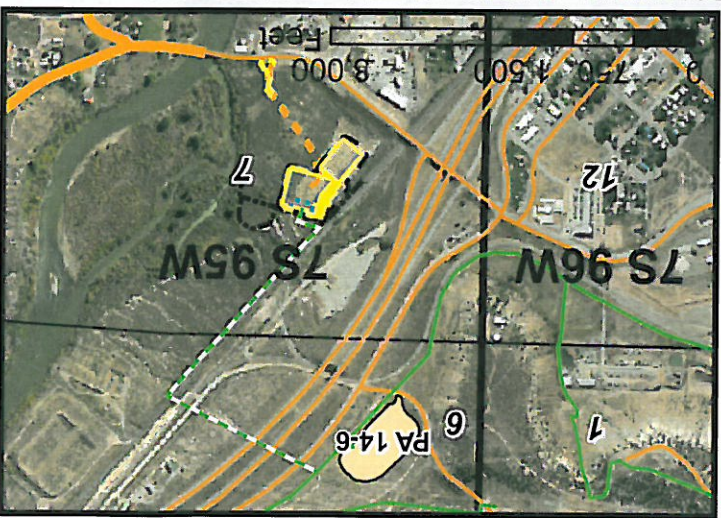

Geologist Information

General: New location, 15 new wells
Ownership: T&T Associates Surface/Fee minerals
SUA Status: Needed
Spacing Units: 1 spacing unit - N/2 section 7
Adjacent Owners: Exxon, Stellar, UPRR, CDOT, Garfield Co.